Average net paid circulation of THE CHICAGO TRIBUNE September, 1924:
Daily - - - 615,237
Sunday - - 952,398

Chicago Daily Tribune
THE WORLD'S GREATEST NEWSPAPER

FINAL EDITION

VOLUME LXXXIII—NO. 245 C
COPYRIGHT 1924 BY THE CHICAGO TRIBUNE
SATURDAY, OCTOBER 11, 1924.—28 PAGES THIS PAPER CONSISTS OF TWO SECTIONS—SECTION ONE ** PRICE TWO CENTS IN CHICAGO AND SUBURBS. ELSEWHERE THREE CENTS.

WORLD SERIES TOPS RECORD

ALL'S WELL IN NORTHWEST-BUT NOT FOR BOB!

German Vote Turns from Him to Cal.

BY ARTHUR SEARS HENNING.

Minneapolis, Minn., Oct. 10.—[Special.]—All is not going well with the La Follette candidacy in this heart of the disaffected Republican territory where the election result was supposed to be a cinch for Battling Bob.

While North Dakota seems nailed to the La Follette mast, the Wisconsin statesman is visibly slipping in Minnesota and South Dakota. In both states President Coolidge now is the prospective winner.

So concerned are the La Follette managers at the turns in the political tide that they have sent out an S O S call for La Follette himself to try his hand at saving the situation. The senator has replied that he is on the way and has asked his aids to hold the fort till he gets on the scene next week.

Jolts Shower on Bob

The La Follette movement, it seems, has been the victim of a number of untoward happenings in the corn and wheat belts in the last fortnight. With enormous crops bringing top prices, and the wheat price still climbing, the farmers began to get that contented feeling again and to allow that, with their affairs improving, perhaps it would be just as well to keep Mr. Coolidge on the job and take no chances on upsetting the boat. These were the reports that percolated back to the party headquarters from workers in the precinct polling.

So it is now up to the great leader of the downtrodden to come out here and make a few speeches designed to convince those farmers how unhappy they ought to feel and stop this backsliding from the true gospel of discontent.

The weakening of the farmers was bad enough, but nothing compared with another blow which took the La Follette candidacy amidships just abaft the solar plexus. This was the appearance of apostasy of a serious character among the German-Americans, who are so numerous in Minnesota as to constitute about the most powerful single bloc of the electorate.

German Vote Boosts Coolidge.

The polling of German communities in the last two weeks has shown Coolidge running ahead of La Follette. This is regarded as one of the most significant developments of the campaign in the whole country. If German-Americans in other parts of the nation are turning from La Follette to Coolidge as they are in Minnesota, decisive if not overwhelming Coolidge victory on Nov. 4 may be looked for.

German-Americans in large numbers apparently have been disposed to support La Follette because he stood against war with Germany, but his proposal to curb the Supreme court has turned them back toward the Republican fold. To be specific, it was the concrete application of the La Follette doctrine in two school cases in which German-Americans are vitally interested that gave them a jolt.

One is the Nebraska case.

Just before the end of the war the Nebraska legislature passed a law aimed at the German-Americans, prohibiting the teaching of any foreign language in the lower grades of the schools. The Supreme court held the law unconstitutional.

Fruit of That Court Fight.

The other case is that of the Oregon law abolishing parochial and other private schools. A federal court has pronounced this law invalid and the case is now pending on appeal in the Supreme court. German Catholics and German Lutherans are deeply interested in the outcome of this case.

Republican leaders were quick to point out to German-Americans that their interests had been protected by the federal courts from invasion by the legislative branch of the government, but that under the La Follette dispensation the legislative could override the judicial department. They just allowed that thought to sink in, with the result now being detected in the reaction against La Follette.

Collins, Crowe, Chamberlin to Award Franks Prize

Chief of Police Collins, State's Attorney Robert E. Crowe, and Henry Barnett Chamberlin, managing director of the Chicago crime commission, will meet this morning in the state's attorney's office to select the person or persons entitled to share in the $6,000 reward offered by Jacob Franks and the police department for information leading to the arrest and conviction of the murderers of Robert Franks. More than forty detectives, policemen, and citizens are claimants.

NEWS SUMMARY

FOREIGN.

Two hundred million dollar German loan offered to world; Berlin turns over billions in securities. Page 1.

Flight of Zeppelin ZR-3 from Germany to the United States is postponed. Page 4.

British parties begin whirlwind twenty-day campaign for control of government. Page 8.

Chang's troops push on toward Peking after firmly entrenching at China's great wall. Page 12.

Paris hairdressers urge women to let hair grow, while Catholic clergy of Mexico threaten to bar bobbed hair in churches. Page 12.

POLITICAL.

Northwest no longer invincible stronghold of La Follette, Henning finds; German vote swings to Coolidge. Page 1.

Borah says it was Coolidge who made national economy effective, vetoing bill after bill which "mere politicians" would have signed. Page 1.

Iowa straw vote shows peculiar features, due to Brookhart candidacy, but proves campaign hard fought. Page 2.

Brewer withdraws from Iowa senatorial race after "exposing" Brookhart. Page 2.

Britten tells voters of German descent that La Follette has no claim on them. Page 2.

La Follette arrives in Chicago this morning. Page 2.

Hope Thompson, replying to Judge Gemmill's charges that Better Government association crime figures are false, says auto, booze crimes are forgotten by judge. Page 7.

County Democratic organization comes out of apparent stupor to start hot fight on national and local G. O. P. Page 11.

La Follette goes after German vote in Cincinnati speech. Page 10.

Small's auto caravan hits some rough highways on trip through the Thirteenth, Fourteenth, and Fifteenth congressional districts. Page 11.

LOCAL.

Medical examinations intended to uncover physical defects of school children halted by order of Supt. McAndrew. Page 1.

Judge Evans in federal court says counsel for beer kings when former seek delay in Druggan and Lake sentences. Page 3.

Frederick Hart, Mrs. Hall-Quest's consort, quietly at work here, tells his story. Page 3.

Chinese slaying here believed part of tong war in eastern cities. Page 3.

Woman tries to end life by poison in courtroom after alimony ruling. Page 3.

Parents postpone strike of 700 pupils of Harper and other Englewood schools until Tuesday. Page 3.

Boy, attempting to hop on truck during parade, is killed. Page 4.

School pupils will hold forth today at Illinois Products exposition. Page 5.

Navigators join city officials in attacking U. S. engineer's arguments against La Salle street bridge. Page 5.

Council committee will open daily hearings into alleged mismanagement of police pension funds on Wednesday. Page 7.

DOMESTIC.

Warren Lincoln will not take stand in sanity trial. Page 4.

Shenandoah reaches Pacific coast in transcontinental flight. Page 4.

SPORTING.

Washington wins world series by beating Giants, 4 to 3, in twelve innings. Page 1.

World series receipts go over million dollar mark for new record. Page 17.

Coolidges cheer as Senators win pennant. Page 17.

Eastern fans flock to Epinard on eve of third international race. Page 17.

Annual hunt program to be staged today at Onwentsia club. Page 17.

Brown university favored to beat Maroon eleven today. Page 16.

Northwestern university eleven seeks second victory of season today against University of Cincinnati. Page 16.

City league prep elevens to swing into action today. Page 16.

EDITORIAL.

La Follette Defames Dawes; Politics and Public Utilities; Thompson Quits Again; British or Fuzzy Wuzzy; The Toleration League. Page 6.

BOOK DEPARTMENT.

Weekly book review. Page 9.
London literary letter. Page 9.

MARKETS.

Stocks react in late trading and carry price average to lowest of month. Page 18.

Scrutator finds high cost of living isn't so high compared with fifteen years ago, considering present living standards. Page 18.

Wheat weakens after early bulge and carries other grains down on break at Winnipeg. Page 18.

Steel and transportation, trade barometers, indicate improved business conditions. Page 19.

Hogs are highest in four years, with top price $11.90. Cattle in demand. Page 18.

(Continued on page 17, column 1.)

WASHINGTONS BEAT GIANTS IN 12 INNINGS

Score 4 to 3; Johnson Fans' Hero.

World Series Dope

Washington, D. C., Oct. 10.—The seventh and deciding game of the world baseball series was won today in a 12 inning game by the Washington team of the American league. The score was 4 for the Senators to 3 for the New York Giants. The record:

	Won.	Lost.	Pct.
Washington	4	3	.571
New York	3	4	.429

The total attendance for the seven games was 283,695; the receipts, $1,093,104. Each Washington player receives approximately $5,730; each Giant player, $3,820. The receipts outstripped all records.

BY IRVING VAUGHAN.

(Pictures on back page.)

Washington, D. C., Oct. 10.—[Special.]—Fate has redeemed itself with Walter "Barney" Johnson and the grand old man of the game can totter into retirement with a pleasant memory.

Today, when the most sensational struggle of all world's series had simmered down to a point where a lone hit might end it all, he returned for his final fling. He came back as the last hope, the one survivor who might reach the goal beyond.

Out there on that little mound of earth, surrounded as he was by the President of the United States and 35,000 fans, he was the real Walter Johnson, not the man who had been turned back twice by Giants bats after eighteen years of waiting, but the Walter Johnson of old, and tonight he and his Senator mates can write behind their names, "World's Champions."

No Shame For Giants.

It does not matter that a pebble in the path of a bounding ball literally snatched the title out of the hands of the Giants. It only matters that Washington won, that Walter Johnson won, and that the Giants, courageous to the last, went down in shameless defeat after twelve heart throbbing innings in the seventh and final battle for the big honors of the diamond. The score was 4 to 3.

If Johnson ever pitched, this was the time. To him the future meant nothing. No need to conserve the arm that had lifted him out of obscurity to the pinnacle of fame. He may never pitch again, so why save it? And pitch he did from the start of the ninth to the end of the Giant twelfth, when a hit off Earl McNeely's bat sent the national capital mad and brought to a finish the most trying, nerve-racking four rounds that Johnson ever had gone through.

When the end was reached, the end that less than an hour before had appeared barren and hopeless, there came the wildest, weirdest demonstration ever seen on a ball field. Those 35,000 folks set up a howl that must have echoed against the Virginia hills across the Potomac. They raced around the field, tossing cushions and hats. They howled for Walter Johnson and they kept on howling. This continued for an hour.

Cal Almost Unnoticed.

On the fringe of this mad, surging mass of humanity was the President of the United States. He looked on for a few minutes and then passed out almost unnoticed. It wasn't a president's day. Fate had decreed that it was Walter Johnson's day and the 35,000 who saw a brilliant sunset on a brilliant career meant to make the most of it. They were still making the most of it tonight. The dignity of the national capital went to smash. And through it all it seemed to be not that a world's championship had been won but that Walter Johnson had triumphed.

The final act today when the shadows were long recalled a similar day back in 1912 at Boston. That was the day when Snodgrass muffed that never to be forgotten fly ball. That was the day that a "break" occurred right on top of Snodgrass' muff. The "break" was a foul ball that Speaker lifted over the first baseman's coaching box. Mathewson, Merkle and Catcher Myers stood by and let that foul fall to the ground. What happened after that is history.

That Missed Foul.

Today in the twelfth, with one dead and darkness coming on, "Muddy" Ruel, the dismal failure of the series as a hitter, stepped up and lofted one of Jack Bentley's offerings high over the plate. It was plainly a foul ball. Hank Gowdy, sterling old backstop,

(Continued on page 17, column 1.)

Bar School Health Examinations

SOME TESTIMONIALS TO A GREAT AMERICAN

[Copyright: 1924: By The Chicago Tribune.]

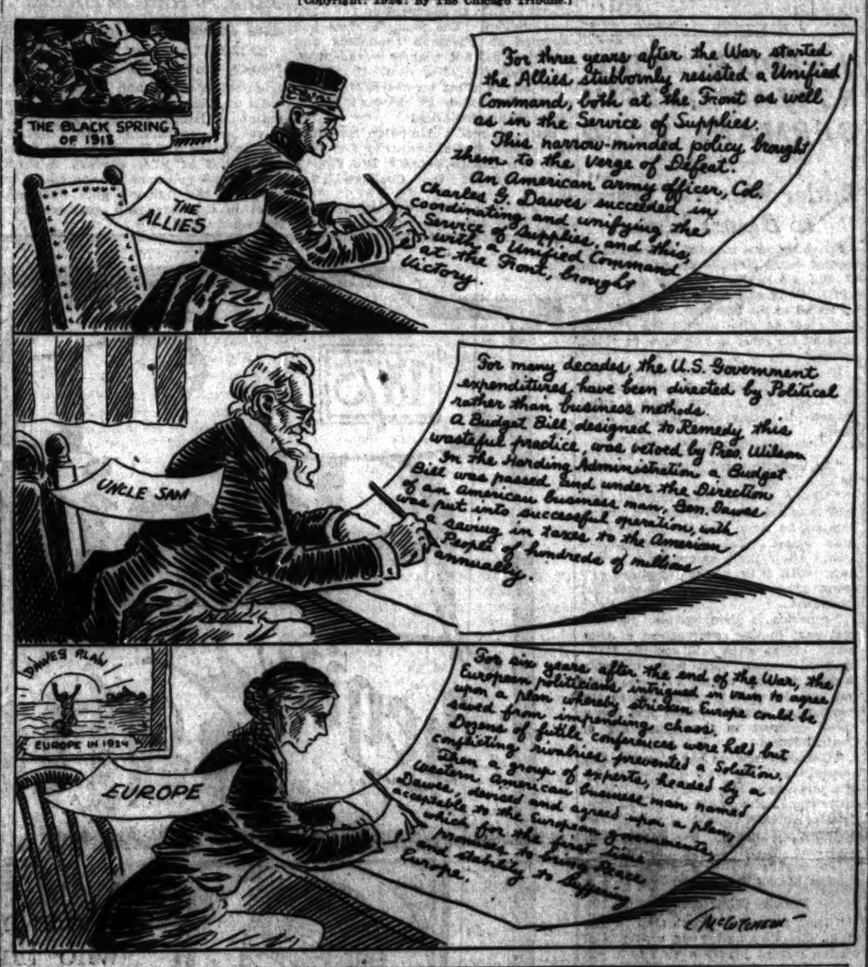

U. S. ARRESTS TWO SUSPECTED IN $300,000 PLOT

"Colonel" Sheppard and Charles Diehr were arrested yesterday in connection with the plot through which, it is said, Dr. M. F. Bozinch, millionaire Chicago physician, and other wealthy men were swindled out of sums said to exceed $300,000.

Sheppard was taken into custody in Chicago by deputies from the office of United States Marshal Robert R. Levy. Charles Diehr was arrested in Albany, N. Y., at the instance of Maj. Harry F. Hamlin, assistant United States district attorney of Chicago, son-in-law of Dr. Bozinch.

According to dispatches from Albany, Diehr was taken in a raid led by Postal Inspector B. F. Lyons of Chicago. Diehr formerly lived in Chicago and is said to be a landscape painter of considerable reputation who has no previous record as an alleged confidence man. He was held in jail in lieu of $25,000 bail.

Prof. Louis Kretlow, Dancing Master, Ill

Prof. Louis Kretlow, veteran Chicago dancing master, critically ill, failed to rally at his home at 637 Webster avenue, last night. Prof. Kretlow, who is 79 years old, has been teaching dancing for more than three score years.

THE WEATHER

SATURDAY, OCTOBER 11, 1924.

Sunrise, 5:57 a. m. Sunset, 5:17 p. m. Moon sets at 5:33 a. m., Oct. 12. Jupiter and Mars are the evening stars.

Chicago and vicinity—Increasing cloudiness Saturday; probably showers by Sunday; slowly rising temperature; increasing east and southeast winds.

Illinois—Generally fair Saturday; slightly warmer in extreme north portion; showers Sunday or Sunday night, followed by cooler.

TRIBUNE BAROMETER.

TEMPERATURES IN CHICAGO

MAXIMUM, 10 A. M. 66
MINIMUM, 2 A. M. 57

8 a. m.	63	Noon	65	8 p. m.	60
4 a. m.	62	1 p. m.	64	9 p. m.	60
5 a. m.	62	2 p. m.	65	10 p. m.	60
6 a. m.	63	3 p. m.	62	Unofficial—	
7 a. m.	63	4 p. m.	62	11 p. m.	59
8 a. m.	65	5 p. m.	61	Midnight	58
9 a. m.	66	6 p. m.	61	1 a. m.	58
10 a. m.	66	7 p. m.	60	2 a. m.	57
11 a. m.	66				

Mean temperature for 24 hours to 7 p. m. last night, 65; normal for the day, 59; deficiency since Jan. 1, 721 degrees.
Barometer, 7 a. m., 30.35; 7 p. m., 30.39.
Precipitation for 24 hours ending at 7 p. m., none; excess since Jan. 1, 5.02 inches.
Highest wind velocity, 12 miles per hour from the north at 10:15 p. m.

(Official weather table on page 18.)

BORAH SAYS CAL LED TO ECONOMY

Pays High Tribute to Man in White House.

Salt Lake City, Utah, Oct. 10.—United States Senator William E. Borah of Idaho today took cognizance of dispatches to the effect that in his address at Idaho Falls on Oct. 7, he had not mentioned President Coolidge, and in a telegram to the Associated Press said that while some of his phrases might have been somewhat exaggerated, he not only had mentioned the President but had lauded him for his courage in combating waste.

Coolidge States the Issue.

"My reference to President Coolidge was in connection with the discussion of economy in government and the extravagance and waste which has been going on in Washington," he said. "After discussing this at length I then said:

"'Well, my friends, we had a test on this question last winter. Some of us have been harping on this question for a long time, but we have not been able to get much of a hearing.

"'It was not long after Calvin Coolidge was made President of the United States until he announced that he must have economy and then more economy.

"'It was not long until he announced that so far as the building of bureaus was concerned, his opinion was that it ought to cease. To my mind it made one of the great issues of the twentieth century, and it presented a problem of government that no other President—and I do not wish to speak disparagingly of those who have gone before—had the courage to raise and stand upon.

A Shield for Taxpayer.

"'Mr. Coolidge vetoed bill after bill, popular bills, bills which might have drawn to him hundreds of thousands of votes, bills which as a mere politician he would have signed.

"'He vetoed them because he proposed to stand between the people of this country and those who were attempting to make unjust and unnecessary demands upon the people.

"'And whatever you may do in this campaign, you cannot take that issue away from Calvin Coolidge. Those who are in Washington, Democrats, Republicans, or Progressives, know how he stood on that issue, and the fact that Mr. Coolidge refused to sign bills that he considers unjust and unnecessary will always greatly redound to his credit.'"

BOMB CRASHES ARMY BLIMP; 1 KILLED, 5 HURT

(Picture on back page.)

Newport News, Va., Oct. 10.—Lieut. Bruce N. Martin died at midnight tonight as a result of injuries sustained in an accident at Langley field today when a bomb carried by the United States army blimp TC-3 prematurely exploded, wrecking the craft and injuring the five members of the crew.

The accident occurred during target practice and caused the craft to crash 150 feet to the earth. That all of the crew were not killed was attributed to the fact that the blimp was inflated with the noninflammable gas, helium.

Lieut. Alfred Puryear of Hendersonville, Tenn., and Master Sergeant Fiten are said to be in serious condition, while Sergts. Wells and Jensins were said to have sustained only minor injuries.

The explosion broke the gas bag, which crashed to the earth so quickly that the crew had no time to take to their parachutes. The craft was badly wrecked. Beyond indications that the explosion was premature, there was no explanation of the accident.

EX-TELLER, AID HELD IN EAST FOR BANK FRAUD HERE

Leroy Lovig, former teller in the First Trust and Savings bank, and William Burkhardt, his co-worker in an alleged scheme for defrauding banks, were arrested yesterday in a Broadway café in New York City. The young men are accused of beating several Chicago banks out of some $24,000. John W. Norkett of the Burns Detective agency and Leroy Marquardt, vice president of the First Trust and Savings bank, left for New York last night to bring back the two men. Lovig is 21 years old and his partner is 20.

Anatole France Sinking; Forecasts His Own Death

[Chicago Tribune Foreign News Service.]

PARIS, Oct. 10.—Anatole France, the famous French writer, will be dead before morning, according to latest information given out. The great master is now in a complete state of unconsciousness. Breathing is becoming increasingly difficult and his weakness is increasing hourly. His last words today were:

"This will be finished before tomorrow."

Irish Parliament Called to O. K. Ulster Border Bill

DUBLIN, Oct. 10.—[By Associated Press.]—The Dail Eireann will meet Wednesday to consider the bill creating an Irish boundary commission, passed by the houses of commons and lords and approved by the king.

Board Lawyer Rules State Law Forbids

Physical examination of public school pupils by health department physicians, other than a cursory search for contagious disease symptoms, has been ordered discontinued by Superintendent of Schools William McAndrew, it became known yesterday.

The superintendent's order, inspired by an opinion of the school board's assistant counsel, Ralph Condee, that no authority for the examinations could be found, is expected to draw fire from the Union league club. Members of the club's public health committee, headed by Dr. Milton Portis, conferred with Commissioner of Health Herman Bundesen during the afternoon.

Extended Preparations Wasted.

In discussion of the ruling which halts a practise of sixteen years' standing, it was pointed out that Attorney Condee is a Christian Scientist and a member of the same church in which his wife officiates as a reader.

Fifty physicians and 120 school nurses, all civil service employes, engaged in intensive study during the summer in preparation for the examination of more than 500,000 pupils for heart, lung, eye, ear, nose, and throat defects, the club committee was told yesterday.

When they undertook the examination of the pupils a few days ago they were ordered to desist by Miss Elizabeth Murphy, assistant superintendent of schools. The doctors were informed of Mr. Condee's ruling and told they had no right to bare a child's chest to test its heart and lungs, which the school authorities held to be a "stripped examination."

Cause of Backwardness.

Recent surveys among the school children indicate, according to health department records, that at least 75 per cent of the pupils have physical defects. Of this percentage more than one-fifth are so serious as to retard the pupils' progress.

"It costs the city $350,000 a year to reeducate laggards in the public schools," Dr. Bundesen told the committee. "Those unfortunate children are not laggards because they are stupid but because they have a physical defect which might be corrected. The child with poor eyes cannot see the teacher's work at the blackboard.

"The health department doctor does not treat the child, but simply discovers its ailment and advises treatment by the family physician. It is not my desire to do anything that the citizens or the school board do not want done."

"Urgent, Vital, and Necessary."

"Every civilized community is looking after the health of its people," declared Dr. Portis. "The matter is so urgent, so vital, and so necessary that it needs no argument to support it.

"For the board to allow discontinuance of these examinations is to go back 100 years. One-third of the Class A men rejected during the war were refused because of defects which might have been corrected when they were young."

Other members of the committee which will report to the club today were Dr. Oliver S. Ormsby, Dr. Frederick H. Martin, C. E. Estes, vice president of the Merchants' Loan and Trust company, and Wheeler Sammons of the A. W. Shaw company.

Zanni in Kasumigaura in Flight Across Japan

KASUMIGAURA, Japan, Oct. 11.—(By the Associated Press.)—Maj. Pedro Zanni, the Argentine round the world flyer, who left Kushimoto at 7:20 this morning, arrived here at 11:57 a. m.

The OSTRICH

"—then I'd say, by all means marry him," pronounced Beezy, with melancholy resolution. "And do it now," he added, with a groan. "O, you would, would you!" exclaimed the girl in an outraged whisper. "And what's your poisonous hurry about it?" Don't miss this fine Blue Ribbon story of love and humor

by Samuel Hopkins Adams

. . . . . in

tomorrow's Tribune

Want Ad Index Page 20

BANKERS SIGN DAWES LOAN TO REFIT GERMANY

American Named to Handle Deal.

BY HENRY WALES.

[Chicago Tribune Foreign News Service.]
[Copyright: 1924: By The Chicago Tribune.]

PARIS, Oct. 10.—The reparations commission tonight announced the Dawes $200,000,000 plan loan to Germany has been signed and is ready for issue. New American officials to ensure the operation of the Dawes plan were appointed.

The loan will be issued on Oct. 16 in the United States, England, France, Italy, Germany, Belgium, Switzerland, Holland, and Sweden. America is expected to take $110,000,000 of the loan. The bonds will be sold at 92 with 7 per cent interest, thus yielding about 7¾ per cent. They will run for twenty-five years.

Joseph E. Sterrett, a member of the firm of Price, Waterhouse & Co. of New York, was named American representative on the all important transfer committee, which will operate as a sort of dictatorial board for exchange rates under the Dawes plan.

Yank on Reparations Board.

The reparations commission also named Thomas Nelson Perkins to be the American voting representative on the reparations commission. Mr. Perkins is a member of the Boston law firm of Ropes Gray, Borden & Perkins, to which Roland Borden, formerly American observer on the reparations commission, also belongs. Mr. Perkins, in accordance with the pact of London, will be an active voting member of the commission on all questions arising from the application of the Dawes plan, but he will not represent the American government.

The functions of the American government's observer will continue to be in the hands of Col. James A. Logan.

Germany Turns Over Bonds.

The agreement between the Germans and the international bankers was signed in London at 2 o'clock today. Immediately afterwards the reparations commission members received a hurry call to a session.

Herr Meyer, representing the German war burden commission, appeared at about 6:30 p. m. and turned over railway debentures of 11,000,000,000 gold marks ($2,750,000,000) to M. Leverve, the French expert who will control the German railways. This fortune was placed at the disposal of Owen Young, agent general of reparations, who is in charge of the Dawes plan machinery.

Six billion gold marks ($1,500,000,000) worth of industrial debentures were turned over two days ago.

Loan Trustee Named.

The trustees who will float the Dawes plan loan in all the leading countries also were named tonight. They are Seymour Gilbert, permanent agent general of reparations; Gen. Dean Jay, member of the firm of Morgan, Harjes & Co., and Ter Muelen, great Dutch banker.

The commission will officially declare the second stage in the application of the Dawes plan loan has been accomplished on Monday evening. At that time everything will be ready for complete functioning, and the principal sources of German revenue—the railways, all monopolies, and practically all forms of indirect taxation—will pass into the hands of the bodies established under the Dawes plan for the payment of reparations.

The whole process will be complete by Oct. 16, and the Dawes plan will be practically in complete possession of Germany's economic life.

Morgan Signs Loan Pact.

LONDON, Oct. 10.—[By the Associated Press.]—The negotiations for a loan of $80,000,000 gold marks to the German government, provided for by the Dawes reparations plan, were successfully concluded this afternoon and the loan will be put on the financial markets of nine countries, including Germany, within a few days.

Signatures to the agreement to loan money to the German government were fixed this afternoon in the old Bank of England building. Dr. Hjalmar Schacht, president of the Reichsbank, and Dr. Hans Luther, the German finance minister, signed for Germany; J. P. Morgan signed for the American banking syndicate headed by his own company; Montagu Norman for the Bank of England; Jean V. Parmentier for France, and the other financiers for their respective financial fields on the continent.

Germany Pays $2,750,000.

[Chicago Tribune Foreign News Service.]

BERLIN, Oct. 10.—The German government said Rufus Dawes a 15,000,000

gold mark ($3,750,000) installment on reparations today.

Oversubscribed in United States.

New York, Oct. 10.—The $200,000,000 German loan under the Dawes plan, of which more than half will be launched in the United States Tuesday, has been oversubscribed by $1,000,000,000, it was announced tonight. Despite the fact that the official announcement of the flotation will not be made until tomorrow, many banks and corporations originally expected to help put over the loan have been notified that their assistance will not be needed.

LAUDS DAWES PLAN

While American, British and continental bankers met in London yesterday with a German delegation to sign the agreement for the $200,000,000 loan to Germany provided under the Dawes plan, Prof. Moritz J. Bonn, financial expert from Berlin, went before members of the City Club of Chicago with figures tending to show that Germany can and will pay.

The German economist paid tribute to the reparations plan of America's financier, budget maker and candidate for Vice President on the Republican ticket. He said it has saved Germany and in saving Germany it has saved Europe.

Gives Germany Hope.

He added that it was the only practical plan offered Germany and Europe, the only plan which showed Germany a way to a "capacity to pay" and that under it Germany is able to forsee a day when it again will be free from public debt.

"In order to pay," Prof. Bonn said, "there must be the capacity to pay. If the capacity isn't there it is hopeless. And that is the most ingenuous part of the Dawes plan. The whole plan is edged with machinery for raising revenue toward the capacity to pay under the provisions of the plan."

Loan Takes Priority.

"The $200,000,000 loan," Dr. Bonn explained, "takes priority over the claims of the allies. The annual revenue pledged for reparations payments is $600,000,000, or three times that amount. And leaving that aside, the first payment provided for from Germany is set at $250,000,000—and this loan will have priority over all in any event.

"In addition Germany has already, since the Dawes plan went into effect, paid nearly the amount of the annual interest of the loan—$15,000,000."

The German financial leader went into many phases of the political and financial situations, charges of Germany's unwillingness to pay reparations, charges that she willfully debased her mark, and others. He denied most of them in toto, attempting to show that they could not be true.

"As to the debasing of the mark, the alleged willful debasing," he continued, "there was none. Any peoples pressed as the German people were would have slipped into the same thing. We have now stabilized our money and have done it at a terrific price.

Everybody Helps Save.

"We have done it by cutting salaries in government, not paying our officials at all, by cutting our actual expenses in half, by saving everywhere."

But he always got back to the Dawes plan. He said it was not a plan dictated by a conquering enemy at the point of the sword, but an agreement reached upon negotiations among equals, accepted after negotiation. "And we had to give out guarantees—our guarantees which are double; the Rhineland, dear to the heart of every German, remains well occupied until we are well on our way to make reparation."

Chicago Daily Tribune
THE WORLD'S GREATEST NEWSPAPER
Vol. LXXXIII. Saturday, Oct. 11. No. 245.
Published daily at No. 7 South Dearborn street, Chicago, Illinois.
Mail subscriptions—Price in Ill. (outside of Chicago), Ind., Iowa, Mich., and Wis.—Daily with Sunday one year, $12.50.
MAIL SUBSCRIPTION RATES.
Zones 3 and 4 in states other than Ill., Ind., Iowa, Mich., and Wis.—Daily, $7.50 per year.
Zones 5 to 8 inclusive—Canada, Mexico, and foreign—Daily, $12.00 per year.
Entered as second class matter June 8, 1908

IOWA STRAWS HIT FLUKY WINDS, DUE TO BROOKHART

Everything Points to Hot Hawkeye Fight.

BY OSCAR HEWITT.

Des Moines, Ia., Oct. 10.—[Special.]—There is a campaign on in Iowa, such as has not been found in any other state in which THE CHICAGO TRIBUNE has taken a straw vote. Each poll and each community visited gives more evidence that a regular political battle is being fought out.

The polls clearly indicate that the fight, with one exception, is between the regular Republicans and the La Follette followers, but that exception is a phase of the real battle. The feeling of the regular Republicans against Senator Brookhart appears to be increasing in intensity at each place polled. Dan Steck, Democratic candidate for United States senator, is the beneficiary of the Republican bitterness.

It is evident from the straws that there is a strong movement among the Coolidge supporters to give Steck more votes than Brookhart because of the straight Republican ballots cast. The Republicans delivered along that line in a poll of the baseball fans who today were watching the score boards of the Des Moines Capitol and Des Moines Register.

Baseball and Politics.

These 1,138 voters were apparently nine to one in the desire that the Washington team would win the world's championship, and, judging from comments and conversations, nearly two to one for Coolidge for President, according to the straws they cast. This same majority wants Dan Steck for United States senator, but it is a minority at present of the voters on the senatorial contest.

The La Follette followers are for Brookhart all the way. This group plus the minority of the Coolidge boosters who stick to Brookhart, continues to give him a substantial majority, but the polls indicate that the "regulars" who are gunning for Brookhart are increasing.

Many Democrats for Him.

The polls show that the Democrats are not so much opposed to Brookhart as are the Coolidge Republicans. One-third of the traceable Democratic poll was cast for Brookhart.

In the meantime Brookhart appears to be growing in grace with the La Follette crowd. A comparison of the polls shows Brookhart has been getting an increasingly large percentage of the La Follette adherents.

Among the baseball fans there were 280 La Follette votes, of which 250 could be traced to Brookhart, 13 to Steck, and 17 to Brewer. Of the 872 votes cast for senator, 470 were for Brookhart, 310 for Steck, 89 for Brewer, and 3 for Eichelberg.

In the presidential poll 1,138 straws were collected. Coolidge received 618, Davis 190, La Follette 324, and Foster 6. This gives the President 54.30 per cent of the poll, while La Follette trails with less than 28.5 per cent.

State Summary to Date.

The Iowa poll today may be summarized as follows:

Candidate	previously reported.	Des Moines base-ball fans.	Totals to date.
Coolidge	1,508	618	2,126
Davis	475	190	665
La Follette	531	324	855
Foster	27	6	33
Totals	2,541	1,138	3,679

A check of the voters to ascertain how they voted four years ago indicates that 25 per cent of the Harding vote is lined up for La Follette.

N. Y. POLL HINT: BOB, 491,432; CAL, 462,150; AND DAVIS, 303,007

New York, Oct. 10.—[Special.]—President Coolidge's thunders of silence are apparently more effective in attracting thoughtful New York voters to his standard than the oratorical tornadoes that are characterizing the campaign of Senator La Follette, it would appear from the New York News' city-wide preelection poll.

John W. Davis' claim that he will carry New York state is certainly not justified by his popularity in Gotham, if the News' poll accurately reflects public sentiment. He is a long way behind Coolidge and La Follette, while Al Smith, candidate for reelection as governor, is beating him by more than 2 to 1.

With 24,491 votes gathered in the five boroughs La Follette leads with 9,456; Coolidge is second with 8,891; Davis third with 5,841, and Foster last with 303. Figured in percentages, La Follette has 38.6; Coolidge, 36.3; Davis, 23.8; Foster, 1.3.

At this ratio on election day, the Wisconsin senator would carry New York City with at least 491,432 votes; Coolidge would poll at least 462,150; Davis, 303,007, and Foster, 16,551.

Upstate New York appears safe for the President.

'LA FOLLETTE HAS NO CLAIM ON YOU,' GERMANS TOLD

Butler Warns of Harm to Dawes Plan.

Speaking at a meeting of the Forty-second ward Republican organization at the North Side Turner hall last night, Congressman Fred A. Britten appealed to his hearers of German descent not to give ear to the plea to support La Follette "because he stood by us."

In brief his argument was that opposition to America's entry into the world war did not constitute a valid reason for voting for a man for President.

Cites An Analogy.

"La Follette voted against the war," he said, "So did I.

"Victor Berger was indicted and later was not allowed to sit in congress because he stood stolidly for the German cause. Yet very few people would allow their sympathies to run away with their better judgment and cause them to vote for Berger for President.

"America is about to play its first real part in the resurrection of Germany. Next week will see the $110,000,000 German bond issue oversubscribed in this country. From that moment America is committed to the reconstruction of Germany and has a direct interest in the upbuilding of Central Europe.

"Germany always has been the hub around which the wealth and industry of Europe have revolved, and it is now up to the Dawes plan to turn the sunlight of success upon that war ridden country. I appeal to my German American constituents and friends not to do anything that will impair the success of the Dawes plan.

Recalls Other Elections.

"That plan is a great step in the right direction and your sentimental feeling cannot justify a vote that will endanger it. German-Americans elected Woodrow Wilson twelve years ago by voting for Roosevelt and four years later their emotions were played with and again they elected Wilson. Surely it is high time to lay all the cards on the table, look them over, and vote with your heads and not your hearts."

Congressman Britten told his audience statements that 6,000,000 German-Americans of the Steuben society will vote for La Follette are "too ridiculous to comment upon."

BROOKHART RIVAL QUITS RACE AFTER "EXPOSING" HIM

Des Moines, Ia., Oct. 10.—[By the Associated Press.] — A new political turn developed today with the withdrawal from the senatorial race of Luther A. Brewer of Cedar Rapids, Republican independent candidate, who denounced Senator Brookhart as a "deserter" of his party and gave his followers and the Democrats the campaign slogan, "Sic 'em Steck," urging them to support Daniel F. Steck of Ottumwa, Democratic senatorial nominee.

LUTHER A. BREWER.

Republican state headquarters declined tonight to comment on the day's development. The party leaders had frowned on Brewer's candidacy and said they did not wish to comment on his withdrawal. Nor would they speculate on its effect on the election, declaring the extent of Brewer's following was problematical.

Steck, in recent campaign speeches, has made a special appeal to Republicans who dislike Senator Brookhart's repudiation of the Coolidge-Dawes ticket.

The Brewer withdrawal was prompted to some extent, politicians here believe, by the criticism of Senator Brookhart by Steck in a speech at Burlington last night in which the latter made public an affidavit credited to A. L. Fink of Buffalo, N. Y., purporting to show irregular practices on the part of the Daugherty investigating committee, of which Brookhart is the head.

Mr. Brewer in announcing his withdrawal declared there was "only one thing for a true Republican to do; to cast his vote for the Democratic candidate, a man who we know possesses patriotic ideas of government."

Sees Him One With Bob.

"On two very dangerous propositions," he declared, "Brookhart and La Follette are one. The issues are abolition of the Supreme court and government ownership of railroads. Patriotic and loyal citizens are against both these dangerous propositions.

"Brookhart," Brewer concluded, "has repudiated and betrayed the Republican party and its leaders. He has insulted members of the party, yet he refuses to yield his place on the Republican ticket to a real Republican. He does not possess a shred of political honesty."

Senator Brookhart's comment on Brewer's withdrawal was:

"I am sorry to hear it. It shows that the 'stand patters' will not stand together. I was in hopes Brewer's candidacy would enable them to take a census in the election."

9 Die, 70 Hurt, as Hindus and Moslems Riot in India

CALCUTTA, Oct. 10.—[United News.]—Mob law, carrying in its wake frightful carnage and outrages, prevails at Allahabad, British India, as a result of Hindu-Moslem riots, which have been continuing since Tuesday. Nine persons are known to have been killed and at least seventy injured. Troops and police have been called to suppress the fighting and business, even in the European quarters, has been suspended.

PARADE TO GREET LA FOLLETTE ON ARRIVAL TODAY

Springfield, Ill., Oct. 10.—[Special.]—Senator Robert M. La Follette and Burton K. Wheeler will seek indorsement in Illinois on the Progressive ticket. Their names were withdrawn from the Socialist ticket at 11 o'clock tonight, an hour before the expiration of the time limit for withdrawals.

BY PARKE BROWN.

A pretentious welcome awaits Senator Robert M. La Follette at the 12th street station at 8:50 this morning.

All of the energies of the organizations backing his candidacy, and primarily those of the labor forces supporting him, have been centered for several days on arrangements for a parade that will conduct him to his national headquarters at the Hotel Morrison.

There will be veterans of three wars at the head of the column, and another feature will be several hundred "Battling Bobs" of the women's division drawn from the garment workers' union chiefly. It was announced that 700 women have "signed up" for the parade and the number in line may be even larger, it was said.

Speaks at Armory Tonight.

All this is preliminary to the Wisconsin senator's meeting at the 35th street armory tonight, but the real purpose of his backers is to outdo the welcome given John W. Davis, the Democratic nominee, when he visited the city. There was no effort at a parade on the latter occasion, but there were thousands in the crowds that lined the walks along Davis' route and the La Follette folks are out to draw bigger crowds.

But there were two flaws in the arrangements. The La Follette management announced that Charles E. Merriam, old Bull Mooser, would be among those to greet the third party candidate. At Prof. Merriam's request the newspapers struck his name from the list.

And the announcement also listed the name of Clarence Darrow, politically an independent of some note, the impression being given that the attorney for Loeb and Leopold had declared for La Follette.

Darrow Still on Fence.

Inasmuch as Darrow had called on Davis at the Congress hotel there was some interest in the question of his political whereabouts, and he was asked about it.

"I have not declared for La Follette or Davis," he said, "and I don't know just where I shall be, except that I shall be against Coolidge. The chances are I shan't take any part in the campaign."

Senator La Follette's only public appearance will be his night meeting. His time during the day will be taken up with conferences. Congressman John M. Nelson, chairman of the national executive committee, went to Cincinnati yesterday to accompany him to Chicago.

Lake Forest to Double Area by Annexation

Plans for annexing territory to the west and north which will practically double the area of Lake Forest were discussed informally at a meeting of the council of that suburb Thursday night. The plans contemplate extending the city limits west as far as the Old Mill road, taking in the Old Elm Golf club, and northward to the southern limits of Lake Bluff. Subdividers are boosting the scheme. It is probable the annexation plan will carry at an election to be held soon.

George Bernstein
35 SOUTH STATE ST.
Between Monroe and Madison
4627-33 Sheridan Road
COMING
Everything is being put into readiness for Chicago's
UNSURPASSED
FUR COAT SALE
Greatest in quantity—greatest in value. Look for the final announcement in Sunday Tribune.

ARTIFICIAL EYES
In our vast stock—the largest in the country—you will find every size and color of eye you can desire. Our fitters have over a thousand years of combined practical experience. Artificial eyes to order if called for. Established in Chicago by A. Spoehrman, R.V.M. Washington St. Bldg. 75 Years' Service in Fitting Eyes

1875 The 49th Anniversary Sales 1924
begin Saturday, Oct. 11th

OUR Anniversary Sales! Annually since 1876 those words have carried a message of importance to Chicagoans who buy wisely. If our message was of importance 48 years ago, imagine its importance today. Experience has taught us to know your wants, to gauge your tastes and requirements, so that it is now as if our buyers were making individual selections when they buy merchandise. Just as though they were to say: *"There's a coat that looks as if it were made for Mrs. Bradley"* or *"That lamp belongs on Mrs. Smith's library table."*... And, together with this careful selection of merchandise, during these sales you have the extraordinary advantage of quantity buying. Manufacturers anticipate our Anniversary Sales just as the public does, and give us special concessions. In consequence, these Annual Celebrations are

The Outstanding Value-Giving Event of the Year

THIS is the time when saving and spending are co-ordinated—you can save on supplies of every sort for months to come. No enthusiasm we display can be too extravagant to indicate the magnitude of this mighty merchandise carnival.

CARLOADS of merchandise have been unpacked in this store during the past few weeks. Come down today! Walk through the aisles of any section, on any floor. You'll find groups of specially selected items—all the merchandise timely, seasonable, perfect—offered at astoundingly low prices. And there'll be not only one, but dozens of a kind; not only two or three colors, styles, sizes—but a complete range in every desirable pattern or size. EVERY ITEM IS A FEATURE. Go through your home and list your needs. Whatever you need, you will find it here, and at a saving—whether it's SOMETHING TO EAT, SOMETHING TO WEAR, OR SOMETHING TO FURNISH THE HOME.

To-Day, October 11th, at 8:30 o'clock, the sales begin. The early shoppers, as usual, will have best attention, greatest selection, ease and comfort to shop.

Established 1875 by E. J. Lehmann
THE FAIR
The Popular Price Store
State, Adams and Dearborn Streets

"Eat the Harmony Way"

In the area bounded by Van Buren, Clark, Randolph Streets and Wabash Avenue there are six Harmony Cafeterias. Would it not be well to acquaint yourself today with the location nearest the scene of your regular occupation?
The State Street Harmony is especially notable for its beauty of decoration and its charm of environment.
214 South State — Just South of Adams—the largest and most beautiful Harmony
328 South Wabash — Between Jackson and Van Buren
27 West Randolph — Between State and Dearborn
21 South Dearborn — Between Madison and Monroe
58 West Washington — Between Dearborn and Clark
15 South Wabash — Just South of Madison
Breakfast • Luncheon • Afternoon Tea • Dinner
DELICIOUS FRIED SPRING CHICKEN
All Day Today, from 10 A.M.—35c
THE HARMONY CAFETERIAS
Continuous Service 7:00 A. M. to 7:30 P. M.

HART, SADDENED, AT WORK HERE; TELLS HIS STORY

Shields Mrs. Hall-Quest, Awaiting Divorce.

Frederick W. Hart, for love of whom Mrs. Shirley Knox Hall-Quest left her professor husband, Dr. Alfred Lawrence Hall-Quest of Pittsburgh university, and caused him to divorce her, was found last night, quietly at work in his office at 79 West Monroe street.

He and the woman who staked all for each other are many miles apart, each bearing alone the grief that followed the exposure of their "commanding love" affair.

How far apart they are the saddened, soft spoken man would not say. But at the earliest possible moment after Mrs. Rosamond Hart receives a divorce in Cincinnati, possibly on Monday, Frederick Hart and Shirley Hall-Quest will be married.

"It is a foregone conclusion," was the way Hart indicated the needlessness of a question concerning his intended marriage

Must Shield Woman.

"No one has the right to know where Mrs. Hall-Quest is now," Hart said. "The public should realize that a woman always is to be shielded, and should never be humiliated in a situation such as this.

"Mrs. Hall-Quest is well, so far as I know, though of course she is suffering severe mental agony. I do not know exactly where she is. I can easily find out."

Thus did this man of rather short, slight build, an Englishman with a soft but decisive speech, indicative of gentle breeding, a man of some 45 years, his dark hair thinning, his whole demeanor now that of a man of sorrow—firmly put aside all inquiry concerning Mrs. Hall-Quest.

He drew short puffs from his pipe as he talked, and at times it was hard to hear him, even in the quiet of a loop office building at night. His partner, Elmer L. Bauer, worked steadily in an adjoining room. They are the heads of a firm of certified public accountants.

Never Left Chicago.

He never had left Chicago, Mr. Hart said. When he and Mrs. Hall-Quest left the Evanshire hotel in Evanston, where they had lived together for months, Mrs. Hall-Quest went away and he to a quiet place near his office, where he has been completing an important piece of work. Neither has been to Minneapolis, as reported in some newspapers.

"This is the most lamentable situation I can conceive," Mr. Hart said. "It might be more serious. No one is dead yet. There might be if it all isn't ended soon." At times deep emotion crept into his voice.

Asked for an explanation, Mr. Hart referred to Mrs. Hall-Quest's aged mother, Mrs. William Knox of Minneapolis, and to Dr. Hall-Quest's aged father. They could not stand great sorrow, Mr. Hart thought. He showed a deep feeling of sympathy for the professor himself.

Has No Plans.

As to his plans——

"I could have none," he said. "I am living from day to day, hoping constantly for the end."

There was nothing to do but wait—wait for word of the divorce from Cincinnati.

He will be in his office today and tomorrow, Mr. Hart said. Sunday he must leave the city on a professional mission. He is not going to Mrs. Hall-Quest's side—not yet. And he said he expected to be back at his office next Thursday.

Questions as to the manner in which he and Mrs. Hall-Quest came to care for each other were courteously put aside. The record before Judge Lewis told that story, Mr. Hart said.

Hoping for privacy, Mr. Hart said he would not deny admittance to interviewers, but that his every reply to future questions will be that he has "nothing to say." And he bade a polite good-night.

Lawyer Denies "Collusion."

Suggestions that there was collusion between the Harts and the Hall-Quests in effecting the double divorce so that the two lovers might marry were ridiculed yesterday by Dr. Hall-Quest's counsel, John A. Masson. Emanating from Cincinnati, the reports intimated Mrs. Hart's divorce might be denied.

"There has been no collusion," Mr. Masson said. "The facts as they exist cannot be altered. Every syllable in the record is true, eliminating even a suggestion of collusion. Neither Dr. Hall-Quest nor Mrs. Hart had knowledge of the other's intention to apply for a divorce."

TAG DAY PLANNED TO HELP THESE LITTLE ONES

Children of St. Joseph's home, at 35th street and Lake Park avenue, one of the city's oldest institutions, who will be among the beneficiaries of the Children's Charities tag day, which will be held Oct. 20. [TRIBUNE Photo.]

CHINESE DEATH HERE LAID TO EAST'S TONG WAR

N.Y. Chinatown Under Heavy Guard.

That the mysterious death of a Chinese early yesterday in the loop may be part of a tong war was indicated last night when dispatches from New York said the Chinese section there was virtually under armed guard following one death and several shootings.

From Pittsburgh, Boston, and Schenectady came reports of similar outbreaks, with mysterious deaths of Chinees in all three places.

Quiz Witnesses Here.

Two Pinkerton detectives and fifteen Chinese were grilled during the day at the detective bureau here in hopes of throwing some light on the slaying of Louis Ning, the 17 year old proprietor of the Oriental Chop Suey restaurant, at 323 East Garfield boulevard, whose bullet riddled body was found at Dearborn and Van Buren streets.

After hours of questioning, with the aid of interpretors, the police gained little or no knowledge of the three Chinese seen fleeing after the shooting. Two guns belonging to the slayers were picked up by Walter Schladerwsller and Marshall Moore, both Pinkerton watchmen, whose forgetfulness in reporting the matter led to their arrest. The police believe the watchmen witnessed the slaying.

Later a squad from the detective bureau arrested four Chinese at Foster and North Kedzie avenues. One is said to resemble one of Ning's supposed slayers. The Chinese were arrested while in an automobile parked in front of a vacant lot and two carried large caliber pistols. All denied knowledge of Ning's death.

Ning and three others opened the oriental restaurant about four months ago. His death, some detectives say, is a part of a general struggle between tongs.

Big Guard in Gotham.

In New York the streets of Chinatown were guarded by 110 detectives, patrolmen, and bomb squad operators against further casualties in the tong outburst of Wednesday.

Mon Hank, operator of an oriental restaurant and reputed tong leader, whose death by assassin's bullet heralded the renewal of an ancient On Leong-Hip Sing feud, lay in closely guarded state, awaiting police permission for his funeral.

Peace loving Chinese merchants and their non-tong compatriots placed in Dr. Carleton Simon, deputy commissioner in charge of narcotic squads, their hopes that further bloodshed would be prevented. He has consented to arbitrate the latest quarrel of the On Leongs and the Hip-Sings.

Yanks Die as Mexican Bandits Hold Up Train

El Paso, Tex., Oct. 10.—Nine persons were killed, one or two of them Americans, when Mexican bandits wrecked and robbed a train on the Chihuahua and Oriente railroad near Candelerio, about thirty miles south of Juarez, according to messages received tonight by the military authorities in Juarez. Troops were ordered to try to intercept the bandits

1,000,000 BONUS CERTIFICATES TO GO OUT BY JAN. 1

Washington, D. C., Oct. 10.—[Special.] — Approximately 1,000,000 adjusted service certificates will be ready to mail out on Jan. 1, 1925. Brig. Gen. Frank T. Hines, director of the veterans' bureau, said today.

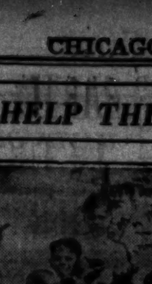

BRIG. GEN. F. T. HINES. [H. & E. Photo.]

The first applications for adjusted compensation were received on Aug. 26 from the marine corps, and since that date they have been arriving at an average rate of 10,275 a day from the three branches of the service—army, navy, and marine corps—until there are now on hand 369,915, said Gen. Hines.

These applications are going through the mail at the rate of 11,000 per day and it is expected that within the next week or ten days the average daily output will have increased to 15,000.

"To date 160,166 claims for adjusted compensation have been adjudicated," Gen. Hines says, "6,874 of which call for cash payments aggregating $334,337."

NO. SHORE LINE GETS WRIT TO HOLD UP OUSTER

An injunction temporarily restraining the city from carrying out its threat to block the Chicago, North Shore and Milwaukee electric line trains at the Howard street city limits next Monday was issued late yesterday by Superior Judge Denis E. Sullivan. Hearings of the company's application for a permanent order was set for Monday morning.

Lengthy litigation which may reach the United States Supreme court is expected. The company asserts its right to operate over the elevated lines' tracks without a grant or franchise from the council, through certificates of convenience and necessity issued by the state commerce commission.

A ruling against the city will be appealed, Corporation Counsel F. X. Busch declared last night.

Ouster of the electric line was ordered by the council local transportation committee last Wednesday.

PARENTS DELAY PUPILS' STRIKE UNTIL TUESDAY

Officials Are Ready to Make Arrests.

(Picture on back page.)

The strike of 700 pupils from the Harper and other Englewood schools, planned for yesterday morning but delayed, will begin on Tuesday. A decision to stage the walkout on that day was reached late last night by parents who met in the field house of Ogden park and discussed the matter for two hours.

Earlier in the day a committee of parents had called upon Mayor Dever and made known their difficulties with the board of education. They said that the board had failed to provide accommodations in the Harper school for fourth, fifth, and sixth grade pupils. The mayor heard their story and attempted to quiet their fears.

Dever Counsels Moderation.

"I hope something will be done immediately," he said. "Of course, you know that I have no authority over the board, but I believe the matter will be adjusted."

The committee reported to the parents last night and one or two howls were raised. Some one cried, "The mayor is stalling us." A man said that "Dever is powerless in this case." Some one else shouted, "Let's take the kids out of school."

After quiet had been restored the matter was discussed calmly and the parents decided that they would fight the matter to the last ditch and embodied the sentiment in a resolution. They voted to withdraw their children Tuesday morning and to keep them out of school until their demands had been met.

School Officials Ready.

Last night W. L. Bodine, superintendent of compulsory education, asserted that he was ready to act in the event of a strike. He is empowered to arrest the parents for contributing to their children's delinquency.

There was no sign of a strike at the Harper school yesterday, although one had been tentatively called Thursday night. The majority of the parents had decided to await the outcome of the visit to the mayor and hold another meeting.

Yesterday President Charles M. Moderwell of the board of education announced that portable buildings adjoining the Harper school site would be ready to take care of the children of the fourth, fifth, and sixth grades on next Friday.

MOONSHINE CLAIMS ANOTHER.

Frank Kosmold, 1545 Wabansia avenue, died Thursday supposedly from "moonshine" poisoning.

U. S. JUDGE EVANS FLAYS COUNSEL FOR BEER RINGS

Hits Darrow's Attempt to Save Druggan.

Efforts of Clarence S. Darrow and associate counsel to bring about further delay of the day when Terry Druggan and Frankie Lake, millionaire bootleggers, begin their year's term in jail yesterday provoked a severe reprimand from the United States Circuit Court of Appeals.

Federal Judge Evan A. Evans voiced his regret that "sight of the dangling purse of defendants such as Druggan and Lake" could cause attorneys to "lend their names and reputations to an imposition on the federal courts" such as the process of delay that has been practiced in the Druggan-Lake case.

A "Pitiable Spectacle."

Judge Evans characterized the appearance of lawyers from Mr. Darrow's office in the court of appeals the preceding day as a "pitiable spectacle." In other strong language he ridiculed the efforts to bring about a retrial of the beer running defendants on claims of errors in Assistant District William F. Waugh's presentation of the case which brought about the jail sentence from Federal Judge James H. Wilkerson.

In the meantime, reports reached the federal building that on Thursday night Druggan closed a deal to take over the Mutual Products brewery on the southwest side for $150,000 and that he acquired ownership of the Elgin Beverage company brewery several days ago. Reports stated that Druggan succeeded in closing the Mutual deal, although a majority of 395 saloonkeeper stockholders in the concern are said to have opposed the transaction.

Order Bonds Forfeited.

Judge Evans' remarks were made when attorneys appeared in his court yesterday, after Judge Wilkerson had ordered forfeiture of Druggan's and Lake's bonds. Each was for $10,000. They were ordered forfeited when the convicted men failed to surrender to United States Marshal Robert R. Levy at 10 o'clock in the morning.

The appearance before Judge Evans was to ask a recall of the mandate, a cancellation of the commitment and an order for a rehearing. If such a plea had been granted Judge Wilkerson's forfeiture would have been automatically nullified and the bootleg pair would have at least been able to celebrate New Year's eve with companions before their jail terms could become threatening.

Lake to Surrender.

Late in the afternoon Attorney Darrow called up Capt. Waugh and promised to surrender Lake before 10 o'clock this morning.

When asked about Druggan, Capt. Waugh said, Mr. Darrow told him that he no longer represented him and that he had no ideas concerning his whereabouts or his plans.

Capt. Waugh informed Mr. Darrow that he would not oppose withdrawal of the Lake bond forfeiture in case Lake appears on time. Capt. Waugh also said that he would not interrupt the plans of Marshal Levy to arrest Druggan and throw him in jail without further delay.

Spain Halts War on Moors to Prepare New Offensive

[Chicago Tribune Foreign News Service.]

MADRID, Oct. 10.—The government announces the suspension of operations in Morocco while a new offensive in the Tetuan-Xauen sector is prepared.

WOMAN TRIES TO KILL SELF IN COURTROOM

Takes Poison After Alimony Ruling.

Dramatically raising a bottle of poison to her lips, in the presence of crowds in the courtroom of Superior Judge Joseph Sabath, Mrs. Charlotte A. Testard, 30, yesterday attempted to commit suicide.

She had just been awarded temporary alimony of $75 a week from her husband, James V. Testard, owner of the Posen inn, Western avenue and 147th street, whom she had sued for separate maintenance.

Probably Will Recover.

Dr. William D. McNally, coroner's physician, was called from his office a floor above and administered first aid. The woman then was taken to St. Joseph's hospital, where, though her condition is serious, it was said she would recover.

As she was regaining consciousness under Dr. McNally's treatment Mrs. Testard moaned:

"He wronged me, but I love him still; I love him."

A lengthy cross-examination of Mrs. Testard resulted when the case was called. She demanded $100 weekly, declaring that her husband's business paid him nearly $1,000 a week. But Testard's lawyer, Harry Brin, insisted $50 was a sufficient sum. Testard was not in court.

Compromise by Judge.

When Judge Sabath announced he would compromise the difference and awarded her $75 Mrs. Testard walked to where Attorney Brin was standing.

"See what I'm going to do!" she asked. Before any one could stop her she had lifted to her lips and drained a vial containing poison.

The courtroom became a scene of wild confusion. Women rushed for the doorway, screaming, as Simon Lewis, Judge Sabath's personal bailiff, and Clerk Chester Levin carried Mrs. Testard into the judge's chambers.

GAS KILLS WOMAN AND THREE MEN IN SINGLE DAY

Four persons died yesterday from gas asphyxiation.

Police summoned by neighbors found Mrs. Anna Freise, a widow, 76 years old, 3630 North Hermitage avenue, dead in the bathroom. Andrew Stephan, 67 years old, a roomer, was found dead in the bedroom. A hose connection on the gas stove had been broken.

Thomas Malloy, 76 years old, 1223 East 75th street, died at the Jackson Park hospital. He was found unconscious several days ago in his room. Gas was escaping from a burner.

Michael Mann, 56 years old, 4336 Emerald avenue, was found dead in a gas filled room. According to the police, he had been despondent over ill health.

DOWNSTATE MAN HELD AS ROBBER.

John Burton, 42 years old, of Springfield, Ill., was arrested yesterday by Capt. Patrick Harding of the Shakespeare avenue police. Burton is accused of robbing the flat of Daniel Sullivan, 3114 Sunnyside avenue.

EIGHTY TO DINE (WHO ARE THEY?) WITH THE PRINCE

Friends of Wolcott Blair Anxious Over List.

The Prince of Wales will attend a party Monday night. It's to be "just a party" where every one will have a good time. There'll be dancing after dinner, if there is time before his train leaves.

Wolcott Blair will give the party. It seems that every one wants to be asked. Mr. Blair's friends and acquaintances have learned that he and David Windsor became quite chummy in England.

Lake Forest Probable Scene.

Mr. Blair said yesterday he has not decided definitely where he will give the party, but probably some place in Lake Forest. The guest list isn't complete as yet. Perhaps it will include eighty. The prince has directed that nothing even seemingly official must be planned for him after 5:30 Monday evening.

The prince reached Winnipeg at 6:15 last evening and will remain until Sunday morning. Then he will leave over the Canadian National lines for Chicago, via Duluth.

A squad of detectives, headed by Lieut. Charles McGurn, has been appointed by Chief Collins to act as a guard for the Prince of Wales during his visit Monday. As the prince has requested that he have no escort, the detectives will remain in the rear.

Recalls Prince at Oxford.

Prof. R. V. Merrill of the French department at the University of Chicago was a freshman at Oxford when David Windsor was a senior. He will meet the Prince Monday at the university and will escort him through the grounds and buildings.

"The prince lived a five minute bicycle ride from where I did," Prof. Merrill said last night. "He played polo and I never heard of his falling off a horse. He played football. He and his fellow students followed the crews when a race was on.

"Oxford is made up of many colleges, each of which has its teams. When the Magdalen crew was on the water the prince, like the other students, would follow the course of its shell from the bank, cheering and shooting off pistols to encourage the crew."

Finn of Peoria on State Civil Service Commission

Springfield, Ill., Oct. 10.—[Special.]—Gov. Small today announced the appointment of Michael J. Finn, Peoria, as a member of the state civil service commission, to fill the vacancy caused by the resignation of Michael F. Walsh of Harvard, who resigned almost two years ago. Mr. Finn will assume his duties at once.

BENNETTS
2nd Floor, Kesner Bldg.
5 N. Wabash Ave.
Cor. Madison

LAST DAY of our $35 DRESS SALE
Take Advantage!

For Today Only
Higher Priced HATS
Reduced to $7.50

The Choice
It rests with you to decide whether we shall make-to-your-order a Jerrems overcoat or whether you prefer to make a selection from our importations of "Burberry" and "Joseph May" English overcoats ready-to-put-on.
Prices? Oh! yes!
You'll find some "great values" at $75 and $85
as well as at lower and higher prices
Jerroms
FORMAL, BUSINESS AND SPORT CLOTHES
324 S. Michigan Ave. (McCormick Bldg.)
7 N. La Salle St.
71 E. Monroe St.

Upholstering, Refinishing and All Kinds of Furniture Repairing
Mattresses and Box Springs made to order and renovated.
J. Tyszick, formerly with Mandel Bros. is now located with
LAPINE FURNITURE CO.
2614 N. Clark St. Diversey 10122

EDUCATIONAL
N.U. NORTHWESTERN UNIVERSITY, Evanston, Illinois—Chicago. Night Courses. Schools. Write for Bulletin.

Subscribe for The Tribune

GREENE'S
230 S. Michigan
Near Jackson
High quality merchandise . . . no exorbitant prices.

Charge Accounts Invited
An entire floor devoted to HATS
Extraordinary Selling of the SMARTER HATS
$7.50
These hats should ordinarily sell for much more, but we are offering these values as an added incentive to visit our extensive new millinery department. Smart new models that express originality and good taste. Every new shape, fabric and trimming.
Visit GREENE'S new Millinery Department entire main floor

As gallant knights in days of old
In armor fought, these lobsters bold
Essayed to show the guineas fair
How they in merit would compare.
The "Brevoort" champion gave one lunge;
His foe did take a backward plunge,
And as in air up went his tail,
He cried: "Perfection will prevail."

Two famous specialties of The Brevoort which you will find in the a la carte menu
THIS NOON and EVENING
and every noon, afternoon and evening
WHOLE BROILED BABY LOBSTERS | RREAST OF GUINEA HEN
tender, juicy, delicious
SUNDAY
your choice of the regular a la carte service of notable quality and moderate cost or the Sunday
$1.50 SPECIAL DINNER $1.50
served continuously from early noon until well along in the evening
Club Breakfasts
every morning, including Sundays
50c—75c
Madison Street East of La Salle
Brevoort Hotel

PHOENIX HOSE for MEN!
No matter what your requirements in hosiery may be . . . Phoenix will meet those requirements . . . and meet them most satisfactorily.
at 50c — Medium weight mercerized and fiber mixed hose for men. Ask for No. 208
at 75c — Improved medium weight silk with that famous "extra mileage foot." Ask for No. 284
at $1.00 — Silk and Wool Hose for Fall or Winter wear—Ask for No. 665—dropstitch. Ask for No. 654—plain
BEDFORD SHIRT CO
H. JOSELIT, President
State & Jackson; 84-86 W. Madison; 352-354 S. State; 41 W. Adams; Randolph & Dearborn; 24-28 E. Adams; 29 E. Monroe; Clark & Van Buren; 19-12 S. Dearborn
Bedford Stores are Open Saturday Evenings

THE O'NEILL
Henry C. Lytton & Sons
State at Jackson—Northeast Corner
"Cravenette Processed" All Weather Topcoats
THERE'S RUBBER IN A RAINCOAT, BUT WHO WANTS ONE? IT'S HOT, STUFFY, UNCOMFORTABLE—UNNECESSARY! FOR A TOPCOAT THAT'S BEEN CRAVENETTE PROCESSED DOES EVERYTHING THAT A RAINCOAT CAN DO AND MORE! IT KEEPS YOU DRY IN THE RAIN AND STYLISH IN ALL WEATHER! IT'S AN EVERY-DAY TOPCOAT THAT HAS BEEN CHEMICALLY TREATED TO KEEP OUT RAIN, AND IT DOES!
$35 TO $60

ZEPPELIN READY TO START TODAY ON FLIGHT TO U. S.

Storms May Force Ship to Fly Via Spain.

BULLETIN.

BERLIN, Oct. 11, 8:30 a. m.—The flight of the ZR-3 has been postponed.

BY JOHN CLAYTON.

[Chicago Tribune Foreign News Service.]
[Copyright: 1924: By The Chicago Tribune.]

FRIEDRICHSHAFEN, Oct. 10.—The ZR-3 will leave Friedrichshafen tomorrow morning at 7:30, as far as can be predicted tonight. The Zeppelin will most likely take a southern route, crossing Belfort and Henday, following the north coast of Spain, and cross the Atlantic via the Azores, and possibly the Bermudas. The entire distance will be about 5,000 miles.

The weather situation in the north Atlantic is distinctly bad, and there is little chance that a direct route can be taken. There is a storm center southwest of Brest. Indications tonight are that further south the route will be fairly clear.

All Baggage Stowed.

Meanwhile all baggage has been packed and stowed in the cabin or heaped in the big airship. A last detailed inspection has been given the motors and ship.

The radio set with which the ZR-3 is equipped has proved stronger than anticipated. It is possible that the ship will be in touch with Bar Harbor before it is out of sight of Europe. Radio fans who want to listen in for the position and weather reports from the ship should tune to 1,510 meters at 1 a. m., 7 a. m., 1 p. m., and 6 p. m. Greenwich time (7 p. m., 1 a. m., 7 a. m., and noon Chicago time). Good receiving sets on the North Atlantic seaboard should pick up these reports at 1 a. m. on the morning of the start. It is possible they will be able to hear the 6 p. m. report on the day of the start. Certainly, after the ship is twenty-four hours out they will be able to catch most of its signals.

Warm Weather Perilous.

The warm weather which is prevailing at Friedrichshafen does not please Dr. Eckener. One of the peculiarities of lighter than air craft is that their lift increases as the thermometer drops. Every degree centigrade means a difference of more than 600 pounds with the ZR-3. That much weight in gasoline would mean another hour's flying at a cruising speed.

It was hoped that the temperature would be between 5 and 7 degrees centigrade, but today's autumn sun brought the thermometer to 21 at midday. Should today's 8 o'clock temperature of 14 degrees prevail tomorrow morning, it will mean that the ship will only be able to lift about thirty metric tons of fuel, which is sufficient for approximately 100 hours at a cruising speed.

Not for Atlantic.

The ZR-3 never will do for transatlantic commercial service. For a post line between New York and London a ship must be large enough to carry a heavy mail and sufficient fuel for at least 150 hours in order to have a sufficient margin of safety to permit a start in all sorts of weather. The longest overseas stretch for which the ZR-3 is equipped to operate, regardless of weather, would be about 2,000 miles.

It is this narrow margin of fuel supply which forces Dr. Eckener to delay the start, as the storm situation over the ocean is not satisfactory.

LISTEN IN ON NERM

[Chicago Tribune Foreign News Service.]
[Copyright: 1924: By The Chicago Tribune.]

FRIEDRICHSHAFEN, Oct. 10.—Here is the ZR-3's radio program, Chicago time, call NERM:

7 p. m.—ZR-3 sends its position and weather situation on 1,510 meters. Works Norddeich [KAV] on 2,300 meters.

8 p. m.—Bar Harbor [NBD] on 3,700 meters.

8:55 p. m.—Receives Arlington time signals on 2,650 meters.

10 p. m.—Receives European weather reports from the Eiffel tower [FL] on 7,300 meters.

11 p. m.—Receives general reports from Ellvese [OUI].

1 a. m.—Sends position and weather conditions on 1,510 meters. Norddeich on 2,300 meters.

2 a. m.—Bar Harbor on 3,700 meters.

2:50 a. m.—Receives London weather report on 4,100 meters.

3:10 a. m.—Receives London weather predictions.

3:50 a. m.—Receives Bergen.

4:05 a. m.—Receives the Eiffel tower.

4:43 a. m.—Receives Eiffel tower.

5:05 a. m.—Receives Ellvese.

5:55 a. m.—Receives Nauen [POZ].

6:30 a. m.—Receives Basse Landes, all weather or time signals received.

7 a. m.—Sends position and weather report on 1,510 meters. Norddeich on 2,300 meters.

8 a. m.—Bar Harbor on 3,700 meters.

8:50 a. m.—Receives London.

9:30 a. m.—Receives Arlington.

10 a. m.—Receives Eiffel tower.

10:55 a. m.—Receives Arlington.

11 a. m.—Receives Ellvese. Sends position on 1,510 meters. Norddeich on 2,300 meters.

1 p. m.—Bar Harbor on 3,700 meters.

2 p. m.—Receives London.

3 p. m.—Receives Eiffel tower.

4:43 p. m.—Receives Eiffel tower.

5:55 p. m.—Receives Nauen, all weather reports and time signals.

IT'S 'SAY IT WITH PUNCTURES,' CAR OWNERS SUSPECT

(Picture on back page.)

With all four tires and even the "spares" on some 200 odd cars punctured with an ice pick early yesterday morning, the owners who keep them in a big prairie at Addison street and Sheridan road declared they suspect neighborhood garage men.

The residents of the locality have been using the prairie for a garage, keeping their cars there in allotted spaces day and night during the summer months. There was consternation among them as one after the other they found all their tires flat when they went to take their cars out for the day.

A sharp ice pick had apparently been driven cleanly through each tire in several different places.

Detective Kills R. R. Cop, Believing Him Robber

Mistaken for a freight car thief, S. R. Shay, Erie railroad special policeman, was shot by another policeman yesterday at Gary. The shooting occurred early yesterday morning and Shay died shortly after noon.

AIR LEVIATHAN FIGHTS GALE AS IT NEARS COAST

Hours Late in Storm and Mountain Passage.

BULLETIN.

San Diego, Cal., Oct. 10.—The Shenandoah completed its transcontinental voyage at 10:48 when it appeared over this city headed for the mooring mast at North island. The last 100 miles of the journey were made at a speed of more than sixty miles an hour.

Commander Lansdowne said soon after his arrival here that his plan was to start north again between 9 a. m. and noon tomorrow.

Los Angeles, Oct. 10.—[By Associated Press.]—Hours behind schedule, and still buffeted by heavy head winds, the navy dirigible Shenandoah at 8:30 o'clock tonight was sailing over the Orange groves near Riverside, fifty miles east of here, headed toward Santa Ana and the coast route to San Diego, which city Lieut. Com. Landsdown, the navigating officer, said probably would be reached about midnight.

LIEUT. COM. ZACHARY LANDSDOWNE. [Copyright: H. & E.]

Earlier this evening the Shenandoah struggled past Whitewater. It was battling a vicious gale, observers said, and had taken an hour to travel ten miles against the stiff wind. The throb of its engines could be heard above the noise of the storm.

This morning the Shenandoah had narrowly escaped disaster when it grazed a mountain peak in a pass near Cochise, Ariz.

The moon had disappeared and the railroad tracks, which had been a dim line on the shadowy sands beneath, faded out of sight.

Providentially a freight train twinkled into sight from behind a mountain wall and, with this as a guide, the Shenandoah's nose was headed into the pass.

The Shenandoah was bobbing like a cork. All motors were driving at a speed which would have sent her along at fifty miles an hour in a calm, but she seemed to stand still, hesitating.

Slowly she drifted to the right, and a wall of mountain arose out of the darkness so close that it seemed within arm's length. It was but a moment before the whirling blades of the propellers were taking hold and gently, with but a second to spare, she slid forward away from the mountain that would have torn her into shreds.

GERMER, CHIEF POSTAL SLEUTH HERE, REMOVED

Washington orders transferring Chief Postal Inspector A. E. Germer from head of the Illinois-Michigan-Wisconsin division "to the field" were received here yesterday.

The change is a demotion for Inspector Germer, although the orders carried no reprimand or criticism.

Although details of the cause for the action were withheld, it was reported that officials were guided by failure of the local office to solve the Rondout $2,000,000 mail robbery unassisted and to uncover the alleged criminal irregularities of Former Inspector William Fahy, who had been assigned to the case by Mr. Germer.

SYMPATHETIC YOUTHS JAILED.

Two youths were arrested yesterday by Policeman James O'Malley of the Chicago avenue station after they are alleged to have attacked him when he was trying to arrest two intoxicated men at Orleans and West Oak streets yesterday.

BOY TRYING TO HOP ON PARADE TRUCK KILLED

County Speed Toll Raised to 521 for Year.

Running to hop on to a motor truck leading a parade of the North Avenue Business Men's association last night, Anthony Grady, 13 years old, 4830 Medill avenue, slipped, fell beneath a rear wheel, and was killed.

JOSEPH SKRODINIS.

Three other deaths in the county raised the year's motor death toll to a total of 521.

Anthony was standing, with hundreds of others, at the corner of North and Kedvale avenues, waiting for the gayly decorated parade floats. When the first, a lumber truck, owned by the Hewitt Lumber company, 4651 West North avenue, came by, the boy leaped for the side of the vehicle.

Driver Is Held.

Many watchers were horror struck. They hurried the boy to a hospital, but he died before reaching there. The driver, Fred Regee, 703 South Boulevard, Oak Park, was held, though witnesses exonerated him.

James D. McAdams, 19 years old, 5005 Drexel boulevard, was killed and Ellsworth Bruce, 18 years old, 6806 Merrill avenue received a fractured skull and other injuries from which he may die early this morning when an automobile in which they were riding in Marquette road upset at Woodlawn avenue. Young McAdams was a son of E. J. McAdams, an auditor at Armour's. Two girls, Dorothy Dooley, 17, and Margaret Dooley, 19, 6826 Ridgeland avenue, were also injured. The car was driven by Joseph Donley, 4321 Lake Park avenue, and according to the police was speeding at fifty miles an hour when it upset.

Sophia Kuta, 4 years old, 2627 West 21st place, died at St. Anthony's hospital a short time after she was struck while playing in front of 2136 South Washtenaw avenue by a motor truck driven by Russell Thompson, 1901 South Central Park avenue. He was held.

Killed by "Vampire" Car.

Jacob Shoemaker, 68 years old, 36 East 29th street, was fatally injured when struck while at 29th street and South Park avenue by a "vampire" automobile.

Joseph Skrodinis, 45 years old, 10001 Commercial avenue, who was struck by an automobile while at 100th street and Commercial avenue on the night of Oct. 4, died of his injuries yesterday. Casimir Skowronik, 10517 Calhoun avenue, driver of the car, is held for an inquest this morning.

HANDS OF DEATH

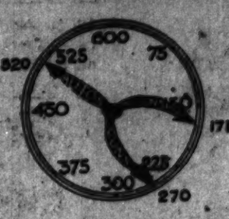

The hands of the clock indicate the number of deaths by autos, guns, and moonshine in Cook county since Jan. 1.

STATE FAILS TO FORCE LINCOLN TO TAKE STAND

Judge Refuses to Call Slayer as Witness.

BY JAMES DOHERTY.

Geneva, Ill., Oct. 10.—Warren J. Lincoln's lawyers ended their presentation of evidence to prove him insane today, and the state then undertook to prove Lincoln sane enough to be tried for the murder of his wife, Lina, and his brother-in-law, Byron Shoupe, in Aurora during January, 1923.

Attorneys Harvey Gunsul and N. J. Aldrich decided at the last moment not to call Lincoln as a witness. They knew Lincoln would contend he was sane.

The state then asked that Lincoln be called as a court witness. Judge John K. Newhall rejected the suggestion.

Lincoln sat unmoved, motionless, throughout the testimony. He thinks he is now sane, though admitting that perhaps he was insane at the time of the murders.

Dr. H. S. Hulbert concluded his testimony by saying Lincoln is now insane, suffering from paranoiac dementia praecox.

Ray Demitt, whose wife was a niece of the murdered brother and sister, said conversations he has had with Lincoln since the confession lead him to believe the prisoner is sane. Frank Shoupe, brother of Byron and of Mrs Lincoln, was of the same view.

BOY INJURED IN PORCH FALL.

Edward Slattery, 9 years old, 5510 Kenwood avenue, suffered a possible fracture of the skull late yesterday when he fell from the rear porch at 5503 Dorchester avenue while playing with a friend.

A Spacious Daylight Store

The Picture

in our ads always represents accurately a garment from our stock and is not a fanciful imagination of an artist.

Smart Frocks of Crepe Satin

$45

Trimmed with sapphire blue and fur banded, this shimmery satin frock at $45 illustrates the values of this strictly cash store.

Other frocks, $25 to $75

Saturday Specials
Flannels....$22.50
Charmeens....$25

Fur Coats
Cloth Coats
Ensemble Suits

Johnson & Harwood
37 South Wabash
3rd Floor, N. E. Corner Monroe

COLLECTORS, ATTENTION!

I can supply original letters, documents or signatures of famous men of all nations of the past 400 years. These are not copies, nor facsimiles but the originals as written by the men themselves. My selling lists are published monthly in THE COLLECTOR, a journal for autograph collectors, now in its 37th year. Sample copy free. Autographs bought. Walter R. Benjamin, 154 West 58th St., New York City.

Always favor the dealer who sells HYDROX

HE pays *more* for it than he would have to pay for practically any other ice cream in Chicago.

He does this to guarantee the protection of *your* health and to give you the best in quality that can be made.

Most other dealers pay far less for the ice cream they sell you and then try to *charge you* the HYDROX price.

Just buying any ice cream at the nearest corner, ignoring the HYDROX dealer who is doing so much to protect you, isn't fair to *him*. And paying the HYDROX price for the ordinary run of ice cream certainly isn't fair to *you*.

Special This Week!
Three Layers
Malted Milk,
Chocolate,
New York with Walnuts
Purer Because Carbonated 50c Full Quart Brick

There is a Hydrox Agency near your home

HYDROX

DIVISION OF NATIONAL DAIRY PRODUCTS CORPORATION

CHEERFUL CREDIT
Wheeler's
135 So. State St.
4th Floor over Peacock's

Open a Charge Account

Cheerful Credit Offers
OVERCOATS
today at
$35
that represent the utmost in STYLE—QUALITY—FIT!

All the newest styles and fabrics—Plaid effects, Plaid backs, Meltons, Kerseys—See them today.

Purchases delivered on first payment. All Alterations are free.

1 and 2 Pants
SUITS
High quality fabrics, splendid tailoring . . . and perfect fit is guaranteed. See these Suits today . . . You'll appreciate their unusual value.

$35 $45 $55

Open Tuesday, Thursday and Saturday Evenings Until 9

It's Easy to Buy the Wheeler Way

How to Start the Season Wrong
By BRIGGS

See Yourself as Briggs Sees You

Briggs says that last year's weather-beaten, moth-eaten bonnet was the cause of this family squabble.

I can show you how to "Start the Season right" and establish peace at home and with our foreign relations for $2.95.

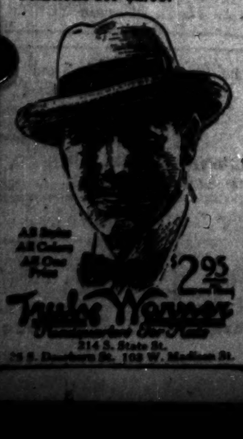

All Styles
All Colors
All One Price
$2.95
Taylor Warner
214 S. State St.
75 E. Dearborn St. 108 W. Madison St.

EXPERTS A OBJECTION LA SALLE

Navigators Join cials in Pr

City officials, engineers lost no time yester ing the five objections Rufus W. Putnam, fed gineer, to the proposed bridge. Their argument urgent need for anoth outlet proved unavailing ing the public hearing when the major declare fuse to recommend a new structure.

In deciding against Maj. Putnam cited as tions to the city's plans of the proposed structu ent Clark street bridge pier, the narrowing of the use of cofferdams struction of the bridge, sity for rebuilding the bridge before another Sale street.

Danger Found N

A La Salle street brid closer to the Clark str than is the existing bridge, the officials sai boats that enter the C gotiate the passage fro street bridge past the C ter pier with little diffic

Maj. Putnam's objec tion of a bridge at La cause of the center pi street structure, lost the old Wells street bri ter pier was torn out. that navigation betwe Wells street and past a La Salle street would hazardous if the Well pier existed.

Engineers and naviga that the cofferdams whic during construction of t abutments will interfe ping more than do the other bridges near the bridge. It is expected dams protecting the project into the river 42¼ feet on either side. obstructed channel 190

Fire Boat as Ob

This is contrasted wi tion offered by the abu Dearborn street bridge, the channel for fifty-fiv side of the river. A sl exists at the State str actly on the point of a gerous bend in the riv

Maj. Putnam's attent to the Graeme Stewart boat, docked at the fo street, where the abut placed. It offers no traffic on the river.

As for the treacher strong cross winds, w fears, it is unlikely th be as strong on the st

Angora Polaire, Beaverette collar and cuffs, $25

THE The always i loose ha sleeves, Every C other tr

Sm

WAR Se collar bright succes

EXPERTS ATTACK OBJECTIONS TO LA SALLE BRIDGE

Navigators Join City Officials in Protest.

City officials, engineers, and navigators lost no time yesterday in answering the five objections raised by Maj. Rufus W. Putnam, federal district engineer, to the proposed La Salle street bridge. Their arguments and the city's urgent need for another loop traffic outlet proved unavailing, however, during the public hearing a few days ago when the major declared he would refuse to recommend a permit for the new structure.

In deciding against the new bridge Maj. Putnam cited as technical objections to the city's plans the proximity of the proposed structure to the present Clark street bridge with its center pier, the narrowing of the channel by the use of cofferdams during the construction of the bridge, and the necessity for rebuilding the Clark street bridge before another is built at La Sale street.

Danger Found Negligible.

A La Salle street bridge would be no closer to the Clark street center pier than is the existing Dearborn street bridge, the officials said. The largest boats that enter the Chicago river negotiate the passage from the Dearborn street bridge past the Clark street center pier with little difficulty.

Maj. Putnam's objection to the location of a bridge at La Salle street, because of the center pier in the Clark street structure, lost its force when the old Wells street bridge with a center pier was torn out. It is admitted that navigation between Clark and Wells street and past a new bridge at La Salle street would be somewhat hazardous if the Wells street center pier existed.

Engineers and navigators alike deny that the cofferdams which must be used during construction of the new bridge's abutments will interfere with shipping more than do the abutments of other bridges near the Clark street bridge. It is expected that the cofferdams protecting the abutments will project into the river not more than 42½ feet on either side, leaving an unobstructed channel 190 feet wide.

Fire Boat as Obstruction.

This is contrasted with the obstruction offered by the abutments of the Dearborn street bridge, which jut into the channel for fifty-five feet on each side of the river. A similar situation exists at the State street bridge, exactly on the point of a sharp and dangerous bend in the river.

Maj. Putnam's attention was called to the Graeme Stewart, a large fireboat, docked at the foot of La Salle street, where the abutments will be placed. It offers no impediment to traffic on the river.

As for the treacherous currents or strong cross winds, which the major fears, it is unlikely that either would be as strong on the straight course of the river between Dearborn street and Wells street as they are daily at the bends of the river near State street and the Franklin-Orleans bridge.

While the major declared that collisions between boats and between boats and bridges were "frequent," attachés of the city harbor division asserted there have not been ten serious river accidents from any cause in any branch of the river in ten years.

"We have great scows going up and down this river loaded with stone," Capt. James Cahill of the Great Lakes Dredge and Dock company told the major. "Our scows are harder to handle than any other boats. Any river captain knows that if you can get through the State street bridge you can get through the river."

La Salle street must be bridged before the present Clark street bridge is closed to traffic, said one administration leader, because of traffic congestion in the loop.

THOSE OLD PHOTOGRAPHS

[Copyright: 1924: By The Chicago Tribune]

POSSES SEARCH FOR NEGRO WHO ATTACKED GIRLS

Richmond, Va., Oct. 10.—Posses composed of police, university students, and citizens, assisted by bloodhounds, are scouring the hills surrounding Richmond for an unknown Negro who assaulted two West Hampton college girls on a wooded road near the college late this afternoon.

The girls, one a junior and the other a sophomore, are said to have been walking along the road when they were accosted by a Negro who forced them into a thin strip of woods near the college. There he is said to have cut one of the girls severely with a knife and then raped the other.

The clothes of both girls were torn almost to shreds in the struggle. Hearing their cries, a guard at the University of Richmond, near by, rushed to the rescue. The Negro fled.

Both girls are now in a Richmond hospital, where they were said to be in a state of nervous collapse.

Negro Beaten by Mob.

Fort Wayne, Ind., Oct. 10.—[Special.]—Sam Mills, colored, is in a serious condition at the city jail tonight as the result of a mob beating which followed his arrest this afternoon. Mills is alleged to have attacked a white woman with criminal intent and was rescued by a motorcyle police officer from the mob, which threatened lynching. This was the third attack of this nature within the last two weeks.

PUPILS HOLD FORTH TODAY AT ILLINOIS "EXPO"

Will See Resources and Activities in State.

Illinois, which their geographies have told them is "a prairie state famous for its grain and fruits," will become a vitalized, throbbing, industrial, mining, and commercial Illinois today to thousands of children from both the public and parochial schools who will be the guests of the Illinois Products exposition in the American Exposition palace at 666 Lake Shore drive.

Aside from being "school day," today will be "Junior Association of Commerce day." A conference on "young business" will begin at 9:30 this morning

Special Party Rates.

Special rates have been made for school parties and arrangements have been made for conducting them from booth to booth in a manner that will prove of educational value.

"We believe that this exposition offers a more comprehensive understanding of the real greatness of the state of Illinois than school children ever could learn from their books," said Dean C. M. Thompson of the University of Illinois, a member of the board of governors of the exposition. "Every child who sees these exhibits of agricultural and mining products, of art and industry, and particularly of the public service Illinois offers in its state departments and educational institutions will feel a greater pride in his state."

Champ Band to Play.

The Joliet High school band, which was recently adjudged the best school band in the United States in national competition at Atlantic City, will parade to the exposition from the boulevard link bridge at 9:30 this morning and will give both afternoon and evening concerts in the lobby of the palace.

Fireworks will be given on the lake front in the evening as a part of the entertainment program. Tomorrow the exposition will be open the usual hours, from 1 to 10:30 p. m.

BIG RADIO FESTIVAL TO BE OPENED TODAY IN THE NEW STADIUM

The first radio festival ever held anywhere will open this afternoon in the Grant park stadium. It is under the direction of Mayor Dever's radio commission, the only municipal radio organization in the United States.

About $6,000 worth of radio apparatus, including everything from phone cords to five tube receivers, will be given away in prizes during the day.

In the morning at 10 o'clock from 300 to 400 events for men, women, and children will be run off because of the big afternoon program. Mayor Dever will open the afternoon festivities with an address. Then decorated trucks from local broadcasting stations will swing in the stadium. On each will be artists and announcers who will put on the first radio revue ever staged. While this is going on a track meet will be staged by stars from all parts of the country. Admission is free.

Mexico Diplomatic Corps Greets U. S. Ambassador

[Chicago Tribune Foreign News Service.]

Mexico City, Oct. 10.—Members of the diplomtic corps, government officials, and prominent Americans met James Rockwell Sheffield, new United States ambassador to Mexico, when he arrived this morning in Mexico City aboard a private car from Laredo. Mrs. Sheffield accompanied him.

LAKES TO GULF WATER ROUTE HAILED AS VITAL

Business having to do with the necessities of life in Chicago would be benefited immeasurably by the immediate putting through of the great lakes to gulf waterway project, John T. Pirie of Carson, Pirie, Scott & Co. yesterday told 200 members of the Illinois Chamber of Commerce at the Morrison hotel.

Mr. Pirie spoke particularly about the leasing of the lands of the old Illinois-Michigan canal, between Chicago and Joliet. He said the people should vote for it, since the great waterway itself must come in the near future.

"There is a business necessity for the coöperation between the waterways and the railroad systems," Mr. Pirie said. "Business, without which none of us could do more than exist, will be aided immeasurably by the acceptance of the waterway plans."

The delegates elected were: John H. Camlin of Rockford, president; Samuel E. Bradt, vice president and treasurer; Harvey T. Hill, general secretary. Mr. Bradt is from De Kalb, Mr. Hill a Chicagoan.

Among others elected were eighteen directors. Four of these were Chicagoans: Britton I. Budd, president of the elevated lines; Charles H. Markham, president of the Illinois Central railroad; Robert Lamont, president of the American Steel foundries, and Blaine S. Smith of the Universal Portland Cement company.

Two Held as Murderers of Man Beaten to Death

Two men were held by Maxwell street police last night on murder charges following an inquest yesterday into the near riot on Wednesday in which William Bell, a Negro, 1057 Frank street, was beaten to death with a baseball bat. The two held, Otto Epstein, 1009 West 14th street, watchman for a wine shop, and Irving Rockowitz, 1405 Newberry avenue, were identified as Bell's assailants by Albert Harper, colored, 1045 West 13th street.

FRESH—DAILY
Regular $1-Lb. Quality
(Slightly Misshaped)
CANDY
3 LBS. $1.00
Assorted Chocolate Creams, Bon Bons and Hard Centers. For Those Who Love Pure, Delicious Candy, Direct From the Factory, and who Appreciate a Saving of 66⅔%.
A Quarter Century of Satisfied Customers Is Our Enviable Record.
415 So. Wabash Ave.
1617 So. Michigan Ave.
Benedetto Allegretti
$3.00 SPECIAL $1.00
2 lbs. Nuts, Fruits, Creams, etc.
By Parcel Post, Insured
Within 3d Zone 4th Zone Beyond
1 box $1.25 $1.35 $1.50
2 boxes together 2.35 2.65 2.80

ROTHSCHILD MANHATTANS
the newest have plaits

It's a pretty safe bet that the fellow that cares wants shirts with the new plaits. Here they are; stripes, cross stripes, checks—lots of them
$4 $5
MANHATTAN SHIRTS $2.50 TO $12
Maurice L Rothschild
STATE AT JACKSON

CHAS·A·STEVENS·&·BROS
Sale of Girls' and Juniors' Fur Trimmed Coats
Rare Values Opportunely Planned
$25

THE Coats for this sale have a distinct individuality of their own. There are smart coats for every occasion, in fabrics and furs always identified with much more expensive models. Scores of smart loose hanging Coats are shown featuring both set-in and raglan sleeves, with patch pockets, lined throughout and interlined as well. Every Coat has a large fur trimmed collar and oftentimes cuffs and other trimming of fur. In the new fall fabrics and colors.

Girls' sizes 6 to 14. *Junior sizes 13, 15, 17.*

THIRD FLOOR.

Smart Frocks for School Girls
At Surprisingly Low Prices
$5.00 $7.50 $10

WARMTH is assured in the smart, clever little frocks of Jersey, Flannel, Serge, Wool Crepe and Plaid Flannel in this sale. With a picturesque collar here, and a dashing leather belt there—with colorful embroidery, bright ties, silk applique, rows of contrasting or matching buttons—every successful style note of the season is developed in smart seasonable shades.

Sizes 6 to 14.

LITTLE DAUGHTER'S SHOP—THIRD FLOOR

Shayne "Varsity"
with dip brim
5.00
Quaker Gray Color
The Shayne Special Felt Hat at 5.00 represents the best in quality and style
JOHN T. SHAYNE & CO.
Michigan at Randolph

Even Short Want Ads Sell Quickly!

Real estate buyers are constant readers of The Tribune Want Ad columns. The response from these readers is prompt, and a sufficient number of interested prospects usually respond to even the barest statement. If the Want Advertiser will word his Want Ad in such a manner that it will carry a real message, the search for a buyer will be greatly shortened, for any reader will know at once whether he wishes to follow up that particular offer. If the property offered for sale is what he wants, he will respond more quickly, in order to be on the ground first.

Mrs. J. Zebor ran this Want Ad for two weeks, and found a buyer for her house. It was cancelled June 4th.

HOUSE—2 CAR GARAGE—
9720 S. Campbell-av. Hemlock 7647.

"The Tribune certainly brought a buyer after every other medium had failed," she said. "Why it seemed as if there must have been at least fifty answers from Tribune readers. We got our price easily."

THE WANT AD STORE
CENtral 0100, Adtaker
Madison and Dearborn

Chicago Daily Tribune.
THE WORLD'S GREATEST NEWSPAPER.

FOUNDED JUNE 10, 1847.

ENTERED AS SECOND CLASS MATTER JUNE 3, 1902, AT THE POSTOFFICE AT CHICAGO, ILL., UNDER ACT OF MARCH 3, 1879.

All unsolicited articles, manuscripts, letters and pictures sent to The Tribune are sent at the owner's risk, and The Tribune company expressly repudiates any liability or responsibility for their safe custody or return.

SATURDAY, OCTOBER 11, 1924.

THE TRIBUNE OFFICES.
CHICAGO—7 SOUTH DEARBORN STREET.
NEW YORK—512 FIFTH AVENUE.
WASHINGTON—40 WYATT BUILDING.
LOS ANGELES—406 HAAS BUILDING.
LONDON—125 FLEET STREET, E. C. 4.
PARIS—1 RUE SCRIBE.
BERLIN—4 UNTER DEN LINDEN.
PEKING—GRAND HOTEL DES WAGON-LITS.
SHANGHAI—4 AVENUE EDWARD VII.
TOKIO—IMPERIAL HOTEL.
MEXICO CITY—HOTEL PRINCESS.

"Our Country! In her intercourse with foreign nations may she always be in the right; but our country, right or wrong."
Stephen Decatur.

THE TRIBUNE'S PLATFORM FOR CHICAGO

1—Build the Subway Now.
2—Abate the Smoke Evil.
3—Stop Reckless Driving.
4—Elevate Sidewalks Downtown.

LA FOLLETTE DEFAMES DAWES.

We think La Follette's attack upon Gen. Dawes condemns him and his leadership as unscrupulous, more than anything else in his appeals for votes. His latest attack is based on an allegation of fact which La Follette must know to be false. He says that Gen. Dawes "participated with William Lorimer in a fraudulent transaction, involving $1,250,000, which, as has been adjudged by the Supreme court of the state of Illinois, resulted finally in 4,000 innocent depositors in Lorimer's bank finally losing their savings."

That is a falsehood which already has been publicly exposed, and no space will be taken here to repeat that correction. Any one willing to lie for votes cannot be stopped by exposure. Only a man who wishes to be fair can be stopped by the truth.

But the playing up of the bank story by La Follette and Wheeler is a tribute to Gen. Dawes' career, which leaves unscrupulous politics nothing better to lay hold of. Men and women throughout America can measure the intelligence as well as the conscience of the self-styled leaders of progress by their attempt to besmirch a record which is one of brilliant and patriotic achievement. Gen. Dawes' service in France, his work establishing the budget system for the federal executive, and his achievement as head of the reparations plan commission in Europe are three accomplishments which assure his fame in the history of our time.

As chief coördinator of supply procurement in France, Gen. Dawes won an international reputation by an unsurpassed ability to bring order out of confusion, harmony where there had been perpetual friction, and the maximum of united effort for common ends. His practical resourcefulness, his gift of conciliating the official jealousies of the allies, his inspiring determination worked such wonders in the final critical stage of the war when resources were at their lowest and delays almost fatal, that when the reparations inquiry was proposed, Gen. Dawes was the man chosen without hesitation and approved by all parties concerned.

In that new responsibility he fully justified his European reputation and by his gifts for harmonizing and bringing forth tangible results out of a welter of conflicting interests, he was able to accomplish a practicable formula of action which conference after conference of European statesmen of first rank had failed to produce.

Between these two remarkable achievements Gen. Dawes went to Washington and organized for the first time in the history of our government a business system of government expenditure, which at once began to save millions for the people of this country and if loyally followed will insure methods of economy and efficiency unknown in the past. This was the most important practical contribution to the science of public administration in this country since the day of Alexander Hamilton.

La Follette and his campaigners ask the American people to turn their backs on these outstanding achievements and listen to a perversion of facts in a business affair fourteen years ago. That may be good politics, but it is politics at the expense of the nation whose interest is to recognize high achievement, not to forget it, and to make use of the citizens of proved genius for affairs, not to traduce and reject them.

Gen. Dawes has proven his extraordinary capacity for constructive accomplishment under the most difficult circumstances. We believe the great mass of Americans honor above others the man who does while others talk. And Gen. Dawes' record for getting things done cannot be obscured by misrepresentation or personal abuse.

BRITISH OR FUZZY WUZZY.

Zaghloul Pasha, grand premier of Egypt, has told England what he wants. He wants England to get out in general and in particular. He wants England to get out of the Suez canal and to leave protection of her properties in Egypt and Sudan to Egypt. That is going a long way. Labor Prime Minister MacDonald will not make the step.

Zaghloul Pasha is a polished gentleman of the best near eastern mode. His style is supple, and when he says, "Get out in the name of the Egyptian people," he probably means, "Get off their backs so that our Egyptian urban gentleman can get on." Egypt and its history has not been notable for democracy and justice to the poor.

But they would not be left to themselves. For Egypt it is either Britain or the Fuzzy Wuzzies. It is either the ease and luster of their city life supported by an English arm or the wild incursions of the nomad tribesmen of the desert and Sudan.

The cycles of civilization and nomadry still persist in the near east. The towns grow rich and full of luxury, but the country remains barbarous. The towns get weak and fat with overcivilization, and the nomad country folk drive down and take the towns. Then they in turn get weak and are in turn expelled by nomads. It is an endless cycle. For civilization (city life) cannot support itself. In one way or another, by war, or raid, or by industrial migration, it is reconquered persistently by the land.

With England gone, the natural revolutionary cycle in Egypt would begin again. Perhaps that is better. But when the Fuzzy Wuzzies come down across the old Kitchener lines, Egypt will not think so.

POLITICS AND PUBLIC UTILITIES.

The German official engaged in rehabilitating the German railways has discharged 250,000 of 1,000,000 employds. He found he could do very well without them. They represented not service but dead weight, slack rope, waste.

Mussolini, trying to restore economic Italy, fired thousands of state railway employds.

A cable from Paris now reports that "a political crisis which is expected to shake the French republic to its foundations, and which threatens to overthrow the Herriot government, has developed in the last twenty-four hours over the demands of the civil servants for increases in salary."

The amount demanded would be about two billion francs added to government expenditures and would knock the budget balance into whatever goes in French for a cocked hat.

American voters being led toward nationalization of railways by our self-styled progressives of this campaign might do worse than spend a little thought on these items of recent news.

Pre-war Germany came nearer to making government ownership and operation of railways and other branches of its bureaucracy efficient than any other country has ever done. But as soon as the old system was smashed by the war and its aftermath, and popular government took it over, our familiar American friend, the padded pay roll, appeared on the scene. The number of jobholders increased rapidly, but not efficiency of transport. Finally the situation became so bad that it had to be corrected with an ax.

So far, so good, but not very far and not very good. If popular government in Germany is not the opposite of ours, the swing will soon be back toward too many jobs and too little work.

As for the French crisis, that also offers food for thought on the pleasant possibilities of government ownership. Any one who has been in France knows what officialism is doing to that country. We haven't the figures at hand, but one guess would be that about a fifth of the French families have government jobs. At any rate, the principle seems to be that no job should be done by one jobholder if three jobholders can do it.

THOMPSON QUITS AGAIN.

William Hale Thompson and John Dill Robertson have retired as Coolidge electors. The official explanation is that a legal technicality has alarmed them. The law provides that no person holding an office of trust or profit under the United States may serve as an elector. Mr. Thompson, it is pointed out, is a director in a national bank. Dr. Robertson holds a state office.

A rather flimsy reason, but let it go. The Republicanism of Thompson, Robertson, Small, and others of that ilk is flimsy likewise. We hope that of the substitutes named in their places is no flimsier. Small, Lundin, and Thompson have had no place in genuine Republicanism since 1917, if ever, and no sincere Republican need feel any fear that he is abating his loyalty to his party if he refuses to support any of them.

THE TOLERATION LEAGUE.

Organized tolerance may nullify somewhat the organized intolerance of America. The Masons and the Knights of Columbus are going to try it. Fifty Protestants and fifty Catholics have started a Hamilton-Jefferson club in New York. It will be nonsecret, nonsectarian, nonpartisan. Elihu Root has joined it. John W. Davis favors it.

Some things cannot be tolerated. But those things are rarely the sincere beliefs of any man. Americans are many, and their differences are profound in some ways, in others shallow. But as Americans they must learn to tolerate diversity. That is the binding tissue of the nation.

The Toleration league may have a future or it may not. But the centripetal forces of this nation must dominate the centrifugal forces. If they do not, there will be inevitable shattering and dispersion.

Editorial of the Day

BILL WHITE'S SACRIFICE.

[Medill School of Journalism.]

William Allen White, quaint but gallant defender of the Kansas small town, has again arisen with the purpose of leading his people from bondage. With typical chivalry, he stepped from the ranks at the critical moment, buckled his armor and announced his candidacy for governor on an anti-klan ticket. He is attacking his hooded enemy with fervor—so much fervor, in fact, that his friends are beginning to wonder if he is really St. George or Don Quixote.

One man may play many parts, but few have played so many leads as William Allen White. Remaining in the quiet little town of Emporia when others sought success in the cities, he dug up an acre of diamonds in his own dooryard. As an editor, his columns ring with simple sympathy for the people, and his Emporia Gazette finds its way into the high places. When he advertises that his wife is away and that he is open for a dinner invitation, the nation hears about it; when he defies a governor by placing a card in his window "51 per cent for the strikers," millions read it; when he resigns from the staff of a national humor weekly because it made sport of prohibition, they gossip about it. His picturesque life has beaten many paths to the door of his humble home. His townsmen worship him. He has become a tradition, a symbol of friendship, a personification of simple, big-hearted greatness.

It is little wonder now that his admirers feel disappointment that he has found no better issue on which to stake himself than opposition to a peculiar movement that from its nature seems destined to be merely a passing phase of American politics. When left to itself, the klan quietly dissolves. It is on antagonism that it thrives and multiplies. Good and well-meaning men like White are its victims.

It is shameful that the universal friendship and admiration for the Kansas philosopher-editor would sink into the muddy pools of politics and especially over an issue of such little permanence as the Ku Klux Klan.—Carl Warren.

THE WRONG MAN.

[Chicago Journal.]

There is at least good chance that the mob killed the wrong man in the 14th street riot the other night. However that may be, it is absolutely certain that thousands of colored residents of Chicago will believe that an innocent man was kicked and beaten to death, and that opinion will hardly be a help toward better race relations.

That is a point of which lynching minded folk never seem to think.

Every civilized nation has found it necessary to devise elaborate precautions to make sure that innocent men are not punished. In spite of all these safeguards, it now and then happens that an accused person pays the penalty for a crime in which he had no part. What, then, is the chance that a furious mob will get the right victim? One might almost say that it would be an accident if they did not get the wrong man.

The west side killing would seem to demand pretty thorough investigation.

How to Keep Well, By Dr. W. A. Evans.

Questions pertinent to hygiene, sanitation, and prevention of disease, if matters of general interest, will be answered in this column. Where space will not permit, or the subject is not suitable, letters will be personally answered, subject to proper limitations, and where a stamped, addressed envelope is inclosed. Dr. Evans will not make a diagnosis or prescribe for individual diseases. Requests for such service cannot be answered.

(Copyright: 1924: By Dr. W. A. Evans.)

THE FINNISH MARATHONERS

IN the international contests held in France in 1924 the Finns won the Marathon and other long distance races. More than that, they won them by more than safe margins. Their runners came in first minutes and yards ahead of all others, but they came in clear headed, fresh, and far from exhausted. The runners from other lands, in striving to finish within a mile of the leaders, became unconscious, delirious, winded, and physically exhausted.

Doubtless, as after other Marathon races, the urine of these runners showed albumin, casts, and other evidences of acute Bright's disease. The Finnish competitors in the various events were no better muscled than the other athletes. In fact, in events requiring great muscular development the Finns did not hold their own. Likewise, in the events requiring exceptional coördination they did not win. Nor does the will to win explain the superiority of the Finns. What is the explanation?

Grantland Rice gives an explanation in Liberty. It is this. The Finns are accustomed to walking long distances. They think nothing of walking twenty-five miles to pay a friendly call. Think of walking twenty-five miles to call on your sweetheart, and then walking back twenty-five miles! Since the Finns do a lot of fishing, and fishing must start at daybreak, young men acquire the habit of running the twenty-five miles to reach home.

The second factor, according to Rice, is the diet of the Finn. This consists principally of a coarse bread in which some fish meat is cooked. They seldom eat anything except fish, meat, and potatoes. The Finns do not live luxuriously. On the other hand, they are small eaters.

When Finnish runners so far exceeded in endurance the runners from other countries, it was logical to look for the explanation in the customs of the people. The effect of customs and habits in the course of fifty or one hundred years is seen in inherited capacities. The Finns are accustomed to long walks and to long runs. Their muscles and kidneys are accustomed to this kind of sustained effort. When the muscles work they make a variety of lactic acid. If they are to continue to work, this acid must be promptly absorbed, destroyed, and the ash must be thrown off by the lungs and the kidneys.

The food of the Finn is acid making, being composed principally of bread and meat. Their bodies must be trained in supplying alkali to neutralize such acids or else their tissues must be trained to withstand such acid approaching conditions. When they run a long distance and make an excess of near lactic acid, either their tissues can stand the excess because trained to stand it, or else their kidneys and lungs can excrete it because they are trained.

The Finns rarely surfeit themselves with food. They do not gorge themselves with heavy meals.

Here is another point. The animals that eat concentrated foods like meat and bread have small, short intestines. The animals with small, short intestines excel in endurance. Endurance is a worth while quality for some of us who do not aspire to Marathon running.

PARKINSON'S DISEASE.

H. C. M. writes: Can you please tell me what are the symptoms of the so-called Parkinson's disease? I am sure I am one of its victims, and if such is the case, may I take calcium salts without danger? I am 35 years old.

REPLY.

Trembling of the hands or head is generally the first symptom the subject notices. On examination the physician finds other symptoms. Have your physician make a diagnosis.

Huntington's chorea is a more serious form of palsy that develops about the age of 35 to 40.

There is no danger in taking calcium salts.

STOP GROWING AT 15.

R. C. writes:

1. Could you tell me at what age a boy usually stops growing?

2. Also, is it possible for a boy to outgrow his parents in height? I am only 15, and am 5 feet 9 inches in height.

REPLY.

1. Most boys are through growing in height at 18 years of age.

2. If Mr. Abraham Lincoln was the only tall son of a short father. He inherited his stature from his grandparents.

FRIEND OF THE PEOPLE

Letters to this department must be signed with names and addresses of writers.

A NEW LANDLORD ASKS SOME QUESTIONS.

Chicago, Oct. 6.—[To the Legal Friend of the People.]—I have recently bought a four apartment building. The former landlord promised several new things to the tenants, such as a new stair carpet, etc. He said nothing to me when he was closing the deal. Now the tenants don't want to pay me the rent until I put in these improvements.

1. What can I do to force them to pay the rent?

2. Until what time at night are the lights in the hallways supposed to burn?

3. Does the law force a landlord to put down a new stair carpet, and must the new landlord pay for some new electric light bulbs one of the tenants bought for his flat?

4. What temperature of heat must I keep in the building? J. F. G.

1. You can serve five day notice and sue for possession, or pursue other remedies provided in the leases.

2. The ordinance requiring lights in halls of apartment buildings was held unconstitutional by our state Supreme court.

3. No, there is no such legal requirement

4. Section 2119 of the city code requires a minimum temperature of 60 degrees in apartments at 6:30 a. m., 65 degrees at 7:30 a. m., and 68 degrees at 8:30 and thereafter until 10:30 in the evening, from October to May inclusive, subject to a fine of $25 to $200.

TRIBUNE LAW DEPARTMENT.

ONE WAY OUT.

Chicago, Oct. 6.—[To the Legal Friend of the People.]—I have a piece of land with three mortgages against it. I expect to lose it through foreclosure.

1. Can the holders of the mortgages after foreclosure take deficiency judgments?

2. If they can, is there any way I can prevent them in my case? W. M.

1. Yes.

2. No, but if you are insolvent you could take the benefit of the bankruptcy law.

TRIBUNE LAW DEPARTMENT.

TROUBLESOME DOGS.

Chicago, Oct. 8.—[To the Legal Friend of the People.]—What is the law regarding a remedy against barking and vicious dogs? Such dogs live in our neighborhood, and they bark all night and snap at people during the day. The owner doesn't seem to be much concerned if the dogs bother neighbors or passersby. W. T.

Section 1065 of the city code is in part as follows:

"At the time and place set for trial in any branch of the Municipal court of the city of Chicago for annoyance referred to in this chapter, if it shall appear that any dog has in any manner disturbed the quiet of any person or persons, or caused an abrasion of the skin, or attempted to bite or snap at any person or persons within the city, the owner or keeper shall be fined not less than $3 nor more than $200."

TRIBUNE LAW DEPARTMENT.

FROM THE TRIBUNE'S COLUMNS

60 YEARS AGO TODAY

OCTOBER 11, 1864.

WASHINGTON. — Gen. Sherman wired from Allatoona: "I reached the Kenesaw mountains just in time to witness at a distance the attack on Allatoona. I had anticipated this attack and had ordered Gen. Corse from Rome with his force. The attack was met and repulsed. The rebel loss was some 200 dead and more than 1,000 wounded and prisoners. Our loss in the aggregate was about 700."

WASHINGTON.—Gen. Sheridan reported to Gen. Grant from Woodstock, Va.: "In moving to this point the whole country from Blue Ridge to North Mountain has been made untenable for a rebel army. I have destroyed over 200 barns filled with wheat and hay; over seventy mills filled with flour and wheat; have driven in front of my army over 400 head of stock, and killed not less than 30,000 sheep. Lieut. John R. Mayo, engineer officer, was murdered near Dayton. For this atrocious act all the houses within an area of five miles were burned."

WASHINGTON.— Secretary Stanton announced another brilliant victory for Gen. Sheridan, who reports from Strasburg, Va., that on the 9th a fierce cavalry battle was fought between his force under Generals Torbett, Custer, and Merritt, and the entire force of the rebel cavalry in the Shenandoah valley under Gen. Roper. Eleven pieces of artillery and more than 300 prisoners were captured.

CHICAGO.—The will of Allen Robbins was offered for probate. It disposes of an estate of $391,000. Excepting a few small legacies, the whole of the property is left to his brother, George S. Robbins.

25 YEARS AGO TODAY

OCTOBER 11, 1899.

LONDON.—Hostilities in the Transvaal are expected to begin by sundown tonight. Hopes of peace were dispelled by receipt of a Boer ultimatum demanding removal of British troops from the frontier and fixing 5 o'clock today for an answer of assent. To this Great Britain sent an immediate reply rejecting the Boer demands. The first Boer attack will probably be on Mafeking, where Col. Baden-Powell is holding an exposed position. The British are well prepared for defense at all other points.

CHICAGO. — President McKinley spoke before the Commercial club and strongly advocated the development of a merchant marine. During the day the President ran the gantlet of a round of receptions, the largest of which was at Memorial hall, where more than 4,000 men, women and children shook his hand.

CHICAGO.—Perkins Bass of Evanston, one of the first members of the Chicago board of education and long active in educational affairs, died in Peterboro, N. H., where he was spending the summer with friends.

CHICAGO.—Local postoffice officials gave a banquet for Postmaster General Charles Emory Smith. Postmaster Gordon presided.

CHICAGO.—Fernando Jones has the original deed, dated 1833, by which Richard I. Hamilton, for the Illinois school commissioners, deeded the site of the new federal building, the corner stone of which was laid day before yesterday, to Benjamin Jones for $505.

10 YEARS AGO TODAY

OCTOBER 11, 1914.

LONDON.—The French war office announces there has been no change along the great battle front extending from Lille to Alsace-Lorraine. Despite claims of Paris to the contrary, the Berlin war office asserts the Germans are pushing ahead before St. Mihiel and in the Argonne.

LONDON.—Advices are that 2,000 British troops aided in the defense of Antwerp and escaped with the Belgian army when the city fell into German hands after a terrific bombardment. The fall of the city has created a great unrest in London, which is only 120 miles away. The Belgian city is expected to be utilized by the Germans as a submarine and airship base.

AMSTERDAM.—A telegram from Vienna says that King Charles of Roumania is dead. It is rumored he did not die a natural death—that he was either assassinated or poisoned.

ROME.—Cardinal Dominic Ferrata, the papal secretary, died of peritonitis. He was born in 1847.

CHICAGO.—Mrs. Charles W. Kayser of Wheaton, noted worker in the cause of woman's suffrage, resigned from the Progressive club and the Illinois Equal Suffrage association. She declares women politicians are "greedy" and that she will quit the cause "cold."

CHICAGO. — The Maroons beat Northwestern in a hard gridiron fight by 28 to 0.

PHILADELPHIA.—One lone run in the ninth inning gave the Braves the victory over the Athletics in the second game of the world's series by 1 to 0. The Braves have won both games that have been played.

A LINE O' TYPE OR TWO

How to the Line, let the quips fall where they may.

BEYOND BHAMO.

Beyond Bhamo where Chinese caravans
With burro bells and rich exotic loads
Crawl winding over Himalayan roads,
Past villages of animistic clans
And primal jungle where the tiger reigns,
There tropics end; bamboo begins to share
The hill with violet and maidenhair,
And myna welcomes magpie in the plains.

Though I may live to squander idle years,
Yet will I hear the parrots' bedlam call,
And still the distant cry of apes will fall
Compellingly upon my restless ears,
Till I must pack a bag of dreams and go
To follow tinkling trails beyond Bhamo.

Wayne Gard.

WELL, SIR, according to the telegrams, Washington just went wild when the Senators won the pennant. The crowd was delirious, whistles and bells all over the town took up the chorus, and pandemonium reigned. Even President Coolidge, granite-like though he usually is, was stirred to a mad enthusiasm that those who know him best had never seen before, because he got up from his seat and clearly and distinctly said "Rah!" right out loud.

MY HERO.

RHL: It was the first time, and the riding academy delegated Charley My Boy to Snowball, a black-hearted white horse in wolf's clothing. A groom headed them in the direction of Columbus park. Right where the traffic flashes by most merrily Snowball decided to rest in the very center of things. Charley, hunched gingerly on his back, begged the horse piteously, but not too loud, as he didn't want to scare Snowball or hurt his feelings. No use. Horns honked impatiently whilst pretty girls called out "O you Paul Revere!" It was most embarrassing for Snowball, who decided that the two of them should go back to the stables. They did so. The groom at the stables gave Snowball a terrific wallop and he started off again. This time he didn't stop for the boulevard at all. He went right on through and Charley was with him. Sometimes. Then Snowball as suddenly slowed down. Charley unclasped his strong, young arms from the fair white neck and was just about to take his first breath when some real, she-nuff riders came thundering up from the opposite direction. They rushed past and one of the horses must have insulted Snowball, or something, because, although Charley feebly called "Whoa boy! Nice Snowball!" Snowball wheeled sharply about and took out after the others. It was a gallant run. Snowball won by the length of Cyrano's nose. Charley couldn't fall off because he was petrified on to Snowball's head. The other riders finally pried him off, for they saw his spirit was broken, as was also an important seam or two in his trouserinos. He says private lessons won't help him any. Only the Lord—and time. A HERO'S WIFE.

THE STATUS of Sen. Borah seems to be that while he is for Cal and remains a Republican, he's got his fingers crossed.

Is It? Maybe Javn Thought It Was Spring.

Sir: How come Jawn McCutcheon hasn't had his Indian Summer cartoon in yet? I've looked at the calendar and I know this is Indian Summer.

WISCONSIN GAB.

JUST TODAY and tomorrow, girls, and then comes Monday and the prince. Now, don't be rough with him, girls—no pulling and hauling. Think, you may be the one who gets him finally and you don't want him all broken up, do you? Of course it will be Monday and bargain day, but don't act as if you were in a department store. Now, girls, let's all be little ladies and treat Edward just as humanely as possible.

We'd Like to Go.

RHL: I saw the good old Line today for the first time in many months, and my heart went out to you there in Chicago. Come on down to Oklahoma where the long, sunshiny, warm, lazy days temper off into a crisp, cool evening. Where a teasing breeze brings you just a faint suggestion of the impending autumn. A country full of song birds. Negroes singing in the cotton fields. The roads filled with old mule teams carrying the snowy stuff to the gins, where even above the gentle hum of the machinery can be heard the crooning of the Negroes as they chant some old familiar melody. Come on along. L. F. N.

THE POETS seem to be having a dreadful time writing the ode which we asked to commemorate the visit of Edward Windsor. They don't seem to be able to get a good rhyme for stockyards. Wish Ed wasn't going there.

QUEST.

There is such Beauty singing down the wind!
And oh, I have no harp to catch it on.

There are such colors hiding in the dawns
Oh, might my brush persuade them to be born.

There is such Beauty, but so starry high
That ladders that I own can never reach.

There are such forms, like wafted butterflies—
I have no net to hold their fragile lines.

There is such Beauty singing down the wind
Impatient to be captured by the wise:

Yet surely some has stayed and caught in me—
Betrayed by little flutters in my heart.

Li'l Dorothy.

That's What the Last Generation Said.

R. H. L.: Yes, indeed, flappers are veritable dumb-bells; very few of them have read a book since their English teacher forced "Ivanhoe" down their throats. Oh, yes, they purr about their Sheik's cuffs being on his trousers instead of on his shirt, but such Chinese finger nails as they wear and how they do murder the King's English! It causes one to speculate upon what the next generation may be; wish I might live to see 'em.

JUST ME.

WASHINGTON won the world's serious. Which proves that miracles do happen.

Stop Firing, Edith, the Poor Devils Are Dying.

ME! I! MYSELF! *I AM IT!* That's the modern young man . . . a combination of egoism, conceit, and self-admiration that would be laughable were it not so insufferable. In his estimation, an evening is highly amusing and well spent when he can talk about nothing other than himself, his job, what he could do *if he wanted to*, and how he would do it.

He has two good points and neither is the ability to do something really worth while. He has no ambition except being foppishly attired and a popular sheik with the girls. He can, of course, dance well and drive a car.

To sum him up in a sentence, he has reached the height of stupidity—and the sad part of it is, he thinks he is really clever.

But the pal of my dreams is none of that.

EDITH, THE FIREY.

LOOK OUT For Your Her-ess! Batt-ling Bob La-Fol-lette is a-com-in'!

They're All After It.

R. H. L.: Is there any truth in the rumor that Universal is attempting to purchase the movie rights to the book of things from the Line?

WARREN OF THE COURTS.

LOUIE SWIFT—one word more. Will you please put tarpaulins or some kind of cover over the statues of Gen. Logan on his horse and Phil Sheridan on his horse? You're planning to take Prince Eddie right past both of these and he'll think you're giving him the sun. R. H. L.

WHEN WORDS FAIL YUH

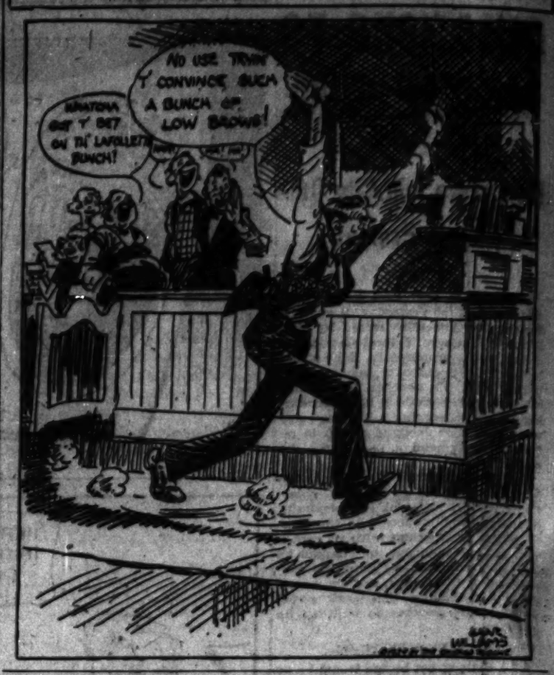

VOICE OF THE PEOPLE

Writers should confine themselves to 200 or 300 words. Give full names and addresses. No manuscripts can be returned. Address Voice of the People, The Tribune.

MAYBE IT TAKES A LEAGUE TO BREAK A LEAGUE.

Chicago, Oct. 2.—Will you please explain to a simple and ordinary American how you, who so strenuously opposed our country's entrance into the league of nations for the purpose of promoting peace, on the ground of entangling alliance, now propose, in your editorial of today, "White Unity in the Pacific," that we enter into an alliance with Australia, New Zealand, and Canada, "with the friendly association of South Africa, China, Germany, England, perhaps Russia," for the purpose of waging war against Japan?

It has been apparent to me that when you write about the league of nations you, like Shakespeare's "green eyed monster," make the meat you feed on.

MAURICE M. UDWIN.

THOSE SINISTER WETS.

Chicago, Oct. 7.—Clarence E. Darrow revealed his sinister principles very frankly last night, and, in doing so, administered a slap in the face to a conscientious public official who is big enough to ignore his personal feelings and enforce the law—Mayor Dever.

Darrow has shown us during his spectacular career how to get immunity for his notorious clients and thwart justice; so it is not unusual to hear him encourage the evading and the breaking of the eighteenth amendment.

What, I ask, are we coming to, when, in the shadow of the city hall itself and before the supreme law enforcer of a city of 3,000,000 people, under the benevolent guise of "free speech," a man can advocate, encourage, and invite the breaking of a law without fear of a rebuke? God help us!

W. C. HELMUTH.

RADIO FANS.

Chicago, Oct. 3.—I wish to express my hearty approval of your editorial in this issue, entitled "Some Silent Night." Some of the local broadcasting stations apparently consider it very smart to take advantage of the others who consistently observe silent night by putting on the air a program neither wanted nor appreciated by radio fans. Many thousand radio fans in Chicago look forward to Monday night as the one night of the week in which they may enjoy programs put on by broadcasting stations in other cities.

Your allusion to the codification of radio manners also touches a cause of complaint by thousands of fans, that announcements of radio stations take up more time than the programs. While you are in a critical mood, I wish you would advocate the elimination of "on sombul" from the W-G-N program and "Charlie My Boy" from all of the others.

W. B. WEB.

WE DON'T SEE THE POINT.

Chicago, Oct. 6.—One day last week three children were killed, two by trucks and one by a street car. So the police department arrested 500 motorists who were going twenty-one miles per hour.

M. J. I.

"AS ONE WHO ADMIRES BEAUTY."

Chicago, Oct. 7.—As one who admires beauty and being single, I consider it my duty to call attention to something which mars my otherwise happy life, and which may also affect others the same way.

This something is the stubble some bobbed haired girls allow to accumulate on their necks.

Now I am in favor of bobbing, first because it gives a better outline of the skull, and I consider a well shaped woman's head the most beautiful thing existing, and also because I consider bobbing a display of courage to do something different, and this as much as the courage of my great ancestor who, amputated, climbed out of the trees and stood up on his hind legs, and thereby started humanity towards progress.

A. W. D.

CRO-MAGS IN CHICAGO.

Chicago, Oct. 6.—Doris Blake is to be congratulated in having found five wholly or partially Cro-Magnon types out of nine. In view of the fact that this race is virtually extinct except in one or two isolated localities in Europe, it is amazing that so many have made their appearance in this contest.

If the pictures are to be depended on, Miss Blake has also discovered a brunette type of the pure Alpine, which is also a rarity, to say the least.

E. M. SAVER.

THOSE CATS OF SOUTH WATER.

Chicago, Oct. 3.—In reply to Mrs. George R. Hooper's article in today's TRIBUNE about the cats on South Water street:

The Anti-Cruelty society has sent their officer to the South Water street district, who has left printed cards at each place, asking the owners to please take the cats with them, or if they do not want them, to call up the Anti-Cruelty society, who will come and get them.

THE ANTI-CRUELTY SOCIETY,
Per H. G. Streibert, Superintendent.

"OUR FLATTERY NOT SO SUBTLE."

Chicago, Oct. 2.—In your editorial about the "German bloc" you admit that the federal government, through its representatives, Burleson, Daugherty, etc., was guilty of unnecessarily persecuting Americans of German extraction during the war. Undeniably this was quite un-American and unnecessary for the Republican administration to countenance. You then finish your editorial with the assertion that "they" (those same people who were persecuted unnecessarily, according to your own testimony), "will continue to cast their votes on American issues, not German." How very inconsistent you are!

It is quite American, if you please, to express one's righteous indignation by not voting the Republican ticket, as you would wish us to do, as long as that party has harbored such individuals as the ones you mention. I think this is true patriotism in contradistinction to patrioteering. The issue you take up is only one of a multitude of reasons why the Republican party will not get all the votes it formerly had.

Your flattery, not so subtle, about the qualities of the Americans of German extraction, is all very well, but I have never noticed it in your columns before to gain some political end.

Why circumscribe one's conscience with a party name? KARL L. REISER.

PRINT WITHOUT DISTORTION.

Chicago, Oct. 4.—In your editorial of Oct. 4, "The Menace of Nonvoters," you said, in assessing the blame for nonvoting, that "some should be blamed on the tendency to smudge real issues over with compromise and cavil. . . . The nonvoter can be eradicated only by education and wise politics." You also blamed it on the indistinguishability between the policies of the two old parties. Your editorial is right. Many people have no idea of what the platforms of the various parties are.

THE TRIBUNE should print the policies of the various candidates without any twisting or distortion. If possible the candidates themselves should be given a certain amount of space, say one column, in which to explain his own platform. Thus your readers who are voters would get the right dope on what each candidate stands for. Everybody knows there are two sides to every story, and if this is done it will give your readers a look at each candidate's own side. IRVING J. KISS.

THE SABBATH

[London Punch.]

Tourist: "Beautiful day!"
Highlander: "Ay, but it's no the day to be talking about it."

HOPE THOMPSON MAKES REPLY TO JUDGE GEMMILL

Says Jurist Forgets Booze and Auto Crimes.

BY PARKE BROWN.

Hope Thompson, reform candidate for state's attorney, attempted yesterday to answer Judge William N. Gemmill's charge that the crime figures used in Thompson's campaign are "maliciously false."

Thompson's effort was made at a crowded noon meeting at the La Salle theater. There he sought to represent Judge Gemmill as opposing the prosecution of liquor and automobile cases. Judge Gemmill took no such position.

Judge Calls Circular False.

The figures under debate are those used in a circular captioned "Crime More than Doubled in the Last Four Years," issued by the Better Government association. To that circular Judge Gemmill took exception as a member and financial supporter of the organization.

Judge Gemmill objected to the statement that crimes in Cook county had increased from 37,591 in 1920 to 73,295 in 1923. He said that these totals included automobile arrests and that there were only 3,865 of those in 1920 and 32,729 of them in 1923.

The judge also said that whereas prohibition enforcement was an unknown quantity in 1920, the total for 1923 cited by Thompson's backers included 6,479 arrests for violations of the prohibition laws. He also said that in 1920 only 106 persons were arrested on state charges for gambling, while 3,011 were arrested on this charge under the state law last year.

Speaks of "Auto Crimes."

"His real argument," Thompson said, in a manuscript of part of his speech which he furnished to THE TRIBUNE, "is that automobile crimes and liquor crimes ought not to be counted.

"Why not? The law makes them crimes. The court record shows they were crimes. And the mother whose baby is killed by a drunken speeder thinks a crime has been committed!

"The judge seems to argue that if a man steals a pocket handkerchief he is a criminal. But if he sells moonshine that blinds or kills some one he is not to be counted in the criminal class."

QUARREL ENDS IN DEATH.

Nathan Hardy, 26, colored, 2250 South State street, was shot and killed in a quarrel yesterday morning. Police are searching for the slayer.

CITIZENS ASKED TO FINANCE QUIZ ON POLICE FUND

Hearings Will Begin on Wednesday.

Daily hearings, the first next Wednesday morning, were scheduled yesterday by the council police committee undertaking an investigation of alleged fraud and mismanagement in the administration of the policemen's pension fund. Funds to prosecute the investigation will be found in the meantime, Ald. Thomas F. Byrne [15th], chairman of the committee, promised.

When informed by Ald. Ross Woodhull [7th], chairman of the finance committee, that no money was available at present for the salaries of lawyers or accountants, the committee voted to appeal to the public rather than delay the inquiry until a special appropriation can be made by the council.

Inquiry Blocked, Charge.

During the committee's discussion of its predicament—having hired Attorney Edgar Cook and J. L. Jacobs, an accountant, with no money to pay them—Ald. Arthur Albert [43d] renewed his charge that Mayor Dever and Corporation Counsel Francis X. Busch are blocking the inquiry.

Ald. Woodhull suggested that Cook and Jacobs proceed with their work under an assurance that their bills will be included for payment in the 1925 budget. Ald. Albert had demanded that some of the local transportation committee's appropriation for the employment of "high priced lawyers and experts" be transferred to the credit of the police committee to finance the investigation.

Funds Can't Be Transferred.

"That is impossible," declared Ald. Woodhull. "The transportation committee's appropriation is made from the traction fund entirely and is not subject to use for any other purpose than that to which it is now being put."

"We might have a tag day," suggested Ald. T. J. Bowler [41st].

"This committee feels this is an emergency matter and nobody can stop us," said Ald. Byrne. "We are going through with this if we have to finance it by popular subscription. But we will get the money after I have talked with the mayor and the finance committee's staff."

Crowe Will Hold Noon Meeting in Loop Monday

State's Attorney Robert E. Crowe will address a noonday meeting at Cohan's Grand Opera house at 12 o'clock on Monday. The state's attorney has arranged a series of such meetings to reach the thousands of workers in the loop during the lunch hour. A number of stage stars will be present.

KERMANS

Seldom heretofore has the ensemble been so prevalent a fashion note. But, today . . . a woman's wardrobe is incomplete without at least one costume suit, the coat of which is equally smart when worn with separate frock.

The Ensemble Costume Suit

FAWNSKIN COSTUME SUIT

Smooth textured fawnskin, velvety to the touch, fashions the wrap-around skirt and the coat, strikingly trimmed with fur. The tunic is of velvet brocaded chiffon.

$125

THIS COSTUME SUIT FEATURED AT THE DOWNTOWN STORE AS WELL, 17 NORTH STATE STREET

Uptown 4720 Sheridan Road

RADIO SHOW—WEEK OF OCTOBER 13-18—OPENS MONDAY, RADIO SECTION, 4th FLOOR

MARSHALL FIELD & COMPANY

SHOPPING FORECAST: For Young People of Chicago and Vicinity: No School Today and Monday—Excellent to Get Fall Shopping Done.

The Junior World News

More Discoveries than Columbus ever dreamed of—in Our Hallowe'en Favors and Horner Pies. —*Junior Floor*

No School Today and Columbus Day (Monday)—Special Shopping Values for Our Junior Customers

The Fashionable Little Felt Hats Many Colors, $5, $8.75

EVERY one of these Felt Hats pictured is an individual Hat with character and style all of its own. They were chosen from many other Felts, all to be had at $5 and $8.75, all beautifully made, and in shapes, sizes, and colors to go with any hair, eyes or costume. Quills, ribbon, metallic ornaments, self trimming.

MILLINERY FOR AGES 6 TO 17, OUR JUNIOR FLOOR

Imported Plaid Wool Frocks—Smart as Paris Itself

IT has been practically impossible to advertise any of our plaid wool frocks for little girls this season, because the demand has almost been greater than the supply, but we believe the shipment just in—the three models sketched, all imported materials, sizes 6 to 16—can justly be advertised at least to take care of the requests for today and Monday. $18.50.

GIRLS' AND JUNIORS' ROOM, OUR JUNIOR FLOOR

Special "Specials" for Girls

$2.75 Ten dozen all wool plaited Skirts on detachable waists, 6 to 14 yrs. Plaids, checks, also plain, mostly dark colors. Unusual value.

$2.95 Striped Madras Overblouse to go with plaited skirts, sizes 10 to 16 years. With real Irish picot edging on the collar and cuffs.

GIRLS' AND JUNIORS' ROOM, JR. FLOOR

Fur Collared Coats for Young Fashionables 6 to 16—$47.50

THE Coat sketched can be had with muskrat or dyed American opossum collar. Soft (and warm). Germania Chinchilla with the new style lining—half all wool striped material of contrasting color and half Venetian. Brown, navy, cinnamon. Good fitting, stylish, and practical. 6 to 16 years. $47.50.

GIRLS' ROOM, OUR JUNIOR FLOOR

Our Junior Floor

is the floor of Games, Toys, Athletic Goods, Favors, Dog Accessories—and Everything for completely outfitting our Junior Customers from Babyhood to Seventeen.

Two School Holidays; Gives Chance to Bring Son to Town

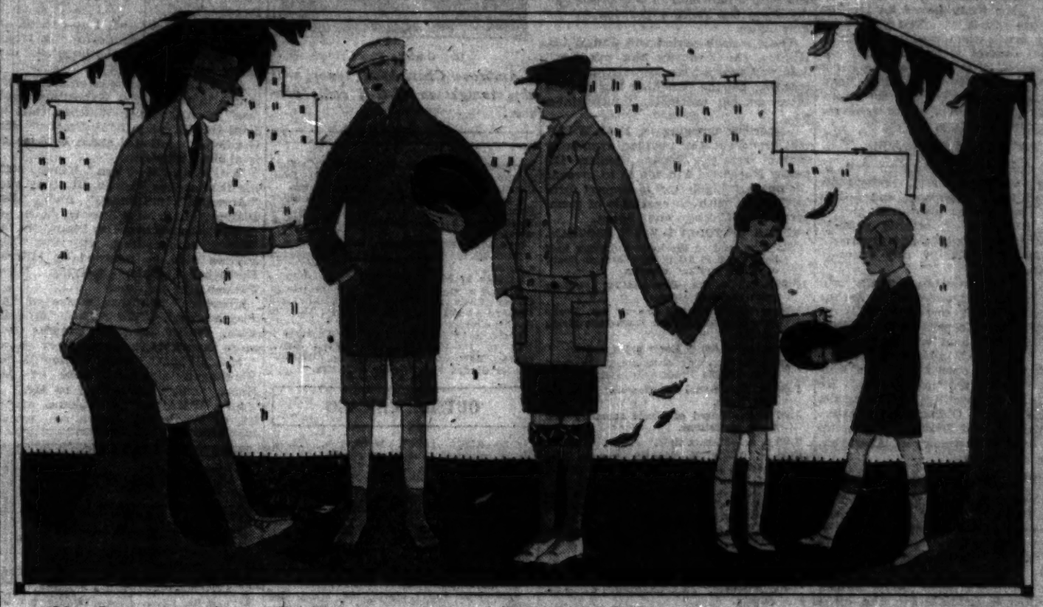

Vest Suit, $21.75, $25 — BOYS' Popular Vest Suits are to be had with the straight English coats, absolutely plain, without belts, or half belts, two prs. of knickers. Tan, brown, and powder blue. Sizes 9 to 18 years. $21.75, $25.

Leather Coat, $16.50 — OF heavy leather are Boys' Coats in the three-quarter length, lined throughout with heavy cotton suede. Good looking, good wearing, and warm. Brown mahogany color, 8 to 18 yrs., $16.50.

Wool Lined Mackinaws, $15.75 — YEAR'S favorite again is the good old Mackinaw, apparently come into a boys' world to stay. Close woven all wool lining, plaids and plain colors. Warm and serviceable. 8 to 18 years. $15.75.

Jersey Suits, $8.95, $6.75 — SMALL Boys' imported Belgium Suits, finest jersey, light and dark colors. 4 to 8, $8.95. Jersies, with detachable wash collar and cuffs, both Middy and Oliver styles. 4 to 8 years. $6.75.

New Tuck-in Shirts for Boys under twelve, firm woven madras, made in our own factory, $2.50. Also English Broadcloths, blue, tan, gray, white, $3.50.

BOYS' ROOM, A COMPLETE OUTFITTING SECTION FOR AGES 4 TO 17, OUR JUNIOR FLOOR

Special Selling of Little Folks' Coats, $13.50, $17.50, $25.50

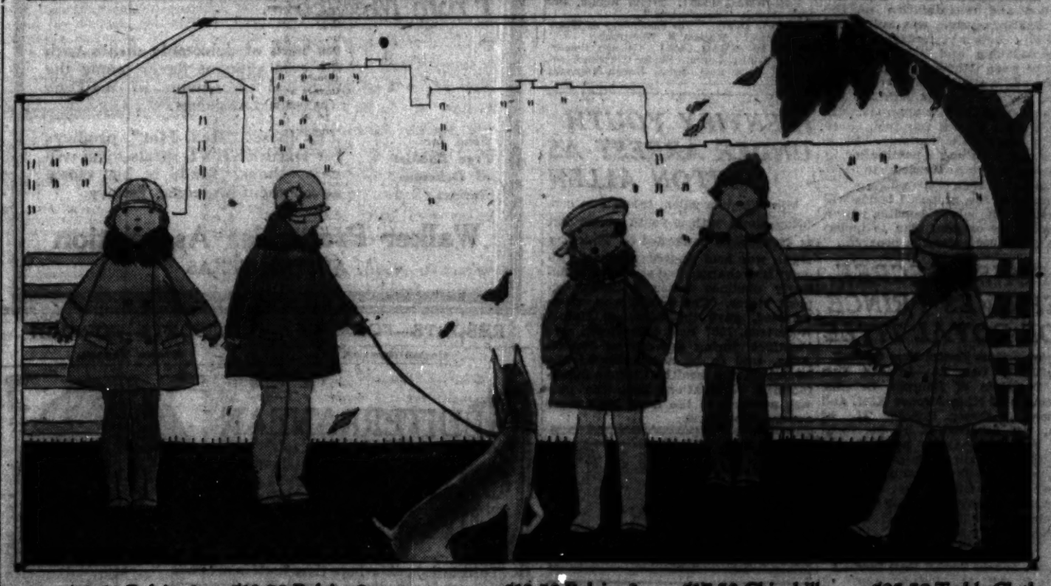

$13.50 Polaire 1 — ***$13.50.*** Polaire 1, beaver trimmed, brown, tan, green, tangerine, 1 to 6. Polaire 2, beaver trimmed, red, French blue, 1 to 4. Polaire 3, nutria trimmed, gray, brown, French blue, 1 to 4. All are satin lined.

$13.50 Polaire 2 — ***$17.50.*** Germania Chinchilla, new suede lining, nutria or Australian opossum collar, French blue, cinnamon, heather, navy, bottle green, 2 to 6 years. Also plaids, mixtures, Polo. And many other styles.

$13.50 Polaire 3 — ***$25.50.*** Teddy Cloth (new material), nutria or opossum collar, tan, tangerine, brown, 2 to 6 years. Also Germania Chinchilla, French blue, bottle green, henna, cinnamon. Other styles. Very smart. Beautifully made.

$17.50 Chinchilla — PARTICULAR care has gone into the selection of the furs and materials for these little Coats, and they were made up especially for us at a saving we share with the customer. Also note the style and workmanship.

$25.50 Teddy Cloth — *Hats and Leggings to match almost every Coat, $2.95, $3.95, $4.95.*

INFANTS' ROOM, A COMPLETE OUTFITTING SECTION UP TO 6, OUR JUNIOR FLOOR

These Shoes Are "for Dress"

THESE Shoes are made in patent leather with fawn colored cloth tops, and also can be had in tan calf with cloth top to match. Trim looking dress shoes for little growing feet.

Sizes 8½ to 11, $6.00. Sizes 11½ to 2, $7.00.

CHILDREN'S SHOES—OUR JUNIOR FLOOR

And These Shoes Are For Play

THESE Shoes are made of chocolate Elk, with the roomy toed blucher cut, and have the sort of soles that are soft and pliable for soles and yet the kind that are very good wearing.

Sizes 8½ to 11, $5.25. Sizes 11½ to 2, $6.00.

CHILDREN'S SHOES—OUR JUNIOR FLOOR

BRITISH OPEN 20 DAY BATTLE FOR NEW PARLIAMENT

Labor Urges Government Control of Food.

BY JOHN STEELE.

(Picture on back page.)

[Chicago Tribune Foreign News Service.]
[Copyright: 1924: By The Chicago Tribune.]

LONDON, Oct. 10.—King George today issued a proclamation dissolving the British parliament and summoning a new one to meet on Nov. 18. The campaign is off with a bang. All three parties are working feverishly to cram as much propaganda as possible into the twenty days remaining before the polling.

The Labor party issued an election manifesto tonight. The principal planks are nationalization of mines, national control of food supplies, nationalization of the bulk of electricity and power, relief of unemployment, full maintenance allowance for unemployed, and a provision for relieving the housing shortage.

Tories Plead for Stability.

The Conservative platform will be stability of government, encouragement of trade extension, and health and unemployment insurance.

The Liberals are talking vaguely about "peace, security, and progress," but have not put out any concrete program.

The Labor campaign actually will open on Sunday at Brumley when Arthur Henderson, home secretary, will address his own constituents. Prime Minister MacDonald will begin Monday, when he will address a meeting at Glasgow and open a five days' tour in his "biscuit fed" automobile. He will speak at meetings in Newcastle, Leeds, Bradford, Oldham, Manchester, Birmingham, and Bristol, winding up in his own constituency of Aberavon, Wales, on Friday.

Baldwin's Son a Labor Candidate.

One of the Labor candidates will be Oliver Baldwin, son of the Conservative leader, who is standing in Dudley. Two of Arthur Henderson's sons and a son of J. R. Clynes also will be candidates.

There will be at least twenty women candidates in addition to the eight women already sitting in the house. Fourteen of these are Labor, four Conservative, and two Liberal, none especially notable. All the present women members are trying again.

The stock exchange is betting on the results as follows: Conservatives to win 300 seats; Labor, 205, and Liberals, 105. The present state of the parties is: Conservative, 247; Labor, 193, and Liberals, 158. At the Labor headquarters it is estimated that Labor will gain at least twenty seats, which would give them a total of 213, and some unofficial estimates put the Lab r gain even higher.

COUNCIL PUTS BIG BOND ISSUE UP TO CITIZENS

Submission to the voters in the November election of proposals to issue $4,000,000 worth of bonds to pay public benefits levied against the city for street improvements and finance the extension and rehabilitation of the street lighting system was authorized by the city council yesterday.

The widening and paving of 22d street between Michigan and Archer avenues and a similar improvement of Indiana avenue between 16th and 22d streets will cost the city approximately $3,000,000, the council was told. Both projects are now under way. Plans for the extension and rehabilitation of lights in outlying districts to cost $1,000,000 have been prepared.

Issuance of the proposed bonds will exhaust the city's legal bonding power, precluding an original plan to undertake a $4,000,000 extension program.

ALFONSO DECREE DEPRIVES PRINCE OF ROYAL TITLE

[Chicago Tribune Foreign News Service.]

MADRID, Oct. 10.—Infante Don Luis Fernando of Bourbon Orleans, first cousin of King Alfonso XIII. and grandson of Queen Isabella II. of Spain, was deprived of all his royal titles and prerogatives by a decree King Alfonso signed this afternoon.

A crown council was called into session when it was heard that Don Luis was expelled from France for disgraceful behavior. This decree is without precedent in Spanish history.

Expelled from France.

[Chicago Tribune Foreign News Service.]

PARIS, Oct. 10.—Prince Luis of Spain, with his Portuguese favorite, Antonio Vasconcelos, was conducted under guard to the station tonight and put aboard a Madrid express, in execution of the ministerial decree expelling him.

SEEK RUNAWAY GIRLS.

Kankakee police yesterday asked the Chicago authorities to arrest Misses Charlotte Allen and Theresa Bergenbecker, two 14 year old girls who ran away from their homes in the downstate city.

TODAY'S RADIO PROGRAMS

(Saturday, Oct. 11.) *(Central standard time throughout.)*

Zippy! The contest is warming up! The W-G-N broadcasting contest with sixteen Illinois cities as entrants, being conducted in the public radio studio at the Illinois Products exposition, at 666 Lake Shore drive. Artists or acts sponsored by a commercial organization in any Illinois town may still enter the competition for the $650 Brunswick radiola which will be awarded to the organization that receives the most applause cards and letters addressed to station W-G-N. Glencoe telephoned its request for admission last night, with entertainment sponsored by the Glencoe public schools.

Tonight Des Plaines and Elgin will be represented at 8:30 and Rockford at 10 o'clock. Miss Des Plaines (Savena Ahbe) will sing for her city; Mr. Ambrose Cherichetti, concert tenor, will represent the Rockford chamber of commerce, and Elgin's stars will be announced by radio. Mrs. Chandler Starr, president of the Mendelssohn club of Rockford, will accompany Mr. Cherichetti at the piano.

At 4 o'clock this afternoon W-G-N will offer a half hour of star broadcasting from the radio exposition in the Fair store.

The 6 o'clock period will find W. E. Hunter, the "novelty bag puncher," who will present his latest trap drum feature. On the punching bag he imitates drums, castinets, tambourines, etc.

Tomorrow morning at 11:45 W-G-N will broadcast the popular symphony concert from the Chicago theater. Director Nathaniel Finston is to present the opera, "Rigoletto," in concert form in English, with an ensemble of members of the Chicago civic opera.

DETAILS OF TODAY'S W-G-N PROGRAM.

9:35 a. m. and on the hour and every half hour until 12:10 p. m.—Chicago Board of Trade market reports.

11:35-11:55 a. m.—Broadcasting publicity from the Fair store.

1:40 p. m.—Luncheon concert by Drake concert ensemble and Blackstone String quintet.

4:30 p. m.—Lyon & Healy artist series.

5:00 p. m.—Board of Trade summary and stock quotations.

5:30 p. m.—Skeezix time.

6:00 p. m.—W. E. Hunter, novelty bag puncher, in imitations on the punching bag.

6:30-7:00 and 8:00-8:30 p. m.—Dinner concert by Drake concert ensemble and Blackstone String quintet.

8:30-9:00 p. m.—Broadcasting contest at Illinois Products exposition. Desplaines and Elgin represented.

10:00-11 p. m.—Broadcasting contest at Illinois Products exposition. Rockford represented. Jack Chapman's dance orchestra.

OTHER LOCAL PROGRAMS

6:30 and 7 a. m.—KYW [536]. Y. M. C. A. setting-up exercises.

11 a. m. to 12—WQJ [448]. Household talks.

11:35 a. m.—KYW [536]. "Sunday Night's Supper," Vivette Gorman.

2:30—KYW [536]. Chicago-Brown football game. Stagg field. Harold Fall announcing.

3 to 4—WQJ [448]. "Kaffeeklatsch" features.

4:30—WMAQ [448]. Hotel La Salle orchestra.

6:35—KYW [536]. Uncle Bob's bedtime story.

6:45 to 7:45—WEAF [293]. Concert.

7 to 8—WQJ [448]. Otis Pike Jester, soprano; Mary House, pianist; William Molnaire, tenor; Rainbo Garden orchestra.

7 to 9—WEBH [370]. Helen Snyder, soprano: Sunday school lesson, Dr. Herbert Virgin; Charles Lutton, baritone; J. Henry Welton, tenor; Oriole orchestra.

7:45—WLS [345]. Lullaby time—Glenn and Ford.

8—WMAQ [448]. Salvation Army band.

8 to 9—KYW [536]. Adeline Keller, soprano; Mildred Pike, contralto; George Morosoff, tenor.

8 to 1 a. m.—WLS [345]. Ralph Emerson, organ recital; barn dance; Isham Jones' orchestra; Harmony Girls; Ford and Glenn.

8:45—WMAQ [448]. Travel lecture, Dr. Max Hentus, "Scandinavia."

9—KYW [536]. "The Psychology of Wearing Apparel," William H. Weintraub.

9 to 10—WMAQ [448]. Chicago theater revue: Louise Loring, Eunice Forrester, sopranos; Verne Buck, tenor; Joseph Marshall, baritone; Ada Forman and Daniel McCarthy; Arturo Imparato, basso; Mr. and Mrs. Jesse Crawford, organists; Grand Opera chorus.

9 to 10—WEBH [370]. Speech of Senator Robert La Follette from One Hundred and Twenty-fourth Artillery armory, 3401 Wentworth avenue.

9 to 9:45—WTAY [283]. Features.

9:05—KYW [536]. Youth's Companion stories.

9:35 to 11:30—KYW [536]. Late show.

10 to 2 a. m.—WQJ [448]. The Melodians; George Little and Larry Shay; Malle and Little; Marion Moryans, soprano; Rainbo Garden orchestra.

10:15 to 11:15—WTAY [283]. Features.

11 to 12—WEBH [370]. Marie Kelly, reader; Malle and Little; Langdon Brothers; Winter Garden Four; Oriole orchestra.

OUTSIDE CHICAGO

5:30—KDKA [326], Pittsburgh. H. J. Heins company banquet speeches.

7—KDKA [326], Pittsburgh. Band.

7—KSD [546], St. Louis. Missouri Theater specialties.

7—WSAI [309], Cincinnati. Concert.

7:30—KFKN [286], Shenandoah, Ia. Concert.

7:30—WCAE [462], Pittsburgh. Concert.

7:30—WGY [380], Schenectady. Concert.

7:30—WHAS [400], Louisville. Sylvan trio.

8—WSB [429], Atlanta. Concert.

8—WTAM [390], Cleveland. Concert.

8:30—WBZ [337], Springfield, Mass. Recital.

8:30—WFAA [476], Dallas. Concert.

8:30—WMC [500], Memphis. Orchestra.

9—WOAW [536], Omaha. Orchestra.

9—WOC [484], Davenport. Orchestra.

9:30—WJZ [455], New York. Orchestra.

9:30—WOR [405], Newark. Dance music.

10:30—KFNF, [300], Shenandoah, Ia. Frolic.

10:30—WHN [360], New York. Dance.

10:45—WSB [429], Atlanta. Concert.

11—WFAA [476], Dallas. Orchestra.

11—WOAW [536], Omaha. Woaf frolic.

11—WSAI [309], Cincinnati. Frolic.

11:45—WDAF [411], Kansas City. Frolic.

12—KFI [469], Los Angeles. Concert.

12—KHJ [395], Los Angeles. Orchestra.

12—KGO [312], Oakland. Orchestra.

12—KGW [492], Portland. News, weather, orchestra.

12—WCAL [390], Northfield, Minn. Revue.

Enters W-G-N Contest

[De Gueldre Photo.]

Ambrose Cherichetti, tenor, will sing tonight in W-G-N radio contest.

Elmer Whirls Dials Again, Then Marvels

Harp Notes, Songs, and Town Boosting!

BY ELMER DOUGLASS.

When on occasion one turns the dials with meaningless numbers running from one to one hundred, and out of the thin air there float in the delicate tones of a harp, it has a meaning beyond mere tones. The artist was Bonnie Henderson, at WLS, at 7:50, playing "At the Brook," "The Dance of the Gnomes," etc.

A few minutes after 8, the Drake ensemble, playing from W-G-N's newly equipped studio in the Illinois Products exposition building, 666 Lake Shore drive, was playing the "Blue Danube."

At 9:20, KYW, this last line of an address by Paul A. Potter, "a laugh will lift a load that nothing else can carry"—that's good!

At WMAQ a minute later, from their studio in the Illinois Exposition "palace," as Announcer Whitney calls it, Paul Gardie, played "A Prayer." Mr. Gardie is mentioned again because he is a blind musician.

W-G-N at 8:20, "Sen" Kaney, stating that at Des Plaines, Ill., they sing "America," "Illinois," and "Des Plaines," and Miss Sevena Ahbe, soprano, representing Des Plaines in the W-G-N state contest, will sing "Des Plaines"; to be followed by Mildred Forsythe, pianist, playing "Des Plaines" in ragtime.

Charles F. Stewart, mayor of Des Plaines, said, "We furnish America with 250,000 chrysanthemums and more than 2,000,000 roses every year."

9:20, WMAQ, Irma Holmquist of Waukegan singing "Rose of My Heart" and "Come Sing to Me."

9:50, WMAQ, Arlie Toulouse, violinist, of Waukegan, and a real artist, playing "An Old Refrain," by Kreisler.

9:50, WEHB, Ald. J. M. Harvey urging everybody to attend the radio picnic today at the Grant Park stadium. "Everything free."

At 10, W-G-N, Ambrose Cherichetti, a tenor, representing Rockford, Ill., bringing forth much and many outbursts of applause—you see, I cannot comment on singers taking part in this contest.

FUNERAL PLANS FOR PROF. LOCY NOT COMPLETED

Arrangements for the burial of Prof. William Albert Locy, head of the zoology department of Northwestern university, who died Thursday, had not been completed last night, but it was understood that the ceremonies will take place some time Monday afternoon and that burial will be at Flint, Mich.

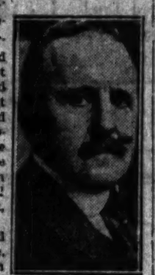

PROF. W. A. LOCY.

Dr. Locy dropped dead in his home, 1745 Orrington avenue, Evanston.

Dr. Locy was born at Troy, Mich., Sept. 14, 1857. He was one of America's widely known zoologists. He is survived by his widow and two sons, Dr. Francis Locy, U. S. navy, stationed at the Philadelphia navy yard, and John Locy of Kansas City, Mo.

BRACH

The Test of Time

A device which for eighteen years has served unfailingly to protect leading railway signal, police and fire alarm systems can be depended upon to give maximum radio protection.

BRACH

Safety demands the

BRACH VACUUM ARRESTER

Approved by National Board of Fire Underwriters, Electrical No. 2052

L. S. BRACH MFG. CO., Newark, N. J.
Also Makers of Solderall

BRACH

W. A. Garrett, Noted Rail Engineer, Is Dead in East

Philadelphia, Pa., Oct. 10.—William Abner Garrett, transportation manager of the Baldwin Locomotive works and widely known engineer, died at his home today of pneumonia. He was 63. He is survived by his widow and two daughters, Mrs. Edward James of Wyoming, O., and Mrs. Isaac Bates Grainger, Wilmington, N. C.

Mr. Garrett was formerly president of the Chicago Great Western and the Seaboard Air Line railroads, and for several years was manager of the Philadelphia and New York divisions of the Philadelphia and Reading railway.

M. A. BLOOM, a broker on the Chicago Board of Trade, died yesterday at his home in Lombard. Mr. Bloom was 65 years old. He was born in Louisiana and moved to Chicago forty-five years ago. Heart trouble caused the death.

DEATH NOTICES

IN MEMORIAM.

BALES—Marion Bales. In loving memory of Marion Bales. Passed on Oct. 11, 1923.

SCHEY—George E. Schey. In loving memory of my dear husband, who passed away two years ago today, Oct. 11, 1922.
Sad and sudden was the call
Of one beloved by all.
The bitter grief and shock severe
To part with one I loved so dear;
God loved him, too; knew what was best.
So took him to eternal rest.
From loving wife, SELMA E. SCHEY

WINTERS—Charles Winters. In fond memory of our beloved husband and father who died two years ago today, Oct. 11, 1924.
LOVING WIFE AND DAUGHTER

DEATH NOTICES

ADAMS—Mazie S. Adams, sister of Eugene Samuel, Margaret and Elizabeth. Funeral from residence, 3257 Washington-blvd., Saturday, Oct. 11, at 9:30 a. m., to St. Matthew's church, Walnut-st. and Albany-av. Burial Calvary cemetery.

AMENT—Elizabeth Baldwin Ament, sister of Miss Jane Baldwin, Berwyn, Ill., and Mrs. Jason Walker of Memphis, Tenn.; grandmother of Donald and Jack Ament of Denver, Colo. Funeral from late residence, 3314 Grove-av., Berwyn, Saturday, Oct. 11, 1924, 3:30 p. m. Interment Council Bluffs, Ia.

ANDERSON—Harold John Anderson, suddenly, Oct. 9, dearly beloved son of Jens H. and Elfrieda C., nee Johnson, fond brother of Lillian and Raymond. Funeral Monday at 2 p. m., from late residence, 3304 N. Albany-av. Interment at Acacia cemetery.

BADENOCH—Mrs. J. J. Badenoch, aged 66, at her home, 502 Washington-blvd., Oak Park, Oct. 10. She is survived by her husband, John J. Badenoch, and her sons, Joseph W., Edward C., David A., Ernest W., her daughter, Mrs. Percy W. Stephens, and eleven grandchildren. Funeral from her late residence, Monday, Oct. 13, 2:30 p. m. Interment in the family lot at Rosehill. Kindly omit flowers.

BENNETT—Teresa D. Bennett, wife of the late Herbert O., dear mother of Mrs. W. E. Fox, Mrs. R. D. O'Brien, Herbert O., and Catherine O. Funeral from residence, 2644 Lakeview-av., Monday, Oct. 13, 9:30 a. m., to St. Clement church. Burial at Graceland.

BERRY—Michael J. Berry, 7204 S. Artesian-av.; beloved husband of the late Margaret and fond father of Mrs. F. P. Henderson, Mrs. Ira Harvie, George J., Mrs. C. M. Schramm, and Archie. Member of Bob Evans camp, No. 76, S. W. V.; Chicago garrison, Army and Navy union; Military Order of Serpents; Calumet council, No. 632, K. of C., and St. Elisabeth court, C. O. F. Funeral notice later. Call Hyde Park 0663.

BETTCHER—Theodore E. Bettcher, Oct. 10, 1924, husband of the late Augusta, father of Mrs. C. F. Geahwind, Robert H. Bettcher. Funeral services at chapel, 2701 N. Clark-st., Monday, Oct. 13, at 2 p. m. Interment Wunders.

DEATH NOTICES

BRADLEY—Elizabeth Bentley Bradley, Oct. 10, 1924, survived by four sons and one daughter. Funeral services at chapel, 4207 Cottage Grove-av., Monday at 2 p. m. Interment Oakwoods cemetery. Canadian papers please copy.

BRADY—Thomas H. Brady, beloved son of the late Patrick and Mary, fond brother of Mary J., Annie, William F., Edward, and the late John J., uncle of Hildegarde Brady. Funeral Monday, 9 a. m., from late residence, 4156 Gladys-av., to St. Mel's church. Interment Calvary. For information phone Seeley 0465.

CHRISTIE—Miss Ann Christie, Oct. 9, 1924, beloved wife of Angus, mother of Mrs. J. C. Baines, Mrs. R. J. Simpson, and Mabel Christie. Funeral services at residence, 6537 Harvard-av., Sunday, Oct. 12, at 3 p. m. Interment private. Ontario, Canada, papers please copy.

DEACON—Rosamond Tower Deacon, Oct. 10, beloved wife of Arthur Rogers Deacon, daughter of Mrs. C. O. Tower, sister of Emma C. and Raymond C. Tower. Funeral services at the residence of her mother, Mrs. C. O. Tower, 3528 W. Monroe-st., Saturday, 2:30 p. m. Interment at Forest Home.

DE LAURIER—Theophile De Laurier, at residence, 4935 Michigan-av.; father of Mrs. T. Hobbs, Mrs. L. E. Meloney, Mrs. P. Lennon, Mrs. H. Wick, Lucille, Nina, Mrs. J. Hogan, Ed and Gilbert. Funeral Saturday, 9 a. m., Corpus Christi church. Interment Mount Olivet.

EGGERS—Anna A. Eggers, Oct. 9, 1924, beloved sister of Emilie E. Eggers and Mrs. E. T. Ward, Milwaukee, Wis. Funeral services Saturday at 2 p. m., 316 Farwell-av., Milwaukee.

EVANS—Samuel J. Evans, Oct. 9, 417 E. 43d-pl. Funeral 1 p. m. Saturday, from his late residence.

FINAN—James J. Finan Jr., Oct. 3, beloved husband of Ethel, nee Hudson; father of Ethel and Virginia; son of James J. and Anna; brother of Edward and Agnes. Funeral from residence, 7149 Euclid-av., to St. Philip Neri church, 72d and Merrill-av., at 9:30 a. m., Oct. 13; to Mount Olivet.

GAETHKE—Edward Gaethke, Oct. 7, beloved husband of Mary, nee Thiel, fond father of Mrs. Charles Bechtel and Mrs. Arthur Hayden, fond brother of Charles. Funeral from late residence, 1314 S. Oakley-av., Saturday, 2 p. m. Autos to Montrose. Member of Union Park lodge, A. F. & A. M.; York chapter and Chicago Council of Engineers and International Union of Steam and Operating Engineers.

GARDNER—Amy Gardner, Oct. 9, 1924, beloved wife of Roy P. and mother of Kenneth V. Gardner, sister of Mrs. J. E. Padl and Herbert Edwards. Funeral services at residence, 7024 S. Green-st., Saturday, Oct. 11, at 1 p. m. Interment at Fairmount.

HERBERT—Michael Edward Herbert, beloved husband of the late Catherine, nee Kelly, fond father of William H., Charles A., Joseph, and the late Frank and Edward. Funeral Monday at 9:30 a. m., from his late residence, 4235 S. Michigan-av., to St. Elizabeth's church. Interment Calvary. Member of De La Salle council, K. of C.

JACOB—Louisa Jacob, nee Bader, suddenly, beloved mother of Anna Fort, Elisabeth Shavey, and Charles W. Jacob. Funeral Saturday at 2 p. m., from residence, 2128 Seminary-av. Interment Rosehill cemetery.

JEFFREY—Elisabeth C. Jeffrey, 10201 Wallace-st., Oct. 8, 1924, beloved wife of George B., mother of James T. and Fred H. Funeral Saturday, Oct. 11, at 2 p. m., from Fernwood Methodist Episcopal church, 101st and Wallace-sts. Interment Mount Greenwood.

LIGHTENHOME—Charles Lightenhome, age 83 years, husband of Sedie, father of Mrs. Ruth Borders, Mrs. Marguerite Deiss, Mrs. Florence Bloomberg, Charles Lightenhome [deceased], and Frances Lightenhome. Funeral Monday, Oct. 13, at 2 p. m., from chapel, 3918 Irving Park-blvd. Interment at Montrose cemetery.

M'NALLY—James McNally, beloved husband of the late Mary Noonan McNally, fond father of Mrs. E. Donegan, Mrs. J. P. Canavan, Mrs. L. H. Freely, John McNally, and Mrs. J. C. O'Brien of Portland, Ore. Funeral Saturday, at 9 a. m., from his late residence, 7812 South Shore-drive, to St. Bride's church, where solemn requiem high mass will be celebrated. Interment Mount Olivet cemetery. For reservations call Stewart 7700.

MILLER—Brig. Louisa Jane Miller of the Salvation Army, dearly beloved wife of Brig. David Miller, mother of Capt. Catherine A. Miller of New York and Emma L. Miller. Funeral service Sunday, 2:30 p. m., from Citadel No. 1, Salvation Army, 1512 W. Madison-st. Burial New York City. Remains at chapel, 3134 N. Clark-st., corner of Fletcher, until 11 a. m. Sunday.

O'BRIEN—Catherine O'Brien, at Dallas, Tex., Oct. 9, 1924; dearly beloved sister of Mrs. Hannah Swanson, Mrs. Elisabeth Andersen, Mrs. Agnes Meyer, Mrs. Margaret McMillan, Julia O'Brien, and the late Gerald O'Brien. Funeral Monday, 10 a. m., from her sister's residence, 217 Linden-av., Wilmette, Ill., to St. Francis Xavier church. Burial at Mount Olivet.

PETERKIN—Marshall A. Peterkin, Oct. 7, age 25 years, beloved son of Isabelle and the late John Peterkin, fond brother of Jos. G., John T., Elisabeth L., Hazel A. and David Peterkin. Sergt. 311th Engineers, 86th Division, member of Columbian Circle Unity No. 2. Funeral Saturday, Oct. 11, at 2:30 p. m., from home of his sister, Elisabeth Peterkin Brown, 4108 N. Leavitt-st., to Irving Park, to Graceland cemetery.

PONSHE—Charles F. Ponshe, Oct. 10, 1924, beloved husband of Amelia, father of Inez. Funeral Monday, Oct. 13, at 1:30 p. m., from his home, 1916 S. May-st., to Methodist church, 1924 Blue-st., where services will be held at 2 p. m. Interment at Waldheim.

POTTS—George Chappel Potts, beloved father of Edith Lewis, fond brother of Nellie Potts, Ada James, Fred Potts of Los Angeles, Cal., and Cuthbert D. Potts of Oakland. Remains in state in chapel, 4717 Broadway. Interment private at Rosehill cemetery.

PRINGLE—Dovie Estelle Pringle, Oct. 9, 1924; beloved mother of Harry P., Agnes, Jessie and Lillian Pringle, at residence, 3242 Calumet-av., until Tuesday a. m. Funeral services at chapel, 63d and Ravard, Tuesday, Oct. 14, at 1:30 p. m. Interment at Fairmount.

RANDICK—Mary Randick, widow of George, fond mother of George of San Francisco, Walter, Arthur, Raymond, Sara, Mrs. Genevieve Holt and of Mary Randick and Elisabeth Linsley, deceased, at her late residence, 5514 Wayne-av. Funeral Monday, Oct. 13, at 9:30 a. m. to St. Ita's church.

SAWYER—Maj. L. Newell Sawyer, Oct. 10, aged 81 years; beloved father of Mae E. Stitzen, grandfather of Beatrice E. Stitzen, 5434 Winthrop-av. Funeral services at chapel, 3154 N. Clark-st., Monday, Oct. 13, at 2 p. m. Burial private.

SELBY—George Knowles Selby, Oct. 9, aged 70 years, at Franklin, Ind., beloved uncle of Selby, Fred, and William G. Tapsfield. Funeral services at chapel, 124 Madison-st., Oak Park, Ill., Saturday at 3 p. m. Interment at Oak Ridge cemetery under auspices of Indiana Harbor lodge, No. 686, A. F. & A. M. Member of Ivy lodge, No. 178, Sons of St. George.

TURNER—John Turner, at his late residence 10733 S. Wood-st. Beloved husband of Antoinette Turner. Funeral services from residence, Saturday, Oct. 11, at 10:30 a. m. Cremation at Oakwoods. Please omit flowers.

CEMETERIES.

ROSEHILL CEMETERY.

Unusually large selection of Family Lots, Rooms and Crypts in beautiful ROSEHILL MAUSOLEUM. PERPETUAL CARE PROTECTS ROSEHILL FOREVER. Terms if desired.
5800 Ravenswood-av. Edgs. 0714.

CHICAGO'S MOST BEAUTIFUL CEMETERY.
MOUNT GREENWOOD.
Full Perpetual Care.
NO COMMISSION on Lot Sales
Paid to Any Person.

FOR SALE—300 SQUARE FEET WITH PERpetual care in Rosehill cemetery at main entrance. Address Y 59, Tribune.

UNDERTAKERS.

C. H. JORDAN & CO.,
Funeral directors in Chicago 70 years.
104 N. Michigan-av. 612 Davis-st., Evanston.

Chrysanthemums
Roses in all colors and length stems.
Orchids, Gardenias and all fall flowers received daily.
A. Lange
FLORISTS-DECORATORS
79-81 E. Madison St.
Telephone Central 3777

MONUMENT
MAUSOLEUM OR HEADSTONE
Erected anywhere by the old and Reliable
CHAS. G. BLAKE CO.
Will be correct and durable. Five yards: 1221-1241 S. La Salle-st. Main 6112. Works, 23d & 37th-sts. Hyde Park 0110.

Get Your Favorite Smoke at Walgreen's

The Cigar Departments in the Walgreen Drug Stores are chock-full of smoking enjoyment. Your favorite cigar or cigarette is just as it should be. Our large volume and careful attention guarantee this.

Today's Cigar and Cigarette Specials
Chesterfield and Camel, carton 200.....$1.19
Limit One Carton
Dutch Master and Webster, 10c size, 3 for 25c
Roi Tan, 2 for 25c size, 3 for.....31c

WALGREEN CO.
"DRUGS WITH A REPUTATION"
52 DRUG STORES
New Store—Sherman Ave. and Davis St., Evanston, Ill.
—Open Today—
"You're Always Welcome at Walgreen's"

Eat Walker's Chile & Tamales
Mexene Chile Powder
At Your Grocer's

From Mexico—
the land of delectable dishes with the real piquant flavor, come the principal ingredients in Walker's Mexican Delicacies.

Send for Free Booklet of Delicious Recipes

Try these "Red Hot" products for DIFFERENT meals—you will enjoy them. Made in big, clean, government-inspected factory.

Walker Properties Association
AUSTIN, TEXAS

RESORTS—FOREIGN
Ocean Travel.

MEDITERRANEAN CRUISE SUPREME 1925

To historic lands where time itself is set back thousands of years by marvelous monuments of antiquity. Sixty-seven tempting travel days, on the specially chartered great White Star Liner

HOMERIC
January 24th, to April 1st

A repetition of her famously successful cruise of 1923. The largest, most modern ship sailing to the Mediterranean. Cruise strictly limited; cuisine and service unexcelled: management, such as only our unequalled experience and resources can provide.
All worth-while points of interest covered in many shore excursions.
An especially long stay in Egypt, the Holy Land, etc.
Stopover privileges in Europe.

Write for full information. Early reservations advisable.

THOS. COOK & SON
CHICAGO
283 So. Dearborn St., cor. Adams Tel. Harrison 2141

Both Around the World Cruise
From N. Y., Jan. 20th, westward, S. S. "California," 17,000 tons, 4 months, $1,250 up. Visiting Panama Canal, Los Angeles, 18 days Japan and China, Java, option 10 days in India: Cairo, Jerusalem, Athens, Europe, etc.

21st MEDITERRANEAN CRUISE Jan. 31
S. S. "Laconia," 20,000 tons, 65 days, $600 up, 12 days, Egypt and the Holy Land: Spain, Italy, Greece, etc.

600 to 700 passengers expected on each Jan. cruise.

SUMMER CRUISE TO NORWAY
And Mediterranean countries: July 2, S. S. "Lancastria," 17,000 tons, 53 days, $550 up: Lisbon, Spain, Italy, Riviera and Scandinavia.

These cruises by specially chartered new all-tourist Cunarders will accomodate users for shorter periods, driven, cuisine, fare, etc., and allowing stop-over privileges in Europe. Longest experienced management.

SOUTH AMERICA: Small party leaves Jan. 22.

Please Specify the Program That Interests You

L. C. O'Leary, 105 W. Monroe St.
Barry Tours Co., 230 Jackson Blvd.
Canard Line, Barrows and Hamburg Am. Line, Thos. G. Lett, 11000 Sidn... ave. 9262.

RESORTS—FOREIGN
Ocean Travel.

AUSTRALIA NEW ZEALAND
Canadian-Australasian Royal Mail Line
VIA HONOLULU AND SUVA
Sail from Vancouver, B. C.
"MAKURA" (13,500 tons).....Oct. 22 Dec. 17
"AORANGI" (13,951 tons).....Nov. 22 Jan. 21
For fares, etc., apply Canadian Pacific Railways, 71 E. Jackson, Tel. Harrison 8161, Chicago, or to Canadian-Australasian Royal Mail Line, 791 Main St. W., Vancouver, B. C.

Union Line of New Zealand
VIA TAHITI AND RAROTONGA
Sail from San Francisco
"TAHITI" (13,000 tons).....Nov. 8 Dec. 6
"MAUNGANUI" (12,000 tons).....Dec. 4 Jan. 22
Pacific Tour South Seas, New Zealand, Australia—1925. First Class.
For fares, etc., apply Union Line U. S. S. Co., 320 Colla... St., San Francisco, or to Canadian Pacific Railways, 71 E. Jackson Blvd., Tour Dept. 2, Tel. Harrison 8161, Chicago.

SOLDERALL

Eliminates Metal Solder in Paste Form. Equal to What Our Bad Solder
Every Electrical Connection needs Solderall for perfect reception
L. S. BRACH MFG. CO. NEWARK, N. J.

Mail card for the most remarkable Amplification Curve ever produced by an Audio Frequency Transformer. "Wonderful," say all experts who see it. Sent free. Karas Electric Co., 4660 N. Rockwell St., Chicago

RESORTS AND HOTELS

GOODRICH STEAMSHIP LINES
MUSKEGON GRAND HAVEN GRAND RAPIDS
Phone Randolph 4870
Docks: Michigan Avenue Link Bridge and River

PECK & PECK

Fleck-Leaf

Fashion's Latest Sportswear at
20% DISCOUNT
During Removal Sale

THE increased business we have enjoyed forces us to move to much larger quarters. Before moving, we are offering you our entire stock of Autumn and Winter fashions at extraordinary low prices.

PECK & PECK
4 No. Michigan Ave. • 946 No. Michigan Ave.
After October 20th
38-40 Michigan Ave., So. • 946 No. Michigan Ave.

To the Woman with Rooms to Rent

Your rooms must be rented promptly, or you are losing money. Each day that they remain vacant deducts just that much from your income. It is therefore the greatest economy to use Want Ads that are prompt, sure room renters. Any other kind is a serious waste of time and money.

A Tribune Want Ad will fill your vacancies without delay. People wanting rooms or housekeeping rooms use The Tribune for a directory. Mrs. A. Smith, 2720 Wilcox Street, reached these people through this Want Ad; you can rent your rooms by the same method.

WILCOX-ST., 2720—TO RENT—3 NICELY furnished rooms, for light housekeeping. $12.50 a week; children welcome.

It was ordered for three days, but it was canceled after the first insertion. Mrs. Smith reported these results:

"The rooms were rented the very first day the ad appeared. I don't know exactly how many replies we received, but there were enough to make it easy to get the one we wanted."

THE WANT AD STORE
Madison and Dearborn
CENtral 0100, Adtaker

BOOKS

May Sinclair's Novel Too Real for U. S. Readers

By Fanny Butcher.

"Arnold Waterlow," by May Sinclair, is, according to our London correspondent, Sidney Dark, the book of the year in England. Whether or not it will be the book of the year in the daughter country of English literature is a certainty. It won't be. And that won't be because it isn't done with Miss Sinclair's unfailing skill and with her amazing sense of the realities, but because it is so completely and typically an English novel that many Americans will not accept it as readily as they would one not half so good, probably, but not so completely a type.

The story of the misunderstood boy who grows into a young man whose life is frustrated first by not having the education that he deserves, then by having to do uncongenial work, then by the realization that his love is not what he had dreamed it to be, who magnanimously forgives a cruel and erring wife, and at last finds another and realer love, only to have it snatched from him—that is a story which many skilled and unskilled English writers have written.

That Miss Sinclair does it as well as any and better than ninety-nine of each of the hundred makes her book in England the book of the year, but to American readers it will probably not have the same appeal of a typical thing done with consummate skill.

Most of us don't realize that that "life story" is far more the typical English novel than the so-called typical English novel which is a tale of the gentle refinements of the English countryside. Half of the persons who say they like the "typical English novel" like, when they are pinned down to defining it, a well bred story of well bred people living hunting and tea party lives as told by either Archibald Marshall or John Galsworthy, according to their taste in literature. Whereas, the country life part of Mr. Galsworthy's novels, for instance, isn't the typical English novel part. The typical part of them is the careful, complete, and detailed stories of the lives of the characters from birth to death, or what, spiritually, is practically the same thing. "The Forsyte Saga," for instance, is as typical an English novel as can be imagined, just as "Arnold Waterlow" is, and that because it is as definitely plotted a life story as a map is a definitely plotted life story of a region or a place.

You have read "Arnold Waterlow" many times. You read it in "Young Felix" recently. Except for the fact that Felix is a person who took life grinning and Arnold one who took it thinking they might be persons made in the same mold. There was more humor in "Young Felix" but there is more reality in "Arnold Waterlow."

Another reason why I fear that "Arnold Waterlow" will not achieve the same distinction of popularity here that it has in England is because it is too real. There is no glamour about May Sinclair. She is terrifyingly real. She sees beauty and loveliness, the inner beauties and loveliness of the spirit, but she also sees the terrors and the pains. Her characters are so real that the reader literally suffers with them. The poignant longing of the child Arnold for his mother's love is a thing so intense that the reader almost can't bear it, for instance, and American readers prefer to look upon the scene more from the point of view of the audience and not from the point of view of the actors.

Miss Sinclair's hero has a sense of honor which seems a trifle exaggerated—when honor wrecks the lives of those we love best it is a nice question whether or not it is honor. At any rate, Arnold assumes an almost unbearable burden, denies himself everything, and finally kills the person he loves best (not literally, but figuratively) because he believes that the honorable course.

May Sinclair is undoubtedly one of the most intelligent and certainly one of the most gifted writers in England. That she has gone back to her earlier methods in "Arnold Waterlow" will be good news to many who rather lost touch with her in her psycho-analytical novels. That those novels have left their indelible impression upon her is undeniable. She sees more and more deeply into the human heart, and she makes in "Arnold Waterlow" the characters so terrifically real that you almost feel as if you were all of them at once. Perhaps it is because of that utter reality that there is an undeniable sense all of the time that you have read "Arnold Waterlow" before.

"The Constitution of the United States"

[James M. Beck, Author.]

BY JAMES H. WILKERSON.

[Judge U. S. District Court at Chicago.]

The just published book on "The Constitution of the United States," by James M. Beck, solicitor general of the United States, is not, as its title might suggest, a treatise on the constitutional law written for lawyers only. It is a clear and vivid presentation of the history of the adoption of the constitution and of its basic principles written for every citizen who desires to understand the plan of government under which he lives.

John Fiske, writing from the standpoint of 1888, said that the period of five years following the peace of 1783 was the most critical in American history. Then there was no spirit of national unity. When the war of secession came, love of union had become so strong that in the end it was bound to be invincible. Mr. Beck, writing from the standpoint of today, leads up to the conclusion that we are now living in times as critical as those of the founders of our government and that unless the American people awaken to the necessity of defending their most priceless heritage there is manifest danger that within the lives of those now living the form will survive the substance of the faith."

Introductory to his appeal for the preservation of essential principles he sketches the events leading up to the convention, its deliberations, and the fight for the adoption of the constitution. This is done with that concreteness of expression and wealth of illustration and anecdote which mark him as one of the most brilliant essayists of today.

The headings of these chapters show the development of the theme: "The Genesis of the Constitution," "The Last Days of the Confederation," "The Great Convention," "Franklin Gives a Dinner," "The Preliminaries," "The Opening of the Convention," "The Opening of the Battle," "Mr. Hamilton Takes the Floor," "Nearing the Crisis," "The Crisis," "The Dawn," "The Convention Witnesses a Great Experiment," "Nearing the End," "The Curtain Falls," "The Ratification of the Constitution."

Having depicted the conflict of contending forces which resulted in our plan of government with its system of checks and balances, he analyzes the great fundamentals—those things which are necessary to the preservation of a true equilibrium between the rights of government and the rights of the individual. These he declares are (1) representative government; (2) the dual form of government—state and nation; (3) the guaranty of individual liberty through constitutional limitations; (4) an independent judiciary.

Today the things that were regarded as essential by the framers of the constitution are being vigorously and aggressively challenged. It is said that the constitution must be amended to such an extent that we will have a new plan of government. The initiative and referendum are to supplant representative government. Government control of industry is to reduce the sovereign states to satrapies. The guaranty of individual liberty is to be withdrawn by giving to majorities speaking through congress the power to destroy decisions of courts which enforce the constitutional limitations upon government authority.

Mr. Beck has made a notable contribution to the present debate over the constitution. By tracing the origin of the essential features of our government, he has clarified the reasons for their retention.

A Different Travel Book.

"Ports and Happy Places" is a different travel book. It tells of the many happy places that Cornelia Stratton Parker went in Europe with her two sons, and it contains much of that pleasant sort of chatty writing that made "An American Idyll" such a memorable book. That was the record of her happy marriage. This is the record of her journeyings with her happy children. It is about everything in the world as everything crossed her mind in a number of amusing and delightful places, most of them far off the beaten track. The book opens with the description of a charming cloister in which she lived with her little family, and she makes much of that cloister. Such a spot cannot but be improving to the minds of her children, she contends. In fact, she says in her introduction, one of the reasons she wrote the book is to prove to some unknown correspondent that Europe can mean much to her children—the correspondent insisting that children should be reared on their native soil. It is a very nice book, a charming book if one gets a vicarious pleasure in another person's journeyings to pleasant places

Lamb's Missing Children's Book Is Found at Last

By Sidney Dark.

[English Critic.]

In January, 1810, Charles Lamb wrote to his friend Manning that he had published "a little book for children on Titles of Honor." In his elaborate biography of Lamb E. V. Lucas refers to this statement as a joke, and it is rather curious that until the last weeks no copy of the book had been traced. It was, however, actually written and first published in 1805 with twenty-four colored engravings. Later editions were published in 1809 and 1810, and a copy has at last come into the possession of Gabriel Wells, the New York bookseller, who has for the last two or three months been seeking literary treasures in Europe. I can think of no other instance of a book by a famous modern writer which has disappeared for nearly a century.

Sir Arthur Conan Doyle has written his autobiography. He has led a full life, and his book covers interesting ground. Incidentally, he declares that he regrets ever having invented Sherlock Holmes, "who has tended to obscure my higher work." If it had not been for the famous detective, who is nowadays as well known in England as Sam Weller, Conan Doyle professes to believe that his position in literature would be a more commanding one. He considers that "The White Company" and "Sir Nigel" are his two best novels (to them I would add "Rodney Stone"), and he tells his readers that he sold the copyright of "A Study in Scarlet" for £25. Conan Doyle is a large, open air man, with an attractive personality, and his "Memories and Adventures" makes good reading. In the later chapters, of course, he has something to say about his friends the spooks.

"Crossings" is Walter de la Mare's first play, and he has done well to publish it in book form rather than to risk its fragile beauty on the stage. Four London children are its chief characters, with lots and lots of fairies. The prose is delightful and the play includes a delicious lullaby which begins:

Cries in the brake, bells in the sea:
The moon o'er moor and mountain
Cruddles her light from height to
height,
Bedazzles pool and fountain.

Richard Curle, who was staying with Joseph Conrad when he died, has written a long article describing the great novelist's last hours. He was ill, but his family did not anticipate any imminent danger and at the actual moment of death he was entirely alone. His pulse had been taken only half an hour before and had been found normal. He was heard to cry for help and fall on the floor, and when people ran into the room he was dead. Two of Conrad's plays, "Laughing Anne" and "One Day More," are to be published here next month. John Galsworthy has written a preface to the volume in which he says that if Conrad had given his mind to the stage he would assuredly have become one of the greatest of contemporary dramatists.

Not content to be merely a poet and a writer of prose stories, Alfred Noyes has written a volume of literary criticisms which he calls "Some Aspects of Modern Poetry." It is a hotch-potch of a book that includes an excellent essay on Shelley and a considerable amount of rather querulous criticisms of lesser folk. The modern writer suffers from the determination to be versatile at all costs. Poets would be well advised to leave criticism to critics.

Lady Clifford, the wife of the new governor of Ceylon, has written many novels under her former name of Mrs. Henry de la Pasture. She is also the mother of Miss E. M. Delafield, also an accomplished novelist.

Francis Turner Palgrave, the compiler of "The Golden Treasury," was born exactly a hundred years ago. His famous anthology was first published in 1861. Palgrave was at one time private secretary to Gladstone and was an intimate friend of Tennyson.

CONFESSIONS

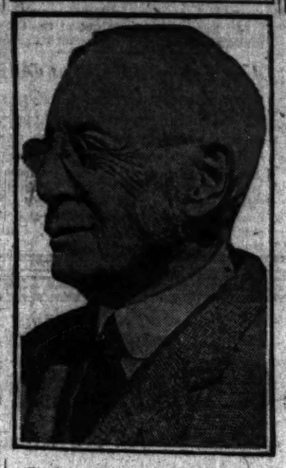

To those of us who know Dr. Charles W. Eliot as educator, essayist, or as the grand old man of literature, his answer to my inquiry about what book he would rather have written than any other is especially interesting. The dignity of his years gives his opinion weight and the weight of his own unswervingly good taste in literature gives it dignity. He wouldn't contribute to the series of confessions, he says, because . . .

Dear Miss Butcher:

So far as I remember, I never put any book down "with a feeling 'I wish I had written that.'" There are probably two reasons for this fact. Some books I put down with such admiration that it never occurred to me that I could have written them, and others I put down with the feeling that I did not like them at all. Probably in between these two extremes were many books which suggested to me neither the one feeling nor the other. I cannot, therefore, contribute to your series of confessions. Sincerely yours,

Charles W. Eliot

John Buchan in America.

John Buchan has come to America to study the battlefields of the civil war and to get better acquainted with the life of Robert E. Lee, who, he believes, is "the greatest general since Napoleon and one of the six greatest generals in the world's history." Mr. Buchan is known to Americans as either the author of "The Thirty-Nine Steps" and—a few weeks ago—"The Three Hostages" or "The History of the Great War," according to the readers' interest. He is one of the best writers of mystery yarns and an excellent historian, one with the right and the other with the left hand. He will not visit Chicago, nor will he lecture. Another English author of mystery plays, Valentine Williams, is on his way to visit his gold mine (as the English authors might well consider America). He wrote before he started, "I hope to do some writing on your side, but I trust that I shall be able to evade lecturing, our classic revenge for the Boston tea party." As the hero of Harry Leon Wilson's new book, "Professor, How Could You?" would say, "That is the boy."

BEST SELLERS OF THE WEEK

FICTION.

"The Green Hat," by Michael Arlen.
"The Little French Girl," by Anne Douglas Sedgwick.
"The Coming of Amos," by William J. Locke.
"Arnold Waterlow," by Mae Sinclair.
"The Needle's Eye," by Arthur Train.
"The Tattooed Countess," by Carl Van Vechten.

NONFICTION.

"Cross Word Puzzle Book."
"You Take Your Choice," by Clinton Gilbert.
"Glimpses of Japan," by Harry Franck.

AT THE PUBLIC LIBRARY.

"The Little French Girl," by Anne Douglas Sedgwick.
"The Coming of Amos," by William J. Locke.
"The Innocents," by Henry Kitchell Webster.
"Ariel," by André Maurois.
"Saint Joan," by Bernard Shaw.
"Black Laughter," by L. Powys.

It's a Funny Story, This Wilson Yarn, but Only a Story

By Fanny Butcher.

There's no arguing about it. Harry Leon Wilson is one of the best of our humorists. He never bored any one in his life, and he never will, probably. One has only to consider the duration and strength of the guffaws which any story or book of his starts. When a new book arrives all of the reviewers secretly knock off work and take off their false whiskers and horn rimmed glasses and let Mr. Wilson show them a large evening. Nor do they do it in their customary "All right, Mr. Author, make me laugh if you can" manner, either. They just take the slapstick lying down.

And now comes "Professor, How Could You?" It delineates the adventures of a professor of history who wanted to be a bell that he might clang a brazen tongue, and not a toy balloon tugging at its string. The string was held very tightly in the efficient hands of Mrs. Professor, who was also mayor of the town. How the professor yanked the string away and how he did more clanging and in a tongue good and brazen is the burden of the story.

It's a funny story, a very funny one. But, ladies and gentlemen, it is just a story. "Merton of the Movies" was a satire, full of pathos, brilliant, keen, an indictment and at the same time a saga of youth. Most of us didn't realize what a great book it was, because it was so funny. Yet there were moments in it that broke your heart. "Professor, How Could You?" hasn't any of those moments. You'd as soon think of weeping over the professor as you would over Andy Gump. The professor is a distillation of all the comic strip professors you ever met.

His conversation might be called of the classical school embroidered with occasional jewels of the most racy modern slanguage. His friends and fellow Arcadians are such Easter lilies as bootleggers, medicine show ballyhooers, side show experts, and con gamesters. He is so simple and so innocent that he's the grandpappy of all the dumbbells in fiction. He never even heard of Dr. Jekyll and Mr. Hyde except as the name of a movie. He's that sylvan. For two weeks the professor sees the circus of life and all of its side shows. Then he wakes up to the fact that his destiny is not in the brazen-tongued bell business, but in the toy balloon job, and he goes back home, but never again to be held in the tightly clenched fingers of the mayor. He will be, forever, spiritually at least, a balloon that floats in the free air, a fact which he makes very plain to the former holder of the string.

There is always something sort of sad about a book by Mr. Wilson. I suspect that he is a great believer in the futility of everything and is funny because if he weren't he'd go out and fall off the cliff in front of his house. So, even in a book like "Professor, How Could You?" which isn't anything in the world but the most extravagant guffawing, there is that moment of futility—when the professor realizes he can't deny his destiny, that he is as he is, and that way he must live. Most readers won't see that part of the book at all, though. They'll have a hard time seeing it anyway, because it's pretty completely buried under all of the grades of straw with which all of the joke bricks that have ever been hurled at top hats have been made.

Brand Whitlock Reprint.

"The Turn of the Balance," by Brand Whitlock, originally published in 1907, has just been brought out in a new edition. It was said at the time of its popularity that "The Turn of the Balance" did more to bring about prison reform than any other one factor. Mr. Whitlock contributes a new preface to the new edition.

The New Novel of Grey Stark by GEORGE BARR McCUTCHEON

EAST OF THE SETTING SUN

The Most Glorious Romance Of All

A young American's breath-taking experiences in the enchanting little old-world kingdom.

$2.00 at all booksellers

DODD, MEAD & COMPANY, Publishers Since 1839
443-449 Fourth Avenue New York City

Read it for five human reasons
3. DORR MANNING
Ashton and Idaline, a man among the Philistines, who is crushed as the straw by all the "sailors' wives."

Sailors' Wives by WARNER FABIAN
Author of FLAMING YOUTH
"Mr. Fabian has a flair for the breezy, the light, the sensational, the spirited. His words race each other across the page."—N. Y. Evening Post. $2.00

BOMI & LIVERIGHT GOOD BOOKS 61 WEST 48 STREET NEW YORK, N.Y.

"His gentlewomen—there he is inimitable."
THE OLD LADIES
By Hugh Walpole
Author of "The Cathedral," "Fortitude," etc.
THE most powerful novel Hugh Walpole has written. Lucy Amorest had "eyes as bright as the sea with the sun on it, and a smile both radiant and confiding." She lived at the top of a "windy, creaky, wind-bitten" house with two other seventy-year-olds.
How Lucy Amorest kept her head up until her son came and how fate mastered the other two old ladies makes, in Mr. Walpole's hands, a story to set beside Edith Wharton's "Ethan Frome."
At All Bookshops $2.00
DORAN BOOKS

ELINOR GLYN'S MOST DARING NOVEL!
"And when Rachel saw that she bare Jacob no children, Rachel envied her sister; and said unto Jacob, give me children or else I die. And she said, Behold my maid Bilhah, go in unto her; and she shall bear upon my knees that I also may have children by her."
Genesis xxx: 1-3.
ELINOR GLYN, author of "Three Weeks" and "The Philosophy of Love," has written an audacious novel called "The Price of Things," which takes up the problem of men and women who cannot have children. This book is creating a sensation everywhere—already it is one of the best-selling novels in America!
The husband in this amazing story is obsessed with an uncontrollable desire to have a son to whom he can pass on the estate of his fathers. His beautiful, unsophisticated bride shares this cherished desire. Were these two married people justified in following the example of Rachel, who, the Bible tells us, gave her husband a substitute wife that the race might go on?
Here is a problem so vital that we find it in the Scriptures—a problem so timely in these present days of wide-spread law-breaking that it comes as a great warning—a problem so amazingly unconventional that it will deeply interest every man and woman—married or single. And this is the problem upon which Elinor Glyn has founded her most intimate love book, "The Price of Things." Probably no other living writer would have the frankness and the tact to deal safely with such an audacious situation.
Small-minded people may be shocked at "The Price of Things." They will say that Elinor Glyn has handled a delicate topic with too much frankness. But this criticism is unjust. The Book was written to teach people a solemn lesson—and it does! When you see the frightful price women pay for love that is not theirs to give—when you see the crushing way in which society exacts her penalty from those who break her laws, you will agree that Elinor Glyn was amply justified in subjecting herself to the danger of being censored in order to teach people the lamentable penalty of transgression.
If you want to read the most thrilling book ever written by Elinor Glyn—and that's saying a lot!—get a copy of "The Price of Things" before your bookseller is sold out!
Price $1.97 wherever books are sold, or direct from
The Authors' Press, Publishers, Auburn, N. Y.

"YOU'LL READ IT EVENTUALLY—WHY NOT READ IT NOW," SAYS FANNY BUTCHER OF
Carl Van Vechten's
THE TATTOOED COUNTESS
Already in Its Sixth Edition
This vivacious story of Ella Nattatorrini is sweeping the country just as the Countess did her home town in Iowa. In Chicago its bids fair to be much the most popular novel of the Fall.
Harry Hansen in The Daily News:
"A highly diverting satire on the '90s. We have not chuckled so much over a book in many moons."

Joseph Hergesheimer's
BALISAND
The critics, from Boston to New Orleans and New York to San Francisco agree that this story of the Virginia of Washington and Jefferson is his greatest novel.
Fanny Butcher in The Chicago Tribune:
"A new Hergesheimer novel is always a literary event. *Balisand* is something different from his other books, more gripping than them all." $2.50
THE COUNTESS AND BALISAND ARE BOTH ON SALE AT YOUR FAVORITE BOOKSTORE AT $2.50 A COPY. BUY YOURS TO-DAY.
ALFRED A. KNOPF
730 FIFTH AVENUE, NEW YORK

"Arthur Train has never done better" —Times
THE NEEDLE'S EYE
The Novel of the Billionaire Era
By Arthur Train
"A novel of distinction," says the New York Times, "a work vastly more accomplished, thoughtful and significant than the average fiction of the day."—*New York Times.*
$2.00 at all bookstores
CHARLES SCRIBNER'S SONS, FIFTH AVENUE, NEW YORK

The New Books in Our BOOK SECTION
WHAT is new within the range of literature is now here—the leading publications, by the leading publishers.
They are supplemented by a book collection notable in scope and completeness, and supported by a service that leaves no stone unturned to give you what you want.
BOOK SECTION—THIRD FLOOR
MARSHALL FIELD & COMPANY

SWEDENBORG
On Four Vital Subjects
The Lord
The Holy Scripture
Life
Faith
Book of 434 pages, clear print, good paper, substantially bound in stiff paper covers. Endowment enables us to send this book to any address without further cost or obligation on receipt of only
Five Cents
THE AMERICAN SWEDENBORG PRINTING AND PUBLISHING SOCIETY
Room 310 18 E. 41st St., New York

All Good BOOKS on whatever subjects can be obtained here—if anywhere
CARSON PIRIE SCOTT & Co

GO TO CHURCH SUNDAY.
"Unto the upright there ariseth light in the darkness." (Psalm 112, vs. 4.) —DR. CHARLES B. SWARTZ, First Presbyterian Church, Grand Blvd. at 41st Street.

CHRISTIAN SCIENCE.
CHURCHES OF CHRIST, SCIENTIST.
SUNDAY, OCT. 12. Sunday, 10:45 a. m. "ARE SIN, DISEASE and DEATH REAL?" Wednesday, 8 p. m. FIRST CHURCH—4017 Drexel-blvd. Reading room, 3939 Drexel-blvd.
SECOND CHURCH — Wrightwood and Pine Grove-avs. Reading room, 2042 N. Clark-st.
THIRD CHURCH—2131 Washington-blvd. Reading room, 2221 W. Madison-st.
FOURTH CHURCH—Harvard-av. and W. Marquette-rd. Reading room, 6308 Harvard-av.
FIFTH CHURCH—4340-50 Dorchester-av. Reading room, 1403 E. 47th-st.
SIXTH CHURCH—11321 Prairie-av. Reading room, 11141 Indiana-av. No Sun. serv.
SEVENTH CHURCH—3118 Kenmore-av. Reading room, 6054 Wilson-av.
EIGHTH CHURCH—3259 S. Michigan-av. Reading room, 4448-A Kimbark-av.
NINTH CHURCH—3150 Woodlawn-av. Reading room, 6348 Kimbark-av.
TENTH CHURCH—5040 Blackstone-av. Reading room, 5500 Blackstone-av.
ELEVENTH CHURCH—3940 Logan-blvd. Reading room, 3048 Logan-blvd.
TWELFTH CHURCH — Wayland-av. and Robey-st. Reading room, 728 Grace-st.
THIRTEENTH CHURCH—1031 E. Hollywood-dr. Sunday services, 10:30 and 7:45 p. m. Reading room, 11041 Hale-av.
FOURTEENTH CHURCH—Corner Sunnyside and Paulina. Reading room, 1930 Montrose-av.
FIFTEENTH CHURCH — 232 N. Central-av. Reading room, 5523 W. Lake-st., Austin.
SIXTEENTH CHURCH—1548 Kenilworth-av. Reading room, 6725 N. Clark-st.
CHRISTIAN SCIENCE SOCIETY OF CHICAGO—Kimball hall, 306 S. Wabash-av. No Sunday evening service. Testimonial meeting Wednesday, 12 noon and 8 p. m.
EIGHTEENTH CHURCH—Bryn Mawr Public School, Jeffery-av. near 73d-st. Reading room, 2316 E. 75th-st.

SUBURBAN CHURCHES.
GLENCOE—FIRST CHURCH—Vernon and Hazel-avs. Sunday, 11 a. m.; Wednesday, 8 p. m. Reading room, 807 Park-av.
OAK PARK—FIRST CHURCH—Lake, Park-av. and Ontario. Sunday, 10:45 a. m.; Wednesday, 8 p. m. Reading room, 309 Lake-st.
EVANSTON — FIRST CHURCH — Chicago-av. and Lorre-rd. Sunday, 11 a. m. and 8 p. m.; Wednesday, 8 p. m. Reading room, 1009 Chicago-av.
WILMETTE — FIRST CHURCH—Central-av. and 10th. Sunday, 11 a. m.; Wednesday, 8 p. m. Reading room, 1165 Wilmette-av.
HIGHLAND PARK—FIRST CHURCH—381 Hazel-av. Sunday, 10:45 a. m.; Wednesday, 8 p. m. Reading room, 387 Central-av.
These are branches of The Mother Church, The First Church of Christ, Scientist, in Boston, Mass.

PRESBYTERIAN.
11 A. M.—"The Growing Power of Belief."
Dr. Josiah Sibley Preaching.
7:45 P. M.—"As We Forgive."
A DRAMA IN TWO REELS.
FINEST QUARTET MUSIC.
SECOND PRESBYSTERIAN CHURCH, 1936 S. Michigan-av.
A Downtown Church Within Your Reach.

BUENA MEMORIAL PRESBYTERIAN CHURCH,
4301 Sheridan-rd. (near Montrose).
REV. HENRY HEPBURN, D. D., PASTOR.
10:30 A. M.
"HARVEST RETURNS."
"FOOTPRINTS AND HORSES."

CHURCH OF THE COVENANT,
S. E. Cor. Belden-av. and N. Halsted-st.
Rev. W. S. Plumer Bryan, Pastor.
Services—11 a. m. and 8 p. m.
Sabbath School 9:45 a. m.

FOURTH PRESBYTERIAN CHURCH,
850 N. MICHIGAN-AV.
John Timothy Stone, Pastor.
Services 11 A. M., 4 P. M. and 8 P. M.
Dr. Stone preaching morning and evening and Rev. A. S. Nichlen in the afternoon.

BAPTIST.
"The Faith of Columbus"
will be the subject at
THE GREATER IMMANUEL CHURCH, 2320 S. Michigan-av.
Services: 9:30-11-3:30-7:45.
The church that is easy to reach, beautiful to see, aims to be helpful. JOHNSTON MYERS will preach.

METHODIST EPISCOPAL.
FIRST METHODIST EPISCOPAL CHURCH, Chicago Temple.
DR. JOHN THOMPSON, MINISTER.
Divine worship,
10:45 A. M.
BISHOP EDWIN HOLT HUGHES.
DR. EDWARD W. SOOTH.
ARTHUR DUNHAM, ORGANIST.

INDEPENDENT.
ATTENTION!
Sunday School Teachers!
Dr. P. D. Fleetwater, Dean of the evening school, will teach the International Sunday School Lessons each Tuesday evening at 6:15 o'clock.
at
THE MOODY BIBLE INSTITUTE TABERNACLE, La Salle-st. and Chicago-av.

THE MOODY CHURCH.
Services: 10:30 A. M. and 7 P. M.
Sunday School, 9 A. M.
IMPORTANT NOTICE.
Our services are being held in temporary tabernacle, entrance Church-st., north of North-av., until New Church Building is completed.
PASTOR PHILPOTT
WILL PREACH
Morning: "WHY WORRY?"
Evening: "A TENDER MEMORY OF HOME."
Special music by large chorus choir. Prof. Oscar Butthofer, Director. Merrill Dunlop, Pianist.
Jesus said: "Come unto me, all ye that labour and are heavy laden, and I will give you rest."

Chicago Ethical Society.
A nonsectarian religious society to foster the knowledge, love and practice of the right.
The Playhouse,
410 S. MICHIGAN-AV.
Sunday, Oct. 12, at 11 a. m.
Prof. Felix Adler
Will speak on
The Ethical View of Evolution.
All seats free.
Visitors cordially welcome.

CENTRAL CHURCH,
ORCHESTRA HALL
David Swing, D. D., 1876-1894.
Newell Dwight Hillis, D. D., 1895-1899.
F. W. Gunsaulus, D. D., LL. D., 1899-1919.
Dr. Frederick F. Shanon,
PASTOR.
The entire service will be broadcast by Westinghouse, KYW Sunday morning, 11 o'clock.
M. M. MANGASARIAN
WILL DELIVER A LECTURE ON "WHO IS THE GREATEST LEADER IN THE TROUBLED WORLD OF TODAY?"
WOODS THEATER, 11 A. M.
PUBLIC INVITED.

SUNDAY EVENING CLUB.
SUNDAY EVENING CLUB, Orchestra Hall.
ORGAN RECITAL, 7:40; ADDRESS AT 8.
"The Meaning of Life,"
PROF. J. Y. SIMPSON,
EDINBURGH, SCOTLAND.
CHOIR OF 100.
Seven O'Clock Bible Talk, "Pilgrim's Progress,"
Clifford W. Barnes.
Doors open 6:30. Come early. Traveling men especially invited.

CONGREGATIONAL.
THE NEW FIRST CONGREGATIONAL CHURCH,
Corner Washington and Ashland-blvds.
10:30 a. m.—"Wanted—a Man."
7:45 p. m.—"Losing Heart."
REV. GILBERT WILSON, D. D., Pastor.

LUTHERAN.
WICKER PARK LUTHERAN
HOYNE AND LE MOYNE-ST.
ALL ROADS LEAD TO WICKER PARK
And all will want to hear
DR. S. P. LONG
At 10:30 a. m.: "O Sing Unto the Lord a New Song."

EPISCOPAL.
ST. JAMES' CHURCH,
Huron-st. (between State and N. Mich.-blvd.)
8 a. m.—Holy Communion.
11 a. m.—Morning Prayer and Sermon.
DUNCAN H. BROWNE, S. T. D.
Chorus of 40 men and boys.
Strangers cordially invited.

BOB GOES AFTER GERMAN VOTE IN CINCINNATI TALK

Tells How He Hopes to Avert Future Wars.

BY ARTHUR EVANS.

Cincinati, O., Oct. 10.—[Special.]—Senator La Follette directed his appeal tonight to voters of German stock, who form a large part of the electorate here, through an exposition of the causes of the war and the planks in the independent progressive platform that are to abolish warfare, promote "economic peace," and, in short, establish the millennium.

Before a throng which packed Music hall and overflowed into open spaces outside where it listened in on the amplifiers the Wisconsin senator painted "financial imperialism" as the worst curse of the human race and said his party was bent on a'olishing dollar diplomacy.

Ohio, from all appearances, according to political old timers, Republican and Democratic, is safe for Coolidge by a comfogtable margin, but La Follette is running like a house afire in Cleveland, Toledo, Youngstown, Canton, Cincinnati, and other industrial centers, and many wiseacres say he will finish in second place.

Takes Votes from Davis.

Davis is devastated, for many canvasses indicate that La Follette is cutting into the Democratic vote almost twice as hard as into the Republican.

The meeting here tonight was accounted one of the largest political rallies Cincinnati has ever had. More than 10,000 were estimated to be in the hall or outside.

The so-called German vote here is rated as conservative. Old sores caused by the war are reported to have healed more completely than in Minnesota and the Dakotas, and Coolidge and Dawes have been steadily gaining strength. The Dawes plan is reported a strong factor among the German vote, and the economies put into effect by Coolidge have made a strong appeal.

Drags in the War.

During the campaign little has been done by way of fighting the war over again, but tonight Senator La Follette dragged it in bodily. Republican chiefs interpreted his address, which was largely a reiteration of La Follette's familiar war views as a direct effort to line up the "German vote."

"I am convinced," said Senator La Follette, "that the war was not a war of unprovoked aggression by one nation. It was a war which had its birth in secret diplomacy, in national fears kept alive by military castes and, most of all, by private munition makers and a capitalists' press in all of the great powers.

"I am convinced that the diplomacy, the entanglements, and the imperialistic aggressions of the last four years may involve us in another war."

His Cure for Wars.

Senator La Follette enumerated the ideas with which he proposes "to end war." Summarized, they were: End secret diplomacy; end all war profiteering; if war comes, pay for war as we go; provide a referendum on war; get the nations together to reduce armaments to a defensive basis.

"I come now to a part of our platform to which I would ask your close attention," the senator said. "It is termed dollar diplomacy, financial imperialism; it is the doctrine that the flag follows the investor.

"In this doctrine is to be found the explanation of almost every war of the last generation.

U. S. Credit Reservoir.

"America has become the credit reservoir of the world. We have 40 per cent of the gold of the world. The whole world is knocking at our doors for loans. Since the war eight billion dollars have been invested abroad. J. P. Morgan & Co. has become the dictator of the destiny of a great part of Europe.

"The financial power of Wall street showed its hand in Haiti and Santo Domingo when American marines were sent to protect its investments. Should its precarious investments in Europe, Africa, or Asia be imperiled it will demand that American boys shall be conscripted for their protection."

Scores Versailles Treaty.

"The treaty of Versailles, which we were asked to ratify, was a treaty of financial imperialists, of exploiters, of bankers, of oil mongolists, who sought through mandates to sanctify and make permanent a redistribution fo the spoils of the world and to cement forever the strangle hold of the power of gold on defenseless peoples.

"The Progressives propose to end financial imperialism. They will divorce the state department from imperialistic financial agencies. They will repudiate the doctrine that the American flag shall follow the investor. American youth shall no longer be sent to the tropics, to Mexico, to Santo Domingo, or Haiti. They shall not be used in Europe or in other continents as a collection agency for private debts."

PAGEANT OF NEGRO LIFE WINS SUPPORT OF WOMEN LEADERS

The interest of society and clubwomen in a pageant depicting the history and achievements of the Negro race was aroused yesterday at a tea given by Mrs. Medill McCormick at the Chicago Women's club.

The pageant, entitled "Milestones," will be presented by 500 colored men and women of Chicago at the Auditorium next Friday night for the benefit of the South Side Community service at East 32d street and South Wabash avenue.

Miss Ada Crogman of New York is directing the production. The singing of Negro spirituals will constitute one of the principal features of the entertainment. Scenes will depict life in ancient Egypt, the primitive life of the African natives, the invasion of the slave traders, the American slave market, plantation life in America, the emancipation by Lincoln, and the rôle played by the American Negroes in the great war.

CONSTITUTION BIG ISSUE, DAWES TELLS NEBRASKA

BY PHILIP KINSLEY.

Omaha, Neb., Oct. 10.—[Special.]—Gen. Charles G. Dawes apparently has the La Follette-Bryan combination in Nebraska on the run.

On his third campaign trip to this state today he was met by the cry in the leading Democratic paper that he is a "windmill warrior"; that he is evading real issues; that he had set up a man of straw in his constitution issue, and the hope was expressed that Dawes would talk about something else for a change. The general did not oblige his opponents. In his addresses from the platform of his special train the vice presidential candidate stressed his one issue harder than ever.

"If this is a man of straw he has a pretty good punch," he said.

The Whole Issue, He Says.

"Don't tell me that this (the preservation of constitutional guarantees) is not an issue. It is the whole issue. If it succeeds it means chaos. Let even there be the first intimation of success and see what it does to that confidence upon which all prosperity is based.

"But what is more than a question of prosperity, more than a question of wages, price of farm products, or anything else, is the question of our patriotism—where we stand as American citizens."

The effort to soft pedal the Socialist attack on the constitution is an attempt to stem the tide against such a proposition which is setting in strong in the west. Here in Nebraska it is said that if the election were held today Coolidge and Dawes would win.

Tells of Nebraska Fights.

Gen. Dawes at Grand Island told the story of one of his early fights in Nebraska, when he was hired by the farmers to fight the railroad rate schedule.

The fight, he said, was won by business methods, not by politics.

"Over in France, Germany, and Italy," he went on, "for five years after the war they had been listening to the demagogues preaching this doctrine and that doctrine for votes, and they went along until Europe faced the abyss. Then what did they do? Just what we as a people have got to do in a great many of these problems—frankly admit that the solution is not to be reached as a matter of politics but as a matter of good common sense. And they relegated the politicians and got a few men uninfluenced by motives of political expediency to get them to take a dose of good common sense. That is what we need out here. That is the only way we will get anywhere.

Mr. Dawes spoke tonight at the City auditorium and left later for Kansas.

COURT UPHOLDS JURISDICTION IN POTHIER TRIAL

Tacoma, Wash., Oct. 10.—The defense rested at noon today in the trial of Roland Pothier, accused of the murder of Maj. Alexander Cronkhite at Camp Lewis in 1918.

Judge E. E. Cushman overruled a motion of the defense to dismiss the case on the grounds that the federal courts were without jurisdiction because formal title to Camp Lewis had not passed to the government at the time.

Final arguments started by the attorneys this afternoon.

500 Pensioners Guests of Rock Island R. R. at Lunch

Five hundred pensioned employes of the Rock Island lines were guests of the road yesterday at a luncheon at the Congress hotel in celebration of the seventy-second anniversary of the company. Addresses were delivered by James E. Gorman, president of the road; Carl Nyquist, vice president; Hal S. Ray, director of personnel and public relations; and John F. Lacey, retired engineer.

Cleopatra Escapes from Elgin; So Does Burglar

Chicago police were notified last night to look for George Adams, 20 years old, who believes he is a good burglar, and Mrs. Rose Hill, 38 years old, who is positive she is Cleopatra. Both escaped from the Elgin insane asylum yesterday.

J. P. Schmidt Balks at Quiz on Realty Fraud Charges

John P. Schmidt, 2178 North Lincoln avenue, a real estate agent who was brought back from Duluth on Thursday on charges of having swindled Mrs. Mary Bloechel, 1048 Burling street, of $15,000, refused to answer questions when arraigned in the South Clark street court yesterday. His bonds were fixed at $30,000.

COLUMBUS DAY CELEBRATIONS BEGIN TODAY

Celebration of Columbus day, which is tomorrow, will begin today.

Exercises will be held at 2:30 o'clock this afternoon at the corner of 54th street and Wentworth avenue under the auspices of the Knights of Columbus. A wreath will be placed on a statue of Christopher Columbus which is located at that corner. More than 1,000 school children will be led in singing by Miss Norine Mulvihill, 6542 Stewart avenue.

A dinner will be held tonight in the Belden hotel by the Pan-American Consular association and three big dancing parties, one at Midway Gardens, another at Guyon's Paradise, and a third at the Merry Gardens, will be given by the Chicago chapter of the Knights of Columbus.

Many churches will have special services tomorrow.

Doris Blake will Analyze Your Character From Your Photograph And Your Handwriting!

The Chicago Tribune is paying

$15,000.00 IN CASH for

Photographs and Handwriting Revealing The Most Interesting Characters

An Amazing Offer! Open to Everyone! It Costs Nothing!

For Full Particulars and Character Analyses See the Big Picture Section of

Tomorrow's Chicago Sunday Tribune

THE O'NEIL

Henry C. Lytton & Sons

STATE at JACKSON—on the Northeast Corner

A Style for Every Type of Man

Stetson Hats

In the World's Largest Selection

STETSON Hats cover the style preferences of every type and taste from A to Z. Naturally in a selection so vast as ours there are many styles created especially for us that are not to be had elsewhere. Choose a Stetson this time and enjoy that feeling of genuine Hat satisfaction.

$7 $7.50 $10

and up to $40

MARSHALL FIELD & COMPANY

Extraordinary Values

Chairs and Rockers, $16.75

Of Solid Mahogany With Cane Seat and Panel Back

THE WING CHAIR illustrated is an occasional chair which may be used with any type of furniture. It is large and comfortable with a back high enough to rest one's head against. The frame is solid mahogany in a rich finish and the cane seat and panel back are finished to match. Rockers of the same attractive design may also be selected at this unusually low, special price.

THE FURNITURE FLOOR—THE EIGHTH, STATE

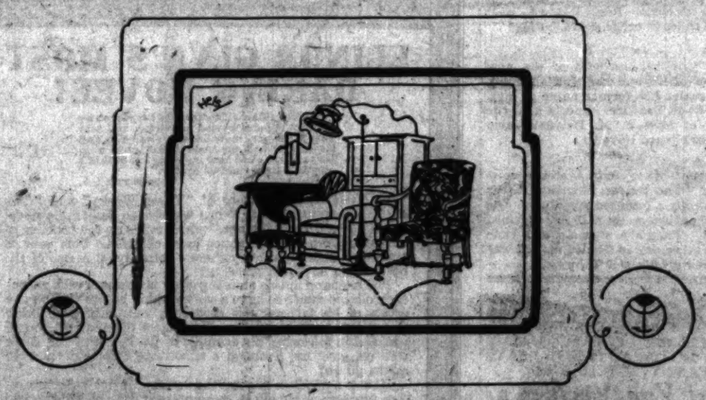

New Furniture for Old, Through T. W. A.

A Tribune Want Ad can be used as a magic wand for transforming your old furniture into bright, modern furniture. Not the identical pieces, of course, but new goods that can be purchased after the old have been disposed of. A fair price can be obtained from one of the many people who would be glad to buy the pieces you no longer care for, and the proceeds of the sale can be used to buy the new articles.

Here is an example of how it is accomplished. In this case the entire furnishings of an apartment were sold through the use of this Tribune Want Ad over a period of six days:

FOR SALE—5 RMS. OF FURN. AT A BARG. Only used 10 mos. Must be sold before 1st Sept. Albany 2763. 2837 N. Richmond. ZIBNER.

Mrs. I. Zibner, 2837 N. Richmond Ave., gave this report on her Want Ad:

"There were a good many replies, and all of the furniture was easily disposed of by the time the Want Ad expired."

The Want Ad Store

CENtral 0100, Adtaker!

Dearborn and Madison

they're all headed one way today and tonight

CAR OWNERS and about-to-be car owners—millionaires in fact as well as in fancy—they're all planning to head for the Coliseum today. The most marvelous, most amazing, most unbelievably beautiful and spectacular assemblage of new Enclosed Car models ever brought together under one roof is the attraction. Practically every make of car sold in Chicago in its latest style closed car dress. Prices range from $525 to $8,000. Come—whether you're ready to buy or not. And come today or tonight. Show won't open again till Monday. The Coliseum is at Sixteenth Street just west of Michigan. Come! Admission 50 cents.

CHICAGO AUTOMOBILE TRADE ASSOCIATION

Enclosed Auto Show

Coliseum

October 11 to 18

Vote "Yes" November 4 on the Good Roads Bond Issue

DEMOCRATS COUNTY WAR THE FIGHT

Brennan Leads Attack on S

BY PARKE BR

With an effect almost kick from a corpse, the D ganization of Cook coun wake up yesterday and it were going to put up paign.

All fall the weekly me managing committee have affairs. There have be talks about organization arrangements for meetin ing in of names and sin But the general attitude kind ordinarily visible months before an electio big quadrennial fight now weeks from next Tuesday

Opens the Batt

Possibly it was only the of George E. Brennan's "short and snappy" con matters this long, but, cause he took the lea speaking several times an sailing into the oppositio on the works," as some of said, and formally declar open in these parts.

His most severe attack Coolidge, to whom he ha referred as a "myth," ca poration Counsel Busch the way with a tremend John W. Davis.

"His record as a cor solicitor general, and as said Busch, "shows hi doubt to be the finest offered by either party sin of Jefferson. It would ta dous cataclysm, another though God forbid that we test again—to prove how he is."

Brennan's Idea of

Then Brennan took the that proposition.

"God forbid that we such a cataclysm again, a Counsel Busch says." he it were to come upon us four years with the presen in the White House—and all earnestness, I say it heart—I tremble for my c

But in going after Gov a few minutes earlier, Br to greater length.

"In Illinois," he said, " unspeakable Small. It is —inconceivable that the v nois, regardless of their tions, can support him.

"He is protected only that his record is so bad t ficult to believe the facts true. That's why he inated. The campaign was vitriolic and the fac were told by his fellow But the voters thought th were told couldn't possib

"'O, no,' they reason could do the things that against Small. The att must be partisan ones.'

Can't Tell All the

"That false reasoning saved the governor, for against him were true, all the facts couldn't be t recital would have been t

"Right now the man effrontery to offer himse candidate to the state is desperate effort to prev ination of his accounts du he was state treasurer. hasn't withheld money the people. The attorn member of his own party and has asked the cour what the truth is. It is for the return of the m simply a request that t amine Small's accounts.

"What would an ho under those circumstanc come the opportunity to nocence. He'd say: 'He counts. They prove my

" But Small is fighting

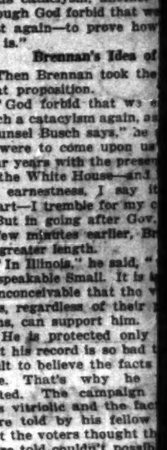

Sampl Evening & DRES

$2

These are exqui els . . . all sa cost more than $2 Choice of Velvee and Georgettes, trimmed.

SAMPLE S & SUIT 4th 36 So. S 4th N. AMERIC

DEMOCRATS OF COUNTY WAKE UP; THE FIGHT IS ON

Brennan Leads with Hot Attack on Small

BY PARKE BROWN.

With an effect almost like that of a kick from a corpse, the Democratic organization of Cook county began to wake up yesterday and act as though it were going to put up a live campaign.

All fall the weekly meetings of the managing committee have been routine affairs. There have been the usual talks about organization details, the arrangements for meetings, the turning in of names and similar matters. But the general attitude was of the kind ordinarily visible about three months before an election. And the big quadrennial fight now is only three weeks from next Tuesday.

Opens the Battle.

Possibly it was only the working out of George E. Brennan's idea of a "short and snappy" contest to delay matters this long, but, whatever the cause he took the lead yesterday, speaking several times and every time sailing into the opposition. He "put on the works," as some of his listeners said, and formally declared the battle open in these parts.

His most severe attack on President Coolidge, to whom he had previously referred as a "myth," came after Corporation Counsel Busch had opened the way with a tremendous boost for John W. Davis.

"His record as a congressman, as solicitor general, and as a diplomat," said Busch, "shows him beyond a doubt to be the finest candidate offered by either party since the days of Jefferson. It would take a tremendous cataclysm, another world war—though God forbid that we face such a test again—to prove how truly great he is."

Brennan's Idea of Cal.

Then Brennan took the converse of that proposition.

"God forbid that we ever undergo such a cataclysm again, as Corporation Counsel Busch says," he said, "but if it were to come upon us in the next four years with the present incumbent in the White House—and I say this in all earnestness, I say it from my heart—I tremble for my country."

But in going after Gov. Len Small, a few minutes earlier, Brennan went to greater length.

"In Illinois," he said, "we have the unspeakable Small. It is inconceivable—inconceivable that the voters of Illinois, regardless of their party affiliations, can support him.

"He is protected only by the fact that his record is so bad that it is difficult to believe the facts about it are true. That's why he was renominated. The campaign against him was vitriolic and the facts about him were told by his fellow Republicans. But the voters thought the things they were told couldn't possibly be true.

"'O, no,' they reasoned, 'no man could do the things that are charged against Small. The attacks on him must be partisan ones.'

Can't Tell All the Facts.

"That false reasoning was all that saved the governor, for the charges against him were true, and moreover all the facts couldn't be told, for their recital would have been too disgusting.

"Right now the man who has the effrontery to offer himself again as a candidate to the state is engaged in a desperate effort to prevent an examination of his accounts during the time he was state treasurer. He says he hasn't withheld money belonging to the people. The attorney general, a member of his own party, says he has, and has asked the courts to find out what the truth is. It isn't a demand for the return of the money now, but simply a request that the courts examine Small's accounts.

"What would an honest man do under these circumstances? He'd welcome the opportunity to prove his innocence. He'd say: 'Here are my accounts. They prove my innocence.'

"But Small is fighting the suits."

THEO. E. BURTON TO TALK ON U. S. FOREIGN POLICY

Representative Theodore E. Burton of Ohio, chairman of the last Republican convention in Cleveland, will discuss the foreign policy of the Republican party at a luncheon to be held by the Chicago Council on Foreign Relations at the Hotel La Salle today.

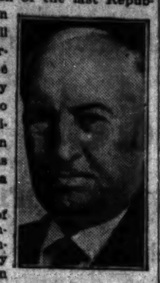

THEODORE E. BURTON. [Harris & Ewing Photo.]

As a member of the executive committee of the Interparliamentary union, Mr. Burton has made a study of foreign affairs besides having spent months studying conditions abroad.

This will be the first of a series of meetings at which the foreign policies of all three parties will be discussed.

LABOR AND TIGER BRING SUNSHINE TO DAVIS TENT

Olvaney Heads Tribe of Tammany.

BY DONALD EWING.

New York, Oct. 10.—[Special.]—Through the clouds which have gathered over Democratic headquarters here for weeks two stars appeared today—the brightest in the world in the eyes of the Democratic leaders, but of only moderate brilliance in the ken of Republicans.

GEORGE W. OLVANEY. [Keystone View Photo.]

The first was a visit to John W. Davis, Democracy's nominee, from representatives of forty labor bodies, headed by Maj. George L. Berry, president of the International Printing Pressmen and Assistants' union, who pledged their support to the candidate.

Labor Man Optimistic.

"Our group will swing more votes to you than the other groups can swing to La Follette," Maj. Berry told Mr. Davis.

Next came Judge George W. Olvaney, chieftain of Tammany Hall since Murphy died. With him were all the Tammany lieutenants. They bowed before their candidate, asked his will, pledged their aid—and departed. A gesture, one might say, but never before in history have Tammany leaders called on any Democratic candidate. It was epochal.

Davis Wears Broad Smile.

And so tonight Mr. Davis got on his train for his fifteen day middle western trip smiling, and as he sat down to dinner he turned to one of his aids and remarked:

"I'm going out now and tear the hide off of them!"

Republicans, of course, discount the significance of these events and of Mr. Davis' claim yesterday that "a perceptible swing toward the Democracy now is noticeable."

SMALL'S MOTOR CARAVAN MEETS WITH BAD ROADS

Candidate Custer Would Eliminate "Bunk."

BY FRANK BUTZOW.

Sterling, Ill., Oct. 10.—[Special.]—The Republican state ticket, on the fifth day of its statewide campaign, today ran into its strongest opposition to Gov. Len Small and the $100,000,000 road bond issue. This was in the Thirteenth, Fourteenth, and Fifteenth congressional district meetings, centering in Galesburg and Sterling. When the road bond issue was brought up the general statement was that there has been entirely too much misrepresentation from both sides.

The Republican-Gazette, published at Galesburg and owned by O. N. Custer, Republican candidate for state treasurer, printed an editorial demanding an elimination of all "bunk" from the road building and bond issue discussion.

Paved Roads Are Few.

By a strange coincidence the territory tragersed today does not have the normal supply of paved roads. The campaigners covered about 200 miles and most of it was dirt roads in bad condition.

But laying all sectional and factional issues aside, the tour, which is nearing its end and which has been an innovation in Illinois politics, has been declared by all the candidates and their helpsman, State Chairman Frank L. Smith, to have been entirely successful.

Smith Predicts Victory.

Chairman Smith tonight predicted a sweeping victory for the Republican ticket in Illinois. His statement was only a general summary of all those made by the candidates, who have divided themselves in groups and held several meetings in each congressional district every night.

Gov. Small, State Treasurer Oscar Nelson, candidate for auditor, and Congressman at Large Richard Yates spoke at Moline tonight.

The Republican troupers and their six day tour ends tomorrow at Geneva in Kane county, home of Nelson.

JOSEPH MALLEK HEADS ILLINOIS BUILDING ASSN.

Urbana, Ill., Oct. 10.—[Special.]—Joseph Mallek of Chicago was named president of the Illinois Building and Loan associations at the closing session of their annual convention here this afternoon. Other officers named were H. C. Boeke, Freeport, first vice president; Charles A. Churan, Chicago, second vice president; Charles E. Hamilton, Carbondale, third vice president; Ward B. Whitlock, Springfield, secretary; M. E. Vasen, Quincy, assistant secretary, and Q. W. Walkup, Galesburg, treasurer. Rockford was selected as next year's convention city.

. . . . "and bright the lights shone o'er fair women and brave men."

Comfort in Evening Clothes

With all due respect to the comic artist, who portrays the supposed agony a man suffers when he has to dress in Formal Clothes, we submit as an ACTUAL FACT that a man can be just as comfortable and feel just as "free" in Nicoll's Evening Clothes as in his favorite lounging suit.

Full Dress Suits—made-to-your-order from the new Barathea Weaves or Chain Herringbone.

"Nicoll's Special"

A full Tuxedo Suit—Coat, Trousers and Black Silk Waistcoat—Formal Comfort,

$75

NICOLL The Tailor
Wm JERREMS' SONS
Clark and Adams Streets

PIGGLY WIGGLY

POTATOES FANCY WHITE or RED PECK 23c

Tomatoes EXTRA FANCY QUALITY, 2 LBS., 23c

Sweet Potatoes Fancy Yellow, 5 lbs., 23c

Celery CRISP, TENDER STALKS, 6 FOR 25c

GRAPES . . . . . 3 lbs. for 23c

CORN—Honey Sweet New 1924 Pack, No. 2 Can 12c

PEAS—American Home Sifted, New Pack, No. 2 Can 15c

TOMATOES—Amer. Home Fancy Indiana, New Pack, No. 2 Can . . . 13c

SALMON—Fancy Red American Home, Tall Can 27c

POTATOES, a Peck 21c

BUTTER FINEST PRODUCED PER LB. 39c

SUGAR PURE CANE GRANULATED PER LB. 8c

MILK Pet, Borden's, Carnation 3 Tall Cans 27c

COFFEE CHICAGO BLEND 1-lb. Pkg. 35c

FLOUR PILLSBURY GOLD MEDAL CERESOTA 1/8-bbl. SACK 1.09

SOAP P & G WHITE NAPTHA 10 BARS 41c

PIGGLY WIGGLY
Saves Housekeepers Many Dollars!

ROTHSCHILD STETSONS

Styled for young men

Young fellows must have young styles—that's the main idea when Stetson makes hats for us. You'll see plenty of them at the football game this afternoon

$7.50

SILK LINED

STETSONIANS $10 STETSONS $7 TO $40

Maurice L. Rothschild

Sample Evening & Party DRESSES

$25

These are exquisite models . . . all samples that cost more than $25 to make. Choice of Velvets, Chiffons and Georgettes, beautifully trimmed.

SAMPLE CLOAK & SUIT SHOP
4th Fl. 36 So. STATE St.
H. AMERICAN BLDG.

CUTICURA

IS IDEAL FOR YOUR COMPLEXION

Because of its purity and delicate emollient properties. The Soap, used daily, cleanses and purifies the skin and does much to keep it clear, fresh and youthful. The Ointment soothes and heals irritations which if neglected might become serious. Nothing better for daily toilet uses.

Samples Free by Mail. Address: "Cuticura Laboratories, Dept. 20F, Malden 48, Mass." Sold everywhere. Soap 25c. Ointment 25 and 50c. Talcum 25c. Cuticura Products Are Reliable.

Wet Weather Togs

FISH BRAND SLICKERS

EVERYBODY'S WEARING 'EM from Snappy Varsitys to the old Reliable Reflex Slickers

TOWER'S FISH BRAND

"Just Raining Down Pat"

A. J. TOWER CO. BOSTON

FOR BURNING ECZEMA

Apply Zemo, the Antiseptic Liquid—Easy to Use

When applied as directed Zemo effectively removes Eczema, quickly stops itching, and heals skin troubles, also Sores, Burns, Wounds and Chafing. It penetrates, cleanses and soothes. Zemo is a clean, dependable and inexpensive antiseptic liquid, that is especially adapted for daytime use because it does not show. Trial bottle 35c, large size $1.00. Zemo Soap, antiseptic and healing, 25c. All druggists.

zemo
FOR SKIN IRRITATIONS

Subscribe for The Tribune

Best Want Ads Bring Best Results

Want Ads are as necessary to the Real Estate business as gas is to the taxi business. The realty firm that attempts to succeed without investing in good Want Ads is like a livery stable attempting to compete with modern taxi service. The use of the most modern and best aids to business efficiency invariably brings profits.

Henry A. Miller, Realtor, Riverside, Ill., has found that Tribune Want Ads are so efficient and resultful that he has increased his Tribune lineage schedule. Here is one of his Want Ads and a letter testifying to the results:

Riverside High Grade Bung.
6 large rooms, beautiful throughout; unsurpassed arrangement of rooms; rest sec. rear porches; high finished attic; superior brick and steel sole construction; 5-ply swirl tile roof; copper gutters; ideal heater; no details overlooked; 75 electric outlets, just completed. Owner met with adversity, will sell at loss of $4,000.
HENRY A. MILLER, Realtor.
Off. north of depot. Ph. Riverside 56.

The Chicago Tribune,
Gentlemen:

During the past two months we have been constantly advertising in the Tribune and increasing our lineage with quite satisfactory results.

For example, a short time ago a lady called us up in answer to our Tribune Want Ad for that day for a house in Riverside. She purchased it the following day.

We believe our Tribune advertising a very important factor in our business at all times.

Very sincerely yours,
(Signed) HENRY A. MILLER.

THE WANT AD STORE
Dearborn and Madison
CENtral 0100 Adtaker!

PEKING TROOPS RETREAT; LEAVE DEAD ON FIELD

Chang Wins Shanhaikwan and Chinwangtao.

BY RODERICK MATHESON.
[Chicago Tribune Foreign News Service.]
[Copyright: 1924: By The Chicago Tribune.]

MUKDEN, Manchuria, Oct. 9.—[Delayed.]—After smashing through three gates of the Great Wall and attacking at three points along the sea front the Manchurian forces of Gen. Chang Tso-lin entered the walled city of Shanhaikwan at 5 o'clock yesterday afternoon. The Peking troops retreated pell mell along the Peking-Mukden railroad, leaving many dead and wounded.

The Manchurian troops pushed forward, taking Chinwangtao without a struggle. The Chihli forces retreated to Changli, thirty-five miles from Shanhaikwan.

The battle for Shanhaikwan was desperate, with hand to hand fighting in many sectors. The main gate in the wall was defended by electrified entanglements and machine guns. The Manchurian forces chopped through the wires and silenced the machine guns.

Mukden Losses Also Heavy.

On the sea side a small wood was taken after a heavy bombardment, 200 Peking troops being found dead there. The casualties of the Mukden troops have not been reported, but they were very heavy. Every available doctor in Mukden was hurried to Kowpangtze junction, half way between Shanhaikwan and Mukden, where the wounded are being brought.

The advance guard of the Mukden troops is now at Pehtaiho. The defeated Peking forces consisted of the 15th division, a half of the 23d and 12th brigades, and the 13th brigade, the flower of Wu Pei-fu's army, totaling about 38,000 men. The Manchurian troops captured 24 field pieces, 12 mountain guns, 4 heavy guns, and 40 machine guns.

Also Win on Right Wing.

Another important Mukden victory was won by the sixth Manchurian army on the right near Chifeng. Southwest of Chifeng the Peking forces were reinforced by 6,000 men and they assumed the offensive. The Mukden army held its ground while the second army hastened to its assistance. Between the two the Chihli army was smashed.

The Manchurians captured 1,000 Chihli troops with a number of field guns, machine guns, and munitions. The Chihli prisoners include Commander Wang and twenty officers.

Bandits Hold Up Jewish Newspaper; Take $11,358

New York, Oct. 10.—Three bandits today robbed the offices of the Jewish Daily Forward, a newspaper, of $11,358 in cash, which was being made up into a pay roll at the cashier's desk. The men escaped in an automobile.

BLAME STILL FOR BLAZE.

Three automobiles were destroyed yesterday by a $5,000 fire in a building at the rear of 647 Melrose street. The police blame a still for the fire.

PARIS COIFFEURS NOW URGE WOMEN TO LET HAIR GROW

Catholic Clergy War on Mexican "Bobs."

BY HENRY WALES.
[Chicago Tribune Foreign News Service.]
[Copyright: 1924: By The Chicago Tribune.]

PARIS, Oct. 10.—French coiffeurs and owners of beauty parlors at their annual convention here are trying to blast the bobbed hair fad by offering an enormous collection of varicolored wigs to women who have shingled their pates.

Not a wax model shown by the hairdressers had bobbed hair.

Despite the professional efforts, however, women are continuing to bob their hair. There was a big rush to the barber shops today when the municipal council rescinded its order prohibiting school teachers from bobbing their hair. Last week nearly all the nurses in the hospitals bobbed their hair when a girl who was discharged for so doing was reinstated.

MEXICAN BOBS IN PERIL

BY FREDERICK NEUMEIER.
[Chicago Tribune Foreign News Service.]
[Copyright: 1924: By The Chicago Tribune.]

Mexico City, Oct. 10.—Mexico City's bobbed haired girls are facing another battle. This time the church is opposing bobbers. The national eucharistic congress today decided on a crusade against excesses of fashion. The prelates agreed to direct their action against women entering churches with "breasts and arms bare," and may provide that women enter the church with nothing visible but the face.

"Clubs of Christian Modesty" will be formed to combat "pornography of all kinds, not permitting the entry to any church in the republic of females with unduly short dress, uncovered arms, or bobbed hair." The Archbishop of Mexico City states he will not permit semi-clothed, bobbed-haired females to take communion after the end of this year, when it is expected the new clubs will be operating.

Women Are Defiant.

Several prominent "bobbers" tonight said they will continue their battle for their rights and will not go back to long hair or old fashioned clothes, church or not. Americans attending the congress took no part in the "bobber" discussion.

UPHOLDS PRISON TERM IN POISON LIQUOR FATALITY

Springfield, Ill., Oct. 10.—The state law providing that vendors of poisonous liquors be prosecuted under charges of manslaughter, when the use of the liquors results fatally, was again sustained by the Illinois Supreme court today. The court denied a rehearing of the case of John Tokoly Sr., of Pana, Ill., convicted of manslaughter in connection with the death of George Baldwin, Pana resident, Oct. 11, 1923.

Tokoly is said to have sold Baldwin a poison beverage. He was indicted and convicted in the Christian county Circuit court and sentenced to serve from one year to life in prison.

Records of the case show that Tokoly was alleged to have sold poison liquor to Charles Gaughan, Edward Gaughan, Dwight Eller and Edward Biehl, all residents of Pana. All four of the men died.

"Good to the Last Drop"

WHEN crisp autumn days stir the gypsy in your blood and every broad highway calls and every winding lane whispers "Follow me"—then the brimming cup of Maxwell House Coffee seems more than ever "Good to the Last Drop."

At your table or on the road—in cups of Dresden or tin, the flavor and goodness of Maxwell House Coffee is unvarying.

MAXWELL HOUSE Coffee

72-inch Silk scarfs

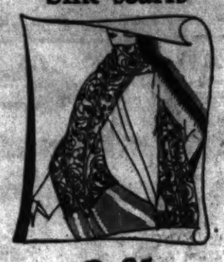

2.25

Crepe de chine and georgette crepe scarfs in a diversity of colored centers in effective designs; hemstitched borders in plain contrasting colors or long fringe ends. Combinations: *tan and brown, white and black, orange, white, blue, gray and many others.*
First floor, State.

Suzanne hand embroidered Pinafores

1.95

Hand embroideries in basket or floral designs, in French knots and fancy stitching adorn these pinafores of unbleached muslin. Also imported pinafores of printed sateen.
Third floor.

Costume slips of radius tub silk, with self hip hems

3.95

Pintucking in clusters or in pleasing designs trim these serviceable slips. They are styled to conform with the lines of the new dresses.
Third floor.

Tailored Overblouses small women's and misses'

8.75

Boyish or club collars, fancy buttons, or clustered pintucks are features of these crepe de chine overblouses.
Third floor.

Stylish-Stout Shop offers innumerable garments—lingerie, negligees, blouses, and the like—for the modish woman of large figure.
Third floor, Center.

Mandel Brothers

In the Foreign Shops one finds the distinctive, exotic gift for birthday, wedding or anniversary. Reasonable in price—yet imported.
Ninth floor.

Specials from the First Floor Wabash Avenue Gift Shops

5,000 leather and beaded hand bags

offered at one extremely low price

Pin seal, calf, alligator, grain, willow, goat and patent leather purses, silk and bead bags. **2.95** Under-the-arm envelope and semi-envelope purses; draw-string, pouch, and frame bags.

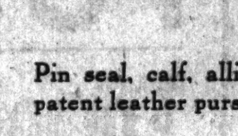

Under-the-arm vanity boxes, complete with powder boxes, mirror, lipstick container and purse.

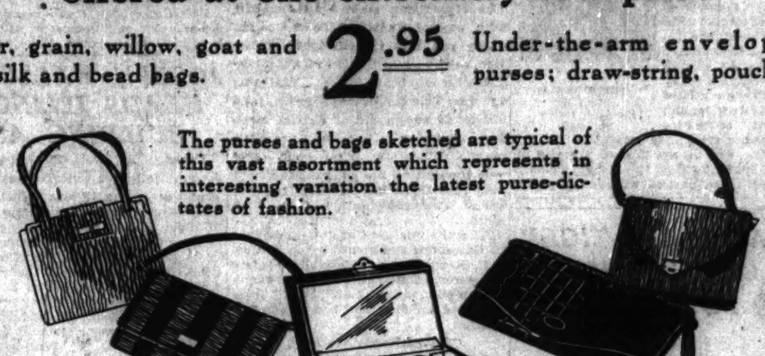

The purses and bags sketched are typical of this vast assortment which represents in interesting variation the latest purse-dictates of fashion.

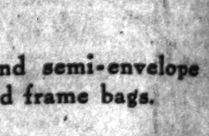

Milady holds the folds of her wrap in place with the hand which carries her slender new purse.

Samples of Neckwear very special

$1

In this great lot are collar and cuff sets, collars of various styles, yokes, sleeveless guimpes, vestees, waistcoats, vestee sets; of linen organdie, batistes, English broadcloth, faille silk, in white, cream, and ecru.
First floor.

Men's and boys' wrist watches, $12

Pearl bead chokers, 1.50

Rich cream or soft rose luster distinguishes these unbreakable pearl chokers of large graduated beads.

—sterling silver cases

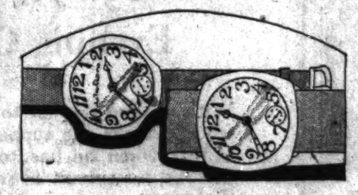

In three favored shapes. The 15-jewel lever movements are reliable and guaranteed, and luminous dials add to the exceptional values. Offered for today only, at this special price. *First floor.*

Pearl bracelets, 1.95

3-strand bracelets of unbreakable pearl beads, mounted with sterling silver bars and stone-set clasps.

Silk and net Boudoir caps

95c

Of lace trimmed nets, crepe de chine, or satin combined with laces, nets, and ribbons. A wide choice of colors.
Third floor.

20,000 Irish linen handkerchiefs for men and women

Names, initials, monograms embroidered free

Early Christmas orders placed now will be sure of prompt execution and most careful attention.

Misses' ensemble suits smartly fashioned in suede-fabrics

Since Paris has decreed the vogue of the ensemble the coutouriers have vied with one another to produce the most effective costumes.

The result is seen in this interesting group of chic ensemble suits at

$110

The new fabrics and late modes are prevalent in all the fall shades. Fur adds a piquant touch.

The model sketched combines mokine with bengaline, and employs a collar of blended squirrel.
Fourth floor, State.

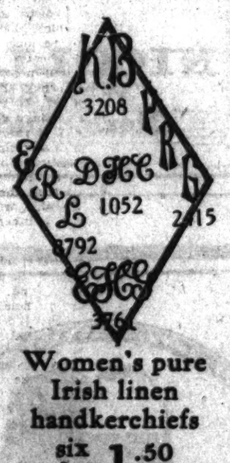

Women's pure Irish linen handkerchiefs six for 1.50

With midget hems

Men's pure Irish linen handkerchiefs six for $2

With ⅛-inch hems
First floor.

Fine French stationery

30 sheets, 30 envelopes very specially priced at 78c box

Fabric finished paper, deckled edge, in blue, orchid, cream and white. Envelopes tissue lined in contrasting color. Handsomely boxed and tied.
First floor, Wabash.

Frocks of bengaline show redingote-Directoire influence

The straight silhouette, cleverly individualized by a touch of the redingote or a hint of the Directoire, distinguishes these misses' frocks.

For all daytime and afternoon occasions they are modishly appropriate, at

$55

At the left a frock of bengaline, with bands of satin, is elaborately leather trimmed.

The model of bengaline (right) is smartened with revers which disclose a dashing bit of red.
Fourth floor, State.

7,000 pairs of women's Kayser novelty gauntlets

—Look well all the time, wash in no time, wear a long time

Available in all the newest shades to harmonize with your new fall costume. Among the many attractive styles are those with embroidered cuffs, fringe or ruffles.

1.15

First floor, State.

These smart new gloves wear regardless of their care. They slip on easily and retain their shape, although washed day after day. All sizes available.

SECTION TWO
GENERAL NEWS
SOCIETY, SPORTING,
MARKETS, WANT ADS.

Chicago Daily Tribune.

THE WORLD'S GREATEST NEWSPAPER

The Tribune's Telephone Number is
Central 0100

SATURDAY, OCTOBER 11, 1924 ** 13

Red Riding Hood

. . . By . . .

ELIZABETH JORDAN

SYNOPSIS

Mrs. Morgan Schuyler, one of New York's leading philanthropic and social lights, advertises for a young woman to work in her apartment mornings. The advertisement is answered by a girl evidently of birth and breeding. In spite of the fact that she admits a desire to hide her identity, Mrs. Schuyler accepts her on trust and tags her with the name of Hope Emerson.

Besides the lady herself, Mrs. Schuyler's family consists of her mother—Mrs. Van Dorn, a young brother, Jim Van Dorn, and an elder brother, Bertie, who is away. Sally Wallis, Mrs. Schuyler's goddaughter, calls during the course of the morning.

The second morning of her employment Hope faints after receiving a mysterious telephone call. Mrs. Schuyler summons Dr. Horace Osborne. Hope tells the doctor that she is employed during the afternoon hours on East 70th street. The doctor offers to drive her there. She refuses to tell him the exact location of her employment and asks him to let her out of the car at the corner of 5th avenue and 70th street. The doctor starts back downtown, but suddenly remembers that he has an appointment on 70th street.

By a strange coincidence Dr. Osborne's appointment is at the house where Hope is employed. He has been called in consultation with two other doctors. The patient is a boy of five years and the entire household mysteriously revolves about the child, whose closest guardian is an uncle named Scarwenka. All of the members of this household are foreigners except Hope, who is known here as Sonia.

Back in her room at the Schuyler's, Hope is awakened during the night by Jim Van Dorn, who carries into her room the unconscious form of Sally Wallis. Jim tells Hope that the young girl, after some sort of shock, drank herself into unconsciousness. Hope agrees to see her through the episode without telling Mrs. Schuyler.

The next afternoon at the Scarwenkas' Hope learns that an important visitor is expected.

INSTALLMENT XXIV.

COLONEL VON SAANEN ARRIVES.

As Hope threw open the window, she caught the eyes of the boy, Alexandre, and waved a friendly hand to him. He was playing out under the roofed pavilion, well protected from the cold by a bunny suit and cap, its color originally gray, but now definitely dimmed. Two armies of soldiers were drawn up before him and a pair of cannon were working horrible execution among them, for many of the heroic fighters lay sprawled upon their backs. The child's brilliant face was chapped and his little nose needed attention, but he appeared surprisingly robust for an infant who had required the attention of three doctors only the week before.

"This room is clean. You know I myself dust and sweep it every afternoon."

Hope spoke crisply as she rescued some papers blowing about her desk in the cold wind that swept through the windows, and Madam Scarwenka grimaced as she picked up her pail and brush and hurried out. Another of this girl's foolish labors, but it could be forgiven today; as it saved time. Hope set a weight on the loose papers, stifled the incense, and followed her. None of the four associates made the slightest acknowledgement of her help on these occasions, but she knew they were glad to have it, and she observed that they especially valued the touches she gave to the rooms after they were cleaned—the rearrangement of furniture, the straightening of the few pictures, the clearing away of illustrated newspapers and screen magazines that formed the sole literature of the household. It was evident that today all of her companions were mentally on tiptoe. Some one important was coming—some one possibly more observant, too, than his colleagues who had shown themselves wholly uninterested in ordinary domestic details. The reception room and hall

Col. Van Saanen.

were receiving a cleaning of surprising thoroughness, and in the former room as well as in the study a wood fire burned.

Hope ran a critical eye over the hall and stairs, threw wide the door leading into the reception room, and opened the heavily curtained windows of the latter to let the cold air pour through. The faces of her associates darkened, but they made no comment. When the room had been aired, she closed the windows and rearranged the furniture, drawing big chairs close to the fire, with low tables beside them to hold the cigars and decanters Scarwenka was bringing in. Her movements were quick and efficient, and the big room began to look like some one's home. Hurrying back to the study, she closed the windows there. The house was now cool and fresh. Adela had disappeared, probably to look after her small charge, for it had begun to snow, and both the Scarwenkas had gone upstairs—"Madam," Hope knew, to put on the black silk dress worn on these occasions of ceremony, Scarwenka to don the clean shirt and collar which in themselves lent luster to the official visits.

Hope returned to the reception room, where she dropped into one of the chairs beside the fire and held her hands to the blaze. She, too, was a trifle nervous, and rather unaccountably so, for she had gone through half a dozen of these experiences without much concern. The men who had come, a Col. Vasali and a second whose name had never been mentioned, were men of a superior Balkan type, grizzled warriors with simple manners and kind eyes. Recalling the unusual nervousness of the Scarwenkas today she felt that she had the explanation of her own restlessness. Possibly they knew more of the visitor than she did and their unease was communicating itself to her.

A tall clock in a corner of the room struck 4. She had fallen asleep! That was hardly surprising, after her wakeful night, but she had slept an hour, which was nothing short of amazing. Moreover, the clock was slow. The hands of her watch, when she glanced at them in the instinctive hope that there might be some mistake, pointed to ten minutes past 4; and her watch, unlike the Scarwenka clocks, was always accurate. What of the official visit at 3? What of her report? She sprang to her feet and hurried out into the hall. Scarwenka, loitering there uneasily, first surprised her by the unusual finish and high polish of his general effect and then gave her the information she needed.

"He has not come," he muttered. "It is nothing to him that he keeps us all waiting."

Even the phlegmatic Scarwenka was feeling the strain of this unusual delay.

Hope returned to her chair, reassured. Her hour of dreamless sleep had greatly refreshed her, and she was now wide awake, cool, and alert. It was the ideal preparation for an interview with the unknown visitor, whenever he chose to arrive. She leaned back, momentarily at peace. There was nothing to do until Van Saanen came, and nothing especially taxing to do after that, if he proved to be at all like his predecessors. When he came she would hear the bell.

She was wearing the gown Mrs. Schuyler had admired, the faithful one piece affair of embroidered black serge, and her black hair, slightly ruffled by the wind—she had not taken time to rearrange it—seemed a fitting frame for her arresting young face. The soles of her patent leather pumps toasted on the brass fender before the fire, the light from the blazing logs lending an added sheen to her black silk stockings as she gazed almost hypnotically into the heart of the flames.

She started. The bell, if it rang at all, had rung unheard by her. The door opened and a man entered and crossed the room accompanied by both the Scarwenkas. He stood looking down on her with surprise and possibly with some slight amusement as well on his dark, arrogant face.

"I regret to disturb mademoiselle," he said, with a stiffly formal bow.

Hope rose with a murmured apology. She had been so far away from the moment and the place that she could not return to them without an instant for mental readjustment, but now she smiled at the newcomer, pleasantly and without embarrassment, and indicated one of the waiting chairs. He motioned to hers and they both sat down while the Scarwenkas, suddenly merely lay figures, faded into an inconspicuous background. During these visits, seemingly, the girl who had no authority whatever the rest of the time was accepted as the mistress of the household.

Hope realized that the visitor had turned his chair to face her, and that he was now favoring her with a long and close scrutiny. It did not embarrass her. She was used to being looked at and she bore this stranger's inspection with entire composure, using her opportunity to return the compliment of interested observation without seeming to do so.

She decided that the man they were to address as Col. Van Saanen was in his late thirties, though his severity of expression made him seem rather older. He was tall and slender, and carried himself with the stiff precision of a certain type of military man. His shining black hair was brushed back from his forehead without a parting, his face was smooth shaven, and his clothes, which looked as if they had been made by an English tailor, were correct in every detail. He had left in the hall his overcoat, hat, and gloves, and his long thin hands, resting quietly on the arms of the big chair, were white, well shaped and rather obtrusively well cared for. His eyes were black and set close together, and his half dropped eyelids gave his face something of the look of a window with the blinds pulled down. At intervals, she later discovered, the blinds lifted for an instant and one caught a disconcerting flash. It was an unusual effect and she learned to dread it. His eyebrows were noticeably heavy—almost, she told herself, like tiny black moustaches. His complexion was dark and his features were good, but not handsome. The points which distinguished him from other men were his arrogant expression, his half closed eyes, those unusual eyebrows, and his noticeably well fitting clothes.

[Copyright: 1924: By Elizabeth Jordan.]

[Continued Monday.]

THE GUMPS—NO MAN IS A HERO, ETC.

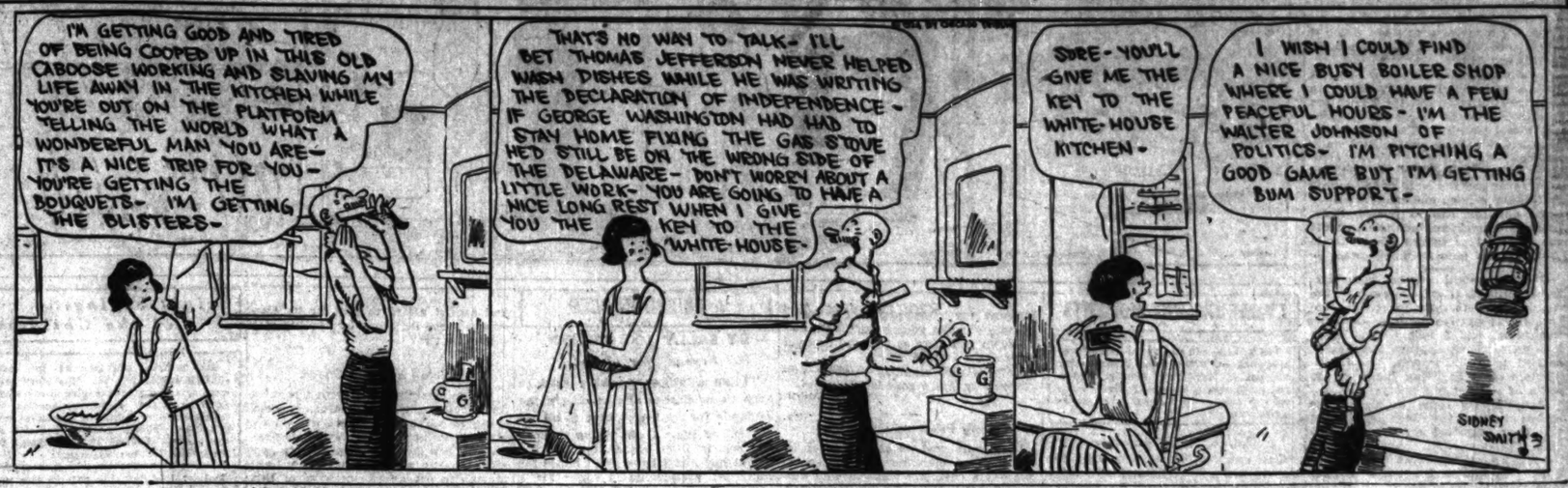

Polish Song Alliance to Hold Fete

35th Anniversary to Be Celebrated Here.

Celebration of the thirty-fifth anniversary of the all American Polish Singers' Alliance of America begins here tomorrow and will continue for two days. Choirs and singers from all parts of the country will participate in the various jubilee features which have been prepared.

There will be a gala jubilee concert tomorrow afternoon at 2:15 o'clock in Orchestra hall, to be followed in the evening with a dancing-singers festival at the Polish Union hall, Milwaukee avenue and Augusta streets.

On Monday the festivities will include a breakfast and conference in the morning at Stankiewics hall, Noble and Emma streets; church services in the Holy Trinity Polish Catholic church, Noble and Chapin streets; a contest of twenty choirs in the afternoon in Stankiewics hall, and at night a banquet in Polish Union hall.

Mme. Teodora Wisniewska, Polish colorature soprano, Joseph Florian Mikolajewski, basso, Mme. Rose Kloibassa-Kwasigroch, church soloist, Witold Melin, violinist, Prof W. Baluta, organist, will be the soloists taking part in the program, which also will include singing by the various male and mixed choirs and orchestral numbers, at the Sunday afternoon concert.

Assistant State's Attorney Frank Peska, in English, and W. L. Petrykowski, president of the Singers' alliance, in Polish, will speak on the value of the work of the choirs and singing societies among the Americans of Polish descent during the thirty-five years since the formation of the alliance. Prof. John J. Kapalka will direct the various choral numbers at the concert.

At the banquet closing the celebration Monday night, Prof. M. S. Szymczak will be toastmaster, and there will be addresses by public officials, by professional men of Polish descent from all parts of the United States and by participants in the jubilee representing the various choirs. In charge of the two days' program is the executive committee consisting of W. L. Petrykowski, L. Klisicki, W. Markowics, M. Mysliwiec, J. Handka, Prof. B. J. Zaleski, A. Kempski, L. Rosenewski, E. Pawloska, W. Siekierska, J. Wozny, and J. Chmielinski.

ASK ME! ASK ME!

BY ROBERTA NANGLE.

K. T. T.: Sorry to be so late, but you have to stand in line with your questions. I wonder if any one has seen "Beaucaire" more than eight times? The man you liked so much is Oswald Yorke. You're right about the so-called "stage specialties"—they're more often bad than good.

JACK: Do you think it's nice to call a lady an untruther? I wouldn't kid you for the world. I meant every word I said about that movie.

MARIE M.: Thanks so much for your letter. Eleanor Boardman is playing now in "Turmoil." Write again some time, won't you?

SCHOOL KID: His address is 618 Beverly drive, Beverly Hills, Cal. Don't worry about your unique stationery. I think you write pretty fair Palmer method.

ABSENT MINDED: How could you possibly sit through "Beau Brummel" without learning that John Barrymore was the hero? You must have some terribly weighty problems on your mind.

MOTHER: Muriel Frances Dana is a tiny little girl to boast of such an impressive name. She's only 6 years old, but she has quite a movie past.

CLOSEUPS

A movie entitled "Captain Kleinschmidt's Polar Adventure" is to be shown free to children, parents, and teachers at Field museum this morning from 9:30 to 12:30.

Miss Evelyn Brent, who came to America from England two years ago has just signed a contract to start in six pictures for Gothic Productions. The puzzling title bestowed on her first vehicle is "Afraid to Love."

Papini's "Life of Christ," which figured largely in the book reviews of last spring, is to be filmed by First National early next year. Seems as if the movie people are taking seriously to the business of uplifting the country.

Jackie Coogan's press representative wishes to announce that the small star's philanthropy in behalf of the near east relief fund was not a publicity stunt, but that the idea emanated from the near east relief committee.

Princess of Thurn and Taxis Here with Her Son

The Princess of Thurn and Taxis arrived in Chicago yesterday for a brief stay while en route from California to her home at Budapest. She is accompanied by her son, John Fitzgerald. Mother and son are registered at the Lake Shore Drive hotel. The princess formerly was the wife of Gen. Gerald Purcell Fitzgerald, owner of the Isle of Waterford, Ireland.

Couple of 'Kids' Tell Grownups Needs of Crippled Children

Alphonso Delcorse, 13 years old, and his "partner," Eddie Mangin, 10, pupils of the Fallon school for crippled children, were the principal speakers yesterday at a roundup at the Hotel La Salle of 200 men and women who will participate in the drive for an endowment fund of $500,000 for the Illinois Society for Crippled Children.

The boys were brought from St. Luke's hospital, where they are awaiting operations which they hope will make them like other boys. Alphonso needs a strengthened knee, and Eddie will have his hands fixed, so he can play ball like the rest of "the gang."

"There's lots an' lots of boys just like me and Eddie," Alphonso told his hearers, "and they all need braces, 'r operashuns, 'r something, so they can run and play like other fellers. That's why I'm glad everybody's goin' to raise some money for us."

Chairman E. A. Zimmerman read a proclamation from Mayor Dever endorsing the drive and urging all citizens to contribute. It is estimated that there are 18,000 crippled children in Chicago needing medical, surgical, and educational attention.

* *

Kappa Gamma Taus to Give 'Rushing' Tea

The Kappa Gamma Tau sorority will give its first fall rushing tea tomorrow in the English alnut room of he Congress otel. Three new haptens that ave petitioned r charters will e voted upon. wo of the chapers are from the uth side and one om Oak Park. iss Carolyn mith, president Alpha chapter, ill act as hostess. She will be assisted by Miss Nelly Garmes, Miss Bernice Trost, and Miss Marion Soutter.

CAROLYN SMITH. [Gibson, Sykes & Fowler Photo.]

* *

Leviathan Makes Record on Arrival at Cherbourg

CHERBOURG, France, Oct. 10.—The American liner Leviathan which arrived here today established a record by landing 250 passengers and 3,065 sacks of mail in forty-five minutes. Detectives seized and sent to Brest two packages addressed to Max Jerome Phaff, German-American on trial charged with piracy on the high seas.

The Inquiring Reporter

Every Day He Asks Five Persons, Picked at Random, a Question.

The Tribune will pay $5 for each question accepted for the Inquiring Reporter to ask. Send name and address with your question to "The Inquiring Reporter," Chicago Tribune. For today's question J. Ferrer, 6117 Ellis avenue, was awarded $5.

The Question.

Whom would you rather have as a guest, the prince of Wales or President Coolidge?

Where Asked.

Jackson at State street.

The Answers.

Mrs. Paul M. Wukasch, 1520 Melrose street, housewife — President Coolidge. Even in our own homes I think we should be stow our highest favors on the honored men and women of our country. I consider Coolidge a wonderful man and I believe he is going to be our next President—I hope so, anyhow.

John Ban Soest, 10757 Cottage Grove avenue, poster—I don't know much about politics, so the chances are I could have a better time with the prince. I like to play football, and if we could get him to try it I'd like to see him in a game. He might call it a jolly good sport.

Miss Irene Blix, 5540 Michigan avenue, home girl—I believe I would prefer President Coolidge. The visit of a President at one's home in a way makes it a historical spot—it has been that way in the past. Then, to have the prince of Wales as a guest, that would follow nicely.

Robert J. Doake, 1447 School street, chauffeur—Well, I suppose the prince of Wales would be more interesting to some people, but Mr. Coolidge is the President of the country, and of the two he would be a greater honor. Either would be welcome in our home.

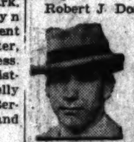

Mrs. William R. Morrison, 1745 Highland avenue, Wilmette, housewife — I would much rather have President Coolidge. I consider it would be much more of an honor to have as a guest the President of the United States than any one from a foreign country, although I wouldn't decline a visit from the prince.

THEATERS

Miss Jane Cowl, it is formally announced, will play her Chicago engagement in the Garrick, starting the 20th instant, thus permitting the Misses Duncan to run on and on and on in the Selwyn, where they've been since December 30 of the year immediately preceding this year. . . . Miss Cowl, who talks in terms of repertoire these days, will start with "Romeo and Juliet." Her ready list otherwise contains "Antony and Cleopatra," "Pelléas and Mélisande," and a piece from the German called "The Flame."

The first Chicago performance of "The Potters" is postponed from tomorrow until Monday night.

The jury in the case of Henry E. Dixey vs. the management of "Tarnish" is still out; and the indications are, if they may be stated without prejudice to either the writer hereof or the comic contestants, that it will bring in a verdict for the actor. . . . In which case, other indications are, the management will continue with its enterprise of acting "Tarnish" without Mr. Dixey, although carrying him on the pay-roll until the end of the Chicago engagement, now in plain sight. . . . A third set of indications is that "The Goose Hangs High," a success of last season in New-York, will be the next offering in the Playhouse.

William A. Brady resumes oratory for his familiar purpose: i. e., that of expressing pity, scorn, and contempt for the drama-critics. This time, it is the New-York gang, whose most recent offense has been kidding "That Awful Mrs. Eaton," a play about which Mr. Mantle told you last Sunday. . . . Their turpidity in this case is the greater, Mr. Brady thinks, because the play was written by a kuppla highbrows, John Farrar and Stephen Vincent Benét, editors of the Bookman. . . . And 'tis the burning-ghat and incineration for "That Awful Mrs. Eaton."

F. D.

Mr. Anspacher Here for a New Series of Lectures

Miss Kinsolving announces Louis Kaufman Anspacher, the playwright, for a series of four lectures called "The Hope of Immortality," in the Playhouse. The first of the four will be delivered Monday next, at 3:00 o'clock, and will bear the heading of "In Literature and Art." The three others are arranged as follows: Monday, the 20th, "The Present Verdict of Science"; Monday, the 27th, "What the Great Philosophers Have Said"; Monday, Nov. 3, "The Aspirations of Religion."

Prof. Anspacher is known well in Chicago through his talks on the theater and the art of drama. One of his plays, "The Unchastened Woman," was acted here in 1916, in the Princess theater, by Miss Emily Stevens and H. Reeves-Smith.

OCEAN STEAMSHIP MOVEMENTS.

Arrived.	At.	From.
Berengaria	New York	Southampton
Columbus	New York	Bremen
DuBrea	New York	Havre
Leviathan	Southampton	New York
Resolute	Southampton	New York
Duilio	Genoa	New York
Pres. Monroe	Naples	On tour
Pres. Van Buren	Manila	On tour
Sailed.	**From**	**To**
Pres. Wilson	New York	Trieste
Orbita	Southampton	New York
Kromland	Cristobal	San Francisco

What's Doing Today

CONVENTIONS.

American Mutual alliance . . . Edgewater Beach
Ancient Free and Accepted Masons, Grand Lodge of Illinois . . . La Salle
Illinois League of District Postmasters . . . La Salle
National League of District Postmasters . . . La Salle
Telephone Pioneers of America . . . Edgewater Beach

MEETINGS.

Baron Hirsch Women's club . . . Sherman
Chicago Association of Candy Jobbers . . . Morrison
Confectionery Arbitration System . . . Morrison

LUNCHEONS.

Chicago Council of Foreign Relations . . . La Salle
Chicago Press club . . . Great Northern
Pedagogical club . . . Morrison
Superintendents' Round Table . . . City club
Women's Home Missionary society . . . Auditorium

EVENING EVENTS.

Kappa Beta Pi sorority (banquet) . . . Great Northern

FIELD MUSEUM.

Motion pictures for children at 9:30 a. m.
Lecture on "The People of Japan" by Dr. William Elliot Griffis, 3 p. m.
[Compiled by the Chicago Association of Commerce.]

Stock Opens 34th Season of Orchestra

Fine Organization Is Finer than Ever.

BY EDWARD MOORE.

Edward Llewellyn sounded the long, swelling trumpet note yesterday afternoon, which is the introduction to Wagner's "Rienzi" Overture, and the thirty-fourth season of the Chicago Symphony orchestra was on its way. Also, a capacity audience of the faithful was present at Orchestra hall to cheer it along the start of its course.

It is customary in making a report of the first orchestral season to publish a carefully compiled list of the changes in the personnel of the organization, showing that there are five new first violins, three violas, a second oboe, and a third deputy trombone, or something to the same general effect. The list will be omitted this year because there is nothing to print. The Chicago Symphony orchestra is exactly the same in October as it was in April.

It therefore picks up pure gold now where it laid down pure gold then. You may be able somewhere in the world to find its equal as a tone producing medium, but you will not do it in this part of the United States. And for flexibility, for vitality, for specialised fitness it is in a class by itself.

In other words, Mr. Stock and his men were in midseason form at the start of the season, and it looks as though the coming weeks would cause a revision of opinion on even this fine band. In the "Rienzi" piece, in César Franck's Symphony, in all the rest of the program there was strength without rage and unceasing loveliness.

As a tribute to the memory of Charles L. Hutchinson, a member of the Orchestral association since its foundation in 1891, Mr. Stock played Richard Strauss' "Death and Transfiguration," and in the process managed to quell the audience's coughing—part of it—at the beginning, and the applause—most of it—at the end. Then came Borodin's "Sketch of the Steppes of Central Asia" and Mr. Stock's own "March and Hymn of Democracy."

It is so long since he conducted this last that there was danger of forgetting what an excellent piece it is. For in the march he has managed to get something of the urgent restlessness that he wanted to portray, and the hymn has its own triumphant peal. You will hear tonight along toward its end probably the longest crescendo passage on record, one that builds up excitement without ceasing. It is a gorgeous stunt for both composer to write and orchestra to play.

The Progressive Symphony orchestra, a new organization, made its first appearance last night at Kimball hall, announcing that it plays ultra modern music. Most of last night's program was from the pen of its conductor, E. E. Harder, and the description was quite correct. Some of his effects could be distinguished only with difficulty from some of those of Honegger and Milhaud. This was especially the case in his Symphonic March and "Fish Stories," the latter a work founded upon many scales. The orchestra was well trained, and Mr. Harder, a talented clarinetist, played Weber's Concertino as a solo.

* *

Raisa, Mason, and Rimini to Be in New Puccini Opus

Rosa Raisa, Edith Mason, and Giacomo Rimini have been selected to create leading rôles in Puccini's new opera, "Turandot," when it is produced at La Scala, Milan, next spring under the baton of Arturo Toscanini, according to a cablegram received yesterday at the offices of the Chicago Civic Opera company. This will be Miss Raisa's second successive appearance in a world premiere at this opera house, since Boito's "Nerone" was held up in performance last spring until she could reach Milan and learn the rôle of Asteria.

AND THEN HE WON A GOLF CUP

SENTENCE SERMONS—By the REV. ROY L. SMITH

The Impossible—

—Is often surprisingly easy when we try it.
—Puts all the wish-boners to flight early.
—Is what makes heroes out of ordinary men.
—Is only the mask which the difficult wears.
—Is where the ordinary man quits and the extraordinary begins.
—Terrifies the timid and challenges the courageous.
—Is usually the obvious after it is done.

Campaign for a Moral Code Plan in Our Schools

BY DORIS BLAKE.

Going on the principle that if you want a bed of roses you have to plant rose bushes, and that if you are going to bring up morally healthy boys and girls you must give them sound moral and religious training, a national weekly periodical has just started a campaign for a moral code plan, which it hopes to be able to put into the schools of this country.

To a great many this may seem at first a rather unnecessary thing, in that the churches and the homes are fundamentally the places for religious and moral training. These same persons probably do not realize how many millions of children there are, especially in the big cities of this country, who never see the inside of a church or Sunday school, and many of these same children live in homes where there is a slackened attitude towards the essential principles of—as David Starr Jordan puts it—being clean.

Once this moral code has been carefully outlined, it will be sent to the religious leaders throughout the country, representative leaders, Catholic, Protestant, and Jewish. What these men unanimously approve will then be carried into the schools, the fundamentals of right living hung on the walls of schoolrooms everywhere.

Many letters come to me in the course of a year from men and women who have stumbled and fallen in the task of living right. And from far too many of these comes the cry, "If I had only known, I would have done differently."

"If someone had only told me!"

"I never went to my church—my parents never taught me that right living really pays."

Already this moral code has been approved by such nationally known religious leaders as Cardinals O'Connell and Hayes, Catholic; Dr. Macfarland, Federated Council of Churches; Rabbi Silverman, Jewish; Bishop Manning, Episcopal.

As one woman wrote to me, "I never had a chance because I was never taught any thing at home in the 'A. B. C.'s of religion or decency. My parents did not believe in any religion—nor in anything at all really. When I married at 17, I was pretty wild. I lost my husband and my home and my child for a long time, through that wildness. I finally came back but no one will ever know at what a cost. Believe me, my boy and girl are certainly going to be taught how to go straight and live straight. They are going to be taught at home and in the church."

So much for early training and constant training. There may be cases where it fails, but in the vast majority of cases, the bending of the twig governs the shape of the tree.

DORIS BLAKE ANSWERS

Part of the Game.

"Dear Miss Blake: There is a certain young man with whom I go about and care for very much. Sometimes he acts as if he doesn't care. He gets about with many other girls, but says he doesn't. He thinks I go around with other fellows, but I don't, and you can't convince him that I don't. Kindly advise me what to do. Krr."

If you don't, Kit, the thing for you to do is to start going out with other boys right away. You may make yourself more interesting to him if he finds out you are popular with the other boys, dear. Competition is a good thing, you know, even in the game of love.

A Hopeless Case.

"Dear Miss Blake: I go around with a young man that I like a great deal, but he drinks quite heavily. He has promised me a number of times to stop drinking, but he always breaks the promise. I cannot do anything with him. We are always quarreling and sometimes do not speak for a time. Kindly advise me what to do and I shall be grateful. G. M. A."

The rôle of a drunkard's wife is not one to look forward to with any degree of pleasure or happiness, dear, so the sooner you drop his friendship the better for you. If he lacks the courage to stop drinking while he is trying to win you, you cannot expect him to do so later on, and your life would be anything but a happy one.

BEAUTY ANSWERS

BY ANTOINETTE DONNELLY.

PHYLLIS: IF YOUR NAILS ARE brittle, I would suggest that you dip the finger tips in olive oil or sweet almond oil which has been warmed a little. Cold cream inserted under the nails will benefit them greatly.

HELEN S.: ALLOW THE LIGHT to come over your left shoulder when you read or when you are working, and occasionally give your eyes a rest. This will aid greatly in preserving your sight.

A THREE DAYS' COUGH IS YOUR DANGER SIGNAL

Chronic coughs and persistent colds lead to serious lung trouble. You can stop them now with Creomulsion, an emulsified creosote that is pleasant to take. Creomulsion is a new medical discovery with twofold action; it soothes and heals the inflamed membranes and kills the germ.

Of all known drugs, creosote is recognized by the medical fraternity as the greatest healing agency for the treatment of chronic coughs and colds and other forms of throat and lung troubles. Creomulsion contains, in addition to creosote, other healing elements which soothe and heal the inflamed membranes and stop the irritation and inflammation, while the creosote goes on to the stomach, is absorbed into the blood, attacks the seat of the trouble and destroys the germs that lead to consumption.

Creomulsion is guaranteed satisfactory in the treatment of chronic coughs and colds, bronchial asthma, catarrhal bronchitis and other forms of throat and lung diseases, and is excellent for building up the system after colds or the flu. Money refunded if any cough or cold, no matter of how long standing, is not relieved after taking according to directions. Ask your druggist. Creomulsion Co., Atlanta, Ga. (Adv.)

HAROLD TEEN—GIVE THEM A CHANCE, READER

EMBARRASSING MOMENTS

The Tribune will pay $1 for every letter published on "The Most Embarrassing Moment of My Life." Address Embarrassing Moments, Chicago Tribune. Write on one side of the paper. No manuscript returned.

Talking to a Stranger.

One evening, before attending the movies with my best beau, he decided to buy some popcorn. The weather being warm, I preferred to remain outside while he made his purchase. After waiting some time a man came out of the store with a bag of popcorn.

Without taking a second look, I walked up to him, dipped into the bag, and remarked: "This certainly is good, but it took you a long time to buy it." Imagine my embarrassment when I heard a strange voice say: "Well, had I known you were so hungry, I would have put on more speed."

"My friend, standing a short distance away, had a good laugh on me.

H. T.

Long Piece of Curiosity.

I am employed as stenographer in the office of manufacturers of coats. One day a customer came in who was exceptionally tall. My employer had a hard time trying to fit him.

"I'm going to watch that long piece of curiosity walk down the street," I said and started for the door, when it opened and the tall man walked in, looking straight at me.

He had been on the other side of the door and had heard what I said.

R. W.

A FRIEND IN NEED

BY SALLY JOY PROWN.

Beyond Her Means.

"I am a widow, working hard to keep us in clothes and to satisfy the demands for food, and that is all we get out of life. I am trying to keep my son in high school, for he is a bright boy and I have great hopes for him. At present he is eager for a radio set and we cannot afford to buy the parts necessary to build one. He would like to have any parts that have been discarded by those interested or once interested in radio, and a loud speaker, if possible. MRS. K."

To keep the body fed and the body clothed is much, but it is not all that the human being demands for happiness. This family needs recreation and cannot afford to pay for it. Can you help the little boy by lending him a part or two?

Asking a Bit of Cheer.

"I am coming to you with a request for furniture, rugs, curtains, or anything to make home more attractive. My parents are old—my father is past 72—and are dependent on me. My eyesight is very poor and it is very hard for me to get ahead—because of this handicap. Miss M. McL."

This is just a two room home and it wouldn't take much furniture to make it more cheerful. If you have an odd piece of furniture in your home that you no longer care to keep or a pair of discarded curtains that are still capable of good service, perhaps you would like to give them to Miss McL.

Bright Sayings of the Children

The Tribune will pay $1 for each childish saying printed. The story told must never have been printed in any magazine or paper. It is not possible to acknowledge or return unavailable contributions. Please write on one side of the paper. Address Bright Sayings to Aunty Bee, Tribune, Chicago.

Robert had left his cap in the yard where he had played the day before.

Next morning Marie found it and exclaimed, "O, mother, it got dark on Robert's cap!" N. E. B.

Louise is prim, and when dressed in a clean frock will hardly move out of her rocking chair for fear of wrinkling or soiling her dress.

One day her mother sent her down the street on an errand and an auto passed and splashed mud on her.

Running home, she cried, "Just see how that ole auto untidied me."

C. M.

TRIBUNE COOK BOOK

BY JANE EDDINGTON.

Long Chicken.

The experienced cateress can make four boiling chickens serve eighty persons, and deliciously. The inexperienced can hardly serve twenty with that number. The cateress can make chicken salad, or chicken in a gravy to serve with molds of hot rice, or over toast, or serve with macaroni, etc., or she can have pressed chicken, or chicken sandwiches. When the one who employs her gets the bill, she will be thankful that it has been cut down by what many a cook would scoff at as a meager supply of raw material.

If the cateress wrote the recipe for her work that same scoffer—if she could not do as well herself—would say: "The one who wrote that recipe never made that dish."

First the cateress would say to the butcher, after she had inspected what she was about to buy, "Do not cut off the head and feet of the chicken." Unless she says that emphatically he will do both, because he is so accustomed to seeing these things in the bone box.

The feet of chicken, well washed and scrubbed and then scalded, may be peeled and cooked with whatever parts of the chickens are cooked in water. The gravy or the fricassee or the chicken loaf, or whatever is made of the chicken stock, will be far smoother and greatly superior to the same thing without these gelatin yielding bones. It is always convenient, when preparing a chicken dish, especially in quantity, to have some chicken stock extra, some of which may be thickened to match the quality of a dish that needs to be extended or thinned. And this is not all the story.

Don't try to hide skin trouble

Get rid of it!

NO amount of cosmetics can conceal an ugly skin. They only fill in the pores and make the condition worse. Resinol Soap cleanses the pores, giving them a chance to breathe and throw off clogging impurities—the first step in overcoming skin defects.

A touch of Resinol Ointment for blotches and inflamed spots, relieves the soreness and reduces the angry look. The soothing, healing medication in the Resinol products makes it so easy to get rid of excessive oiliness, blackheads, blotches, redness, etc., why waste time trying to hide them.

"Resinol wins by improving skins"

RESINOL

Apartment Dwellers Wash in your kitchen

FEDERAL WASHERS

Advertise in The Tribune

MOTION PICTURES DOWNTOWN

BALABAN & KATZ CHICAGO
RANDOLPH STATE ST. LAKE
SUNDAY NOON 11:45 a. m. to 12:45 Grand Opera in English In Concert Form "RIGOLETTO" ALICE ZEPPILI Prima Donna Chicago Civic Opera Louis Kreidler and other noted artists And Chicago Civic Opera Chorus of 56.
LAST TIMES TODAY AND TOMORROW Fred Niblo's Parisian Underworld Drama "THE RED LILY" Ramon Novarro Wallace Beery Enid Bennett
MONDAY NEW STARTLING MYSTERIOUS RADIO WEEK
A STAGE SHOW OF 10 BIG NUMBERS
INCLUDING CELEBRITIES FROM CHICAGO'S BROADCASTING STATIONS
MOUND CITY BLUE BLOWERS Jazz Musicians from W-H-A-Q
HERBIE MINTZ, Pianist Personality Boy from K-Y-W
BEN KANEY Famous Radio Announcer from W-G-N
THE CAMBRIDGE SISTERS Singing Comediennes from W-E-B-H
and Other Important Sportmaster Attractions.
Also First National's Drama of a Woman and Three Lovers
In Every Woman's Life

MOTION PICTURES DOWNTOWN

MONROE MONROE AT DEARBORN
MIX and TONY in a dashing romance that hops from the plains of Arizona to the Palaces of Washington.
STARTING TODAY WILLIAM FOX PRESENTS TOM MIX AND TONY "THE WONDER HORSE"
OH, YOU TONY!
YOU'LL LAUGH TILL YOU CRY.

"The Picture of the Century"
MARION DAVIES
At the Apex of Her Career in Her Most Beautiful Production
"Yolanda"
With a Cast of Celebrities
Holbrook Blinn, Lyn Harding, Ralph Graves, Leon Errol, Maclyn Arbuckle, Johnny Dooley
Directed by Robt. G. Vignola, Settings by Jos. Urban
Balaban & Katz ROOSEVELT State St. at Washington

MOTION PICTURES DOWNTOWN

McVICKERS Madison at State—Continuous
STARTING MONDAY
ELINOR GLYN'S Own Production
HIS HOUR
with AILEEN PRINGLE and JOHN GILBERT
Greater and More Exotic Than "3 Weeks"
THE STORY WITHOUT A NAME
TODAY AND TOMORROW ONLY AGNES AYRES and ANTONIO MORENO
The Photoplay Magazine $5,000 Radio Contest Picture
A Paramount Production

Jones-Linick & Schaefer ORPHEUM STATE at MONROE—Continuous from 8:30 a.m.
WELCOME STRANGER
FOUNDED ON AARON HOFFMAN'S STAGE SUCCESS
WITH THIS WONDERFUL CAST
DORE DAVIDSON, LLOYD HUGHES, NOAH BEERY, ROBERT V. MONS, FLORENCE VIDOR, VIRGINIA FAIRE, ROBERT EDESON, OTIS HARLAN
A Smashing Success on the Stage—Now a Roaring Riot on the Screen!
It's a Tank of Laughing Gas

WEST
BALABAN & KATZ CENTRAL PARK
Boulevard Home of Central Park
Tonight and Every Night on the Loop Vaudeville
Five Super Motion Pictures
Mogley Revue Cathedral Singing Profile Alexander & Peaso Members Smart Society Waltzes & Bread On The Boulevard Borst & Partner Sensational Gymnastic Operalogue Big Operatic Moments —Plus— N'zzie Blue, Marie Prevost in "Daughters of Pleasure"
Today Mat. exclusively super motion pictures. Come before 2:30 to see vaudeville show at matinee prices. New show tomorrow.

NORTHWEST
IRVING IRVING PARK BLVD. AND CRAWFORD
DOUBLE FEATURE PROGRAM
Norman Kerry Laura La Plante "BUTTERFLY"
Also "COME ON COWBOY"
NEW TIFFIN NORTH AV. AT KARLOV
Priscilla Dean "THE SIREN OF SEVILLE"
KATHLEEN CLIFFORD—"Grandpa's Girl"
CRYSTAL North Av. at Washtenaw Continuous 1:30 to 11:30
Priscilla Dean "THE SIREN OF SEVILLE"
"Our Gang" Comedy—"Commencement Days"
COMMODORE 3105 Irving Park Blvd. Phone Jubilee 4048
Continuous 2 to 11 P. M.
JACK HOLT "EMPTY HANDS"
Commodore Orchestra—Walter Slater, Cond.
MILFORD 3311 N. CRAWFORD
VIOLA DANA ADOLPHE MENJOU
"OPEN ALL NIGHT"
RIVOLI Elston-Crawford-Montrose Cont. 10 to 11:30
MAE BUSCH ROBERT BOSWORTH "BREAD"
CAPITOL KEDZIE at LAWRENCE
MAY ALLISON—"YOUTH FOR SALE"
IRIS 5743-7 W. CHICAGO AVE.
ELEANOR BOARDMAN—"Sinners in Silk"

NORTH
NEW CLARK CLARK STREET NEAR WILSON
ELEANOR BOARDMAN—"WINE OF YOUTH"
BUGG LINCOLN at ROBEY MATINEE DAILY
MAY ALLISON—"YOUTH FOR SALE"
LAKE SHORE Broadway at Belmont
VIRGINIA VALLI—"The Signal Tower"
PANORAMA 717 SHERIDAN ROAD
POLA NEGRI—"MEN"
PARKSIDE Clark at North Ave.
SHIRLEY MASON—"The French Lady"
THE VIC Sheffield and Belmont
Mat. 2 P. M. Night 7 P. M.
"Dangerous Trail"—Big Vaudeville Acts—3

MOTION PICTURES NORTH

BALABAN & KATZ RIVIERA
BROADWAY AT LAWRENCE Uptown Square
A Venture in Vamping in Movieland! The famous 50-50 partners in the human, hilarious adaptation of Montague Glass' "Business Before Pleasure."
In Hollywood with POTASH & PERLMUTTER
ALEX CARR GEORGE SIDNEY Vera Gordon—Betty Blythe Assisted by Norma and Constance Talmadge
—MONDAY— ANNIVERSARY WEEK
An unusually brilliant stage show at Balaban & Katz productions to fit this important event—and
Tarnish
More Vivid than the Great Stage Hit
MAE MARVOY RONALD COLMAN

CHATEAU
WANDA HAWLEY "THE DESERT SHEIK"
5—Big Vaudeville Acts—5

BRYN MAWR Bryn Mawr at 'L' Sta. Cont. 2 to 11:30 P. M.
Booth Tarkington's "The Turmoil"—with Eleanor Boardman and All Star Cast
5—High Class Vaudeville Acts—5
Vaudeville Appears at 4, 7:15, 9:45 P. M.
KEYSTONE 3012 SHERIDAN ROAD
MAE BUSCH HOBART BOSWORTH "BREAD"
—Matinee Attraction for Women—
Fred Thompson—"The Fighting Sap"
CLERMONT 3226 N. CLARK ST. Matinee 1:30 P. M.
BEN WILSON MILDRED HARRIS "THE DESERT HAWK"
Latest "OUR GANG" Comedy
HOWARD N. W. 'L' Sta. at Howard Cont. from 2:15 to 11:15
JACK HOLT NORMA SHEARER "EMPTY HANDS"
BUCKINGHAM 3219 N. CLARK ST. Cont. Shows 2:15
ELEANOR BOARDMAN BEN LYON "WINE OF YOUTH"
DE LUXE On Wilson Ave. at 'L' Sta. Cont. 2:00 to 11:30
IRENE RICH HARRY MEYERS "BEHOLD THIS WOMAN"
Special Matinee for Children
JULIAN 918 BELMONT
HELENE CHADWICK MATT MOORE "FOOLS IN THE DARK"
ADELPHI 7074 N. CLARK ST. Last Times 2 to 11
Larry Semon THE GIRL IN THE LIMOUSINE"
TEMPLE 5241 N. CLARK
Patrol—5—ACTS OF VAUDEVILLE—5
ARGMORE 1040 ARGYLE
VIOLA DANA—"OPEN ALL NIGHT"
REGENT 6746 Sheridan Rd. Mat. Cont. 2 to 11
HELENE CHADWICK—"Trouping With Ellen"

SOUTH
ASCHER'S WEST ENGLEWOOD 63rd & ASHLAND
ANNA Q. NILSON "INNOCENCE"
5 BIG ACTS VAUDEVILLE 5

KIMBARK 6240 KIMBARK AVE.
HELENE CHADWICK "TROUPING WITH ELLEN"
HARVARD 63RD AT HARVARD
MAE MURRAY AND MIGHT LAURA LA PLANTE NORMAN KERRY "BUTTERFLY"
HAMILTON 71ST AT PAXTON
TOM MIX "THE LAST OF THE DUANES"
LEXINGTON 1102 E. 63RD ST. MATINEE DAILY
EVA NOVAK WILLIAM FAIRBANKS "THE RATTLING FOOL"
Also Jack Dempsey—"Fight and Win"
VISTA ASCHER'S—Matinee Daily 47TH & COTTAGE GROVE PAULINE GARON
IRENE RICH "PAL O' MINE"
SHAKESPEARE 43RD AND ELLIS CONT. 2 P. M.
Wanda Hawley—"The Desert Sheik"
& Larry Semon—"The Girl in the Limousine"
HARPER 53RD and HARPER AVE. Cont. 2:30 to 11:30 P. M.
ANNA Q. NILSSON—"INNOCENCE" and VAUDEVILLE
DREXEL 936 E. 63RD STREET MATINEE DAILY
PRISCILLA DEAN—"The Siren of Seville"
KENWOOD 1223 E. 47TH ST.
WANDA HAWLEY—"The Desert Sheik"
PRAIRIE GARDEN 5815 S. Prairie
BETTY COMPSON—"The Ramshackle House"
VERNON 61ST AND VERNON Cont. 2:15 to 11:15
BETTY COMPSON—"The Ramshackle House"

MOTION PICTURES SOUTH

BALABAN & KATZ TIVOLI
COTTAGE GROVE & 63-d. ST.
Hilarious Laughter and a Few Tears! A Venture in Vamps by the famous 50-50 Partners is the Exciting Movie Mayhem
In Hollywood with POTASH AND PERLMUTTER
Alex Carr, George Sidney, Vera Gordon, Betty Blythe Assisted by Constance and Norma Talmadge
MONDAY The Heart Drama of All Womanhood!
Tarnish
More Vivid and Powerful Than the Stage Success. May McAvoy, Marie Prevost, Ronald Colman, Norman Kerry, Harry Myers

EMPRESS HALSTED bet. 62nd and 63rd
New Show Sunday and Thursday
Enjoy Our De Luxe Matinee, Daily, 2 P. M. 10 and 25 Cents
THE CASTING CAMPBELLS
Premier Aerialists—And 4—OTHER BIG ACTS—4
—Plus—
Adolphe Menjou, Eleanor Boardman "SINNERS IN SILK"
Evenings—Continuous—7 to 11 P. M.

JACKSON PARK Stony Island at 67th Cont. 2 to 11 P. M.
MARY PICKFORD and HOLBROOK BLINN "ROSITA"
Century Comedy—International News
ELKANA MONEAK and HER ORCHESTRA
WINDSOR PARK 2638 East 75th St. Matinee 2 P. M.
BABY PEGGY—"FAMILY SECRETS"

MOTION PICTURES SOUTH

WOODLAWN 63rd at Drexel
FEET OF CLAY
A Cecil B. DeMille Production
With ROD LA ROCQUE, VERA REYNOLDS, JULIA FAYE, THEODORE KOSLOFF
A Brilliant spectacular production from the screen's master director.
—Coming Tomorrow— THOMAS MEIGHAN in "THE ALASKAN"

STRATFORD 715 W. 63rd ST. near HALSTED
Cecil B. De Mille's 'Feet of Clay' with ROD LA ROCQUE
—COMING SUNDAY— Thos. Meighan—"The Alaskan"

CHATHAM COTTAGE GROVE at 75TH
Matinee Daily
TOM MIX in ZANE GREY'S "LAST OF THE DUANES"

MISCELLANEOUS MISCELLANEOUS

LUBLINER & TRINZ PROGRESSIVE THEATRES

SENATE MADISON & KEDZIE
Continuous 1:30 to 11:30
RUDOLPH VALENTINO "MONSIEUR BEAUCAIRE"
LUBLINER & TRINZ Special Stage Program
—STARTING SUNDAY— Cecil B. DeMille's Great Production "FEET OF CLAY"
—Extra Added Attraction— 30 Saxophone Artists TOM BROWN [HIMSELF] and the Original 6 BROWN BROTHERS

PANTHEON SHERIDAN RD. AT WILSON
CECIL B. DE MILLE'S DRAMA SUPREME "FEET OF CLAY"
With ROD LA ROCQUE, VERA REYNOLDS, ROBERT EDSON
LUBLINER & TRINZ Program of Animation and Color
The Picturesque Gem A BIT OF OLD AND NEW CHINA
PANTHEON ORCHESTRA Al. Copeland, Directing
Continuous 1:30 to 11:30 All Shows De Luxe
—STARTING SUNDAY— THOMAS MEIGHAN in "THE ALASKAN"

COVENT GARDEN 2632 N. Clark St. Matinee Daily NORMAN KERRY in "THE BUTTERFLY"
BIOGRAPH 3433 Lincoln Avenue Matinee Daily WANDA HAWLEY in "THE DESERT SHEIK"
VITAGRAPH 3133 Lincoln Avenue Matinee Daily NORMAN KERRY in "THE BUTTERFLY"
KNICKERBOCKER 2211 Broadway Matinee Daily DOROTHY MACKAILL, GEO. O'BRIEN in "THE MAN WHO CAME BACK"
PERSHING 4614 Lincoln Avenue Matinee Daily JAS. KIRKWOOD, PAULINE GARON in "THE FAINTED FLAPPER"
LAKESIDE 4726 Sheridan Road Matinee Daily MARIE PREVOST and LEW CODY in "THREE WOMEN"
ELLANTEE Devon and Clark Matinee Daily JAS. KIRKWOOD, PAULINE GARON in "THE FAINTED FLAPPER"
DEARBORN 49 West Division St. Matinee Today at 1:30 AGNES AYRES in "THE GUILTY ONE"

MICHIGAN Garfield and Michigan Matinee Daily DOROTHY MACKAILL, GEO. O'BRIEN in "THE MAN WHO CAME BACK"
OAK PARK Wisconsin Av., 1 Bl. So. "L" Sta.—Matinee Daily MARIE PREVOST and MONTE BLUE in "DAUGHTERS OF PLEASURE"
WEST END 121 N. Cicero Ave. Matinee Daily GLORIA SWANSON in "HER LOVE STORY"
MADISON SQ. 4740 Madison St. Matinee Daily HENRY B. WALTHALL in "THE BOWERY BISHOP"
WINDSOR Clark and Division Matinee Daily JACK HOLT in "EMPTY HANDS" VAUDEVILLE
CRAWFORD 10 S. Crawford Ave. Matinee Daily GLORIA SWANSON in "HER LOVE STORY"
WILSON Madison and Western Matinee Daily JAS. KIRKWOOD, PAULINE GARON in "THE FAINTED FLAPPER"
PARAMOUNT 2043 Milwaukee Ave. Matinee Daily PRISCILLA DEAN in "THE SIREN OF SEVILLE"
LOGAN SQUARE 2500 Milwaukee Ave. 2:30 Cont. to 11 NORMAN KERRY in "THE BUTTERFLY" also 3—ACTS OF VAUDEVILLE—3

"Chicago's Finest Entertainment"

AUSTIN
PLAISANCE 408 N. Parkside Ave.—at Lake St. Mats. 2:30 & 4
MONTE BLUE MARIE PREVOST "DAUGHTERS OF PLEASURE"
AUSTIN 5819 W. MADISON Matinee 2 P. M.
EILEEN PERCY—"MISSING DAUGHTERS"
PARK 1-LAKE ST. at AUSTIN CORINNE GRIFFITH MILTON SILLS—"SINGLE WIVES"

EVANSTON
NEW EVANSTON 1520 SHERMAN Matinee Daily
Rudolph Valentino—"Monsieur Beaucaire"
HOYBURN 615 DAVIS STREET MATINEE DAILY
VIOLA DANA—"OPEN ALL NIGHT"

CASTLE State at Madison LAST TIMES TODAY
THOMAS MEIGHAN "THE ALASKAN"
Start Tomorrow—1st Showing in America
MAE MURRAY "CIRCE THE ENCHANTRESS"
STATE-LAKE ORPHEUM CIRCUIT
VAUDEVILLE—EXCLUSIVE PHOTOPLAYS
Laurette Taylor in "ONE NIGHT IN ROME"
At 11:45 a. m., 2:05, 4:30, 7:30 and 10:30 p. m.
RANDOLPH State at Randolph 8:30 A. M. Till Midnight
THE STORY OF "THE SOX"
HOOT GIBSON—"HIT AND RUN"

Subscribe for The Tribune *Advertise in The Tribune*

Don't try to hide skin trouble
rid of it!
nount of cosmetics can cou-
l an ugly skin. They only
in the pores and make the
worse. Resinol Soap cleans
res, giving them a chance
e and throw off clogging
—the first step in overcom-
lefects.
of Resinol Ointment for
and inflamed spots, relieves
ss and reduces the angry
e soothing, healing medica-
e Resinol products makes it
get rid of excessive oiliness,
s, blotches, redness, etc.,
e time trying to hide them.
wins by improving skin"
ESINOL
Apartment
Dwellers
Wash
your kitchen
DERAL WASHERS
tise in The Tribune
TION PICTURES
SOUTH
OODLAWN
63rd at Drexel
ET OF CLAY
A
Cecil B. DeMille
Production
With
ROD LA ROCQUE,
VERA REYNOLDS,
JULIA FAYE,
HEODORE KOSLOFF
nt spectacular production from
screen's master director.
—Coming Tomorrow—
OMAS MEIGHAN
THE ALASKAN"
IRATFORD
715 W 63rd ST NEAR HALSTED
Cecil B. De Mille's
eet of Clay'
ROD LA ROCQUE
—COMING SUNDAY—
Meighan—"The Alaskan"
HATHAM
AOE GROVE at 75TH
Matinee Daily
TOM MIX
in ZANE GREY'S
LAST OF THE
DUANES"
ISCELLANEOUS
TRINZ
HEATRES
ANTHEON
DAN RD. AT WILSON
IL B. DE MILLE'S
RAMA SUPREME
ET OF CLAY"
ROD LA ROCQUE
VERA REYNOLDS
ROBERT EDSON
LUBLINER & TRINZ
Program of
Animation and Color
The Picturesque Gem
BIT OF OLD AND
NEW CHINA
NTHEON ORCHESTRA
. Copeland, Directing
Matinees 1:30 to 11:30
All Shows De Luxe
STARTING SUNDAY
HOMAS MEIGHAN
in
HE ALASKAN"
GAN Garfield and Michigan Matinee Daily
MACKAILL, GEO. O'BRIEN
E MAN WHO CAME BACK"
ARK Wisconsin At., 1 Bl. So. "L" Sta.—Matinee Daily
PREVOST and MONTE BLUE
UGHTERS OF PLEASURE"
END 121 N. Clinton Ave. Matinee Daily
LORIA SWANSON in
HER LOVE STORY"
ON SQ. 4746 Madison St. Matinee Daily
NEY B. WALTHALL in
HE BOWERY BISHOP"
OR Cleveland Division Matinee Daily
OLY in "EMPTY HANDS"
VAUDEVILLE
FORD 19 S. Crawford Ave. Matinee Daily
LORIA SWANSON in
HER LOVE STORY"
N Madison and Western Matinee Daily
RWOOD, PAULINE GARON
HE PAINTED FLAPPER"
MOUNT 2342 Milwaukee Ave. Matinee Daily
PRISCILLA DEAN in
E SIREN OF SEVILLE"
I SQUARE 2342 Milwaukee 4:30 Cont. to 12
NORMAN KERRY in
MME BUTTERFLY," also
TS OF VAUDEVILLE—5
ertainment"

Miss Pickands Out of Onwentsia Hunt with Broken Collar Bone

BY PANDORA.

A wee bit of a shadow has been cast over this afternoon's hunt race, heralded and looked forward to these many weeks by the good folk of Lake Forest and their neighbors near and far.

The cause of the shadow is a spill which occurred during Thursday's hunt, when Caroline Pickands, riding Billy Clow's horse, took what is known in hunt circles as a "nasty tumble." Miss Pickands had journeyed blithely here from Cleveland a few days early that she might enjoy some preliminary rides through the fields west of Onwentsia.

And today, instead of being out with the crowd, riding Wanda, a Detroit mount, she is forced to remain quietly at home, with a fractured collar bone for company.

She is at present beneath Mrs. C. Morse Ely's new and hospitable Lake Forest roof, which means, of course, that her every want will be thoroughly ministered to, but it's a bitter disappointment to partake of an important steeplechase by hearsay. And she's such a plucky and daring young rider that her many friends will miss her greatly this afternoon.

Catherine Christie, who hails from the Toronto Hunt club, is to ride in Miss Pickands' place in the hunt race, which promises to be a great and glorious event, if only, as Austin Niblack says, the weather man is as kind as has been his wont of late.

Day's News in Society

Today's debutante is Miss Elsie Blatchford, daughter of Dr. and Mrs. Frank Wickes Blatchford of Winnetka, who will be presented to society at a tea at the Blatchford residence, 686 Arbor Vitae road, from 4 to 7 o'clock. Of her contemporaries, Miss Blatchford has chosen Miss Hadlie Hoyt, Miss Marjorie Allen, Miss Leslie, and Miss Roberta Thorne, Miss Emily and Miss Barbara Scott, Miss Joan Stuart, Miss Margaret Forgan, Miss Judith Boddie, Miss Margaret Mercer, Miss Edith Fairbanks, Miss Mabel Holland, Miss Pauline Rudolph, and Miss Mira Rodes of Bowling Green, Ky., to assist her. A small supper for the debutantes will follow the reception.

The Winnetka Riding club has announced a ride at 6:45 o'clock this morning starting from the club stables as the first of its fall program, according to Heyliger A. de Windt. The ride will be followed by breakfast at the Indian Hill Country club. Other events to take place are a children's horse show on Oct. 18 at the stables and a harvest home ride on the afternoon of Oct. 25, followed by a Riding club dinner, preceding the harvest home dance at Indian Hill. The Indian Hill hounds meet three times a week for a drag hunt. Among those who are seen most frequently on the riding club paths are Howard W. Fenton, Mr. and Mrs. Donald McPherson, Mrs. William P. Sidley, Archibald W. Shaw, Mr. and Mrs. Albert Brunker, Godfrey Atkin, and Mr. De Windt.

Mr. and Mrs. Henry J. Patten are spending the remainder of the month at Onwentsia. Among those who are abandoning their summer quarters at the club and are coming into town next week are Mr. and Mrs. Sidney Gardner and the James M. Hopkinses of 1431 Astor street.

Mr. and Mrs. Martin J. Insull and their daughter, Miss Virginia Insull, are motoring through Kentucky, after a stay at French Lick, Ind.

Mrs. Harry Spencer Brown of the Churchill has returned to Chicago after a four months' visit in France. She was the guest of her daughter, Comtesse Edouard de Gramedo of Paris and Les Tourelles, Asnelles-sur-Mir, in Normandy.

Several hundred invitations have been issued by Mr. and Mrs. Paul Schulze of 2305 Commonwealth avenue for the debut tea of their daughter, Miss Helen Schulze, on the afternoon of Oct. 23, from 3 to 6 o'clock. Miss Schulze is now visiting in the east.

* *

WEDDINGS

The marriage of Miss Jeannette Ryan, daughter of Mrs. Daniel Ryan of 6552 Minerva avenue, to Harry Tiedt will take place at St. Clara's Catholic church this afternoon and will be followed by a reception and dinner at the Sisson hotel. Miss Winifred Ryan will be her sister's attendant, and Clifford Tiedt is to be his brother's best man.

Announcements are being sent to Chicago friends of Mr. and Mrs. Clarence Hough of the Virginia hotel, of the marriage of Miss Marie Burke, daughter of Mr. and Mrs. James H. Burke of Meriden, Conn., to John Hough, which took place on Wednesday afternoon at the rectory of St. James Episcopal church in Meriden. Mr. Hough and his bride will depart in a few days for Portland, Ore., where they will reside.

* *

WASHINGTON SOCIETY.

Washington, D. C., Oct. 10.—[Special.]—The President and Mrs. Coolidge attended the world series game this afternoon, having with them Mrs. Sterns and one or two other friends.

The secretary of the navy and Mrs. Wilbur were guests of Mrs. Eldridge M. Fowler of Pasadena, Cal., and Miss Henrietta Brewer of Oakland, Cal., at dinner last evening in the Grace Dodge hotel. Other guests included Miss Evelyn Hodge and Miss Marion Millan.

Miss Emily Hoyt, who has been visiting Mr. and Mrs. Louis Hertle at Gunston Hall, has returned to her home in Chicago. Miss Hoyt will be a debutante this season.

* *

Press League Luncheon.

The Chicago Press league, founded just prior to the world's fair, will celebrate founders' day with a luncheon today at 12:30 o'clock at the Great Northern hotel. Mrs. Florence Story Mooch will preside, and former presidents will speak, among them being Mrs. Leland Summers, Miss Mary H. Kreut, Miss Jessie Van Alden, Mrs. Grace De Boylan Geldert, and Mrs. Addie F. Inman.

ANSWER TO WHAT'S WRONG HERE

When the car or bus is crowded and you are forced to stand in the aisle, be sure not to drape yourself over the person in the seat beside which you are standing.

WINNIE WINKLE, THE BREADWINNER: The Verdict

Betty Fitts and Anna Wrenn Will Become Brides Today

Two brides will share society's attention today. They are Miss Betty Fitts, daughter of Mr. and Mrs. Charles Freeman Fitts of 20 East Goethe street, who is to be married at an army service at noon at St. Chrysostom's church to Lieut. John Hinton, son of Mr. and Mrs. Edward Hinton of 1221 East 66th street, and Miss Anna Wrenn, daughter of Mr. and Mrs. Everts Wrenn of 1218 Ritchie court, who is to be wed to Darrow Bruce Fulton at 4 o'clock, also at St. Chrysostom's.

As her attendants Miss Fitts will have her sister, Miss Martha Fitts, as maid of honor, and as bridesmaids Miss Louise Rodgers of Buffalo, N. Y.; Miss Elisabeth Smith, Miss Ann Kales, Miss Alice Carpenter, Miss Elinor Patterson, and Miss Ruth Keeley. The ushers will be Capt. De Witt Mathews of Chicago, Lieut. Eric Ericson and Lieut. John Keeley of the University of Wisconsin, Lieut. Hugh Hester of the University of Missouri, Lieut. Roy Dalseres and Capt. Clyde Alexander of Illinois, Lieut. Marcus Meekes of Fort Benjamin Harrison, Lieut. John Sherman, Capt. John Barrett, and Lieut. David Taylor of Culver. Lieut. Miles Cowles of Chicago will be best man. Among out of town guests for the wedding are Mrs. George Evans of Alexandria, Va.; Mrs. Holly Lowman of Washington, D. C.; George Minetree, also of Washington; Miss Margaret Fitts and Dudley Fitts of Haverhill, Mass., and Mrs. Arthur Geisler of New York.

Tradition makes the bridal gown of Miss Wrenn interesting as well as beautiful. The dress was worn by her mother, and is trimmed with lace worn by her grandmother, while her wedding veil of rosepoint lace was given her by her godmother, Mrs. Wentworth G. Field of 242 East Walton place, who had worn it at her own wedding. Mrs. Warren Ripple will be Miss Wrenn's only attendant. The ushers will be Lester Armour, Farley Hopkins, Preston Boyden, Lawrence Callahan, Pickett Withers, James S. Otis, Willard Velie, Harold Strotz, Henry Gross, Harry Hall, and Jay Whipple of Chicago, Kenneth Wood, Murray Edwards, and Alexander Dunn of Buffalo, N. Y.; James Slocum of Rochester, N. Y.; Percival Fuller of Racine, and A. P. Dann of Buffalo, N. Y. Hunt Wentworth will be best man.

Out of town guests include Mr. and Mrs. Philip W. Wrenn of Boston, George L. Wrenn of Buffalo, George L. Wrenn II. of Boston, Mr. and Mrs. Charles Pillsbury of Minneapolis, Mr. and Mrs. Joseph Leiter of Washington, D. C.; Mrs. C. E. Schauffler of New York, Mrs. Upham Bigelow of Rome, Italy; Mr. and Mrs. John F. Harris of New York, and the bridegroom's grandmother, Mrs. Lee T. Payne of New York City.

Also of interest to society, although not so large a wedding, is that of Miss Dorothy Glover of 4634 Lake Park avenue, who will be married to Harry Richman James, son of Mr. and Mrs. Willard H. James of 5269 Dorchester avenue, today at the residence of her sister, Mrs. Robert J. Watt of 6853 Jeffery avenue.

Miss Mildred Latham, daughter of Mr. and Mrs. Carl Ray Latham of Evanston, will be married at her parents' residence at 8:30 o'clock this evening to Charles Allen Kerr Jr. The Rev. George Craig Stewart will officiate. Mrs. Norman Tinkham of Jamestown, N. Y., will be matron of honor, and the bridesmaids will be Miss Margaret Williams and Miss Charlotte Springer of Wilmette. Lowell Stewart Kerr of Philadelphia will be his brother's best man, and John Brody of Pittsburgh, Gordon McKeldin, and Whipple Jacobs will usher.

The wedding of Miss Mary Caroline Wyles, daughter of Mr. and Mrs. Tom Russell Wyles of Highland Park to Dr. Anthony Bigelow Day, son of Dr. and Mrs. John W. Day of St. Louis, Mo., is to take place at 8 o'clock this evening at the Wyles residence. Miss Wyles' attendants will be Miss Anna Trickett Wyles, her sister, as maid of honor, and Miss Margaret Forgan, Miss Florence Boyd, Miss Mabel Holland, and Miss Helen Boynton of Highland Park, Miss Florence Jones of St. Louis, and Miss Georgiana Ruggles of New Rochelle. The Rev. John W. Day of St. Louis, the bridegroom's father, will perform the ceremony, which is to be followed by a reception at the Exmoor Country club at 9 o'clock.

A wedding of interest to Chicago is that of Miss Madelle Goodloe Lyons to Edward C. Hegeler of Danville, Ill., which will take place today in Louisville, Ky. Mr. Hegeler is the son of Mrs. Julius W. Hegeler of Danville.

ENGAGEMENT

Mr. and Mrs. Thomas V. Cannon of 623 Sheridan road announce the engagement of their daughter, Dorothy, to Harold Chester Williams, son of George N. Williams of White Plains, N. Y.

* *

Barn Dance at Sisson.

Mr. and Mrs. Almer Coe, Mr. and Mrs. H. W. Haskell, Mr. and Mrs. Edward G. Carter, Mr. and Mrs. Frederick Huntington, and Mr. and Mrs. Walter Crawford are among those who have made reservations for a barn dance to take place at the Sisson hotel this evening.

GOOPS!

A Daily Lesson in Manners for Children

BY GELETT BURGESS

[Copyright, 1924, By The Chicago Tribune.]

PLAYING BALL IN THE STREET.

I dread to walk along the street
For fear that Goops like this I'll meet.
When playing ball they're sure to throw
A ball that flies near me, I know.
Please do be careful when you play,
Or you will hurt some one some day!

PATTERNS BY CLOTILDE

WOMAN'S APRON.

In this apron the front and back of the upper part are in one piece, and there is a one piece skirt attached to the front of the body.

The pattern, 1883, comes in sizes 36, 40, and 44 inches bust measure. Size 36 requires 2¼ yards of 36 inch material.

Order Blank for Clotilde Patterns.
CLOTILDE, DAILY TRIBUNE, CHICAGO.

Inclosed find $..... Please send me the Clotilde patterns listed below:
Pattern number. Size. Price.
.....
Name .....
Street .....
City .....
State .....

How to Order Clotilde Patterns.

Write your name and address plainly on dotted lines, giving number and size of such patterns as you want. Inclose 10 cents in stamps or coin [coin preferred; wrap it carefully] for each number, and address your order to Clotilde, Chicago Daily Tribune.

Note—Clotilde patterns are made in New York exclusively for The Chicago Daily Tribune.

Sorority to Have Luncheon.

The first luncheon of Gamma Phi Beta sorority will be held at 1 o'clock today at Marshall Field's. Mrs. Ralph Hellman of Evanston and Mrs. C. A. Dunn of Irving Park are in charge of reservations.

* *

Evanston Golf Club Dance.

The Evanston Golf club will have its Harvest Home dinner and dance at 7:45 o'clock this evening.

Sounding the Directoire Note in Ivory Velvet

by Corinne Lowe

NEW YORK.—[Special Correspondence.]—Like the ancient fleet in John Masefield's verse, the present season comes in with a cargo of ivory. Ivory velvet is Fashion's rediscovered treasure, and she is spending it now with unwonted prodigality. Evening wraps and linings for wraps and afternoon tunics often sponsor this fabric. But primarily for the evening gown one finds it stressed.

Ivory velvet fashions the evening frock we show today. It is finished with a deep collar of antique gold lace. The plain sheath is given a marked suggestion of the Directoire mode by introducing inverted cartridge plaits to indicate a high waist line. Further accentuation of this line is produced by the position of the large velvet rose.

Such a gown as this is highly suitable for a young actress on the social stage. For one of the reasons why white velvet possesses so many followers is its talent for looking both sumptuous and simple with a minimum of trimming. If a fur border is used it is often made of ermine or white fox, in order to keep the snowy atmosphere undefiled. Flowers made of crystals or heavy beading in colors are embroidered on a velvet frock—often at the girdle.

It is worth remarking in connection with present evening frocks that, although the length of skirts is perceptibly shorter, one seldom observes a marked extreme. Often the frock drops a panel in the back which acts as a train, and more frequently it allows a sleeve scarf or the ends of a girdle to trail below the hem to give an effect of greater length.

WHAT'S WRONG HERE?

Answer at bottom of this page.

NEW YORK SOCIETY

New York, Oct. 10.—[Special.]—Mrs. Kenneth M. Murchison will give a dinner at Pierre's on Dec. 23 for her daughter, Miss Katherine M. Murchison, and Miss Martha Carroll Pease, daughter of Mr. and Mrs. W. Albert Pease Jr.

Mrs. Albert B. Ashforth gave a tea this afternoon at the Round Hill Country club, Greenwich, for Miss Elisabeth Milbank Anderson, whose engagement to her son, Henry Adams Ashforth, was announced recently.

Miss Emma Stone, her niece, Countess Alexandrine Von Beroldingen, and Miss Amey D. Denny are returning from Europe on the Conte Rosso, due tomorrow.

Mr. and Mrs. Benson Bennett Sloan of 41 East 65th street gave a small dinner at the Plaza last night for Professor and Mrs. William Milliken Sloane of Princeton.

AMUSEMENTS

F. Wight Neumann
ANNOUNCES OPENING OF HIS SEASON
AUDITORIUM THEATER
To-Morrow at 3:30
Farewell CHOPIN RECITAL by DE
PACHMANN
TOMORROW at 3:30—STUDEBAKER
MARION Song Recital RUBOVITS
TOMORROW at 3:30—PLAYHOUSE
Mary Bryan Song Recital POWERS
AUDITORIUM THEATER Next SUNDAY Aft. at 3
GERALDINE
FARRAR
"CARMEN"
OPERATIC FANTASIE—Costumes—Scenery
Dances—Orchestra—Tickets $1.10 to $3.30—Now.
STUDEBAKER—Next SUN. AFT., Oct. 26, at 3:30
PAUL
WHITEMAN
HIMSELF and HIS ORCHESTRA
Seats—$1 to $2.50 plus tax—Now

APOLLO | LAST WEEK | MATINEE TODAY
Vogues and Frolics
With ODETTE MYRTIL
FRED, ALLEN, JIMMY SAVO
COMING TOMORROW NIGHT—SEATS NOW
ALL-NEW FIFTH YEARLY
GREENWICH VILLAGE FOLLIES
AMERICA'S GREATEST ANNUAL REVUE
BRILLIANT ALL-STAR COMPANY OF 80

SAM H. HARRIS Dearborn Near Lake
PROFESSIONAL MATINEE MONDAY
(Benefit Francis X. Donovan)
H. H. FRAZEE'S New Musical Delight
NO, NO, NANETTE
with LOUISE GROODY
Charles Winninger, Bernard Granville, Georgia O'Ramey, Eleanor Dawn, Jack Barker, Zena Whistler
and BLANCHE RING
[3RD BIG WEEK CAPACITY PLUS]

JONES, LINICK & SCHAEFFER, CONTINUOUS VAUDEVILLE & PICTURES
RIALTO
STATE at VAN BUREN
11 A. M. to 11 P. M.—Count Any Time
U. S. S. WHEELING JAZZ BAND
JEAN BARRIOS Other Big Acts Next Week | MARSHALL MONTGOMERY & PRINCETON & WATSON

JOHN GOLDEN Presents
7th HEAVEN
with HELEN MENKEN
COHAN'S GRAND MAT. Today

PHONE Randolph 4100 A. H. WOODS' ADELPHI Clark St. at Nr. Madison
SEVENTH CAPACITY WEEK
REGULAR MATINEE TODAY, 2:30
Evgs. 8:30; MAT. WED., 2:30
WINTHROP AMES Presents
"BEGGAR ON HORSEBACK"
With ROLAND YOUNG

ENCLOSED AUTO SHOW
COLISEUM
Wabash Ave. at 16th St.
OCTOBER 11 to 18
(Except Sunday)
Doors Open 10:30 A. M. Admission 50c (incl. tax)

MAJESTIC
CONTINUOUS VAUDEVILLE
12 NOON TO 11 P. M.
8 BIG ACTS and "MOVIES"
WORLD'S GREATEST BARGAIN

AMUSEMENTS

See ILLINOIS First!
See 20 Illinois cities on parade. Learn the wonders of your own great state. See the 3 Ring Radio Circus—WMAQ, KYW, WGN broadcasting from Exposition studio.
Conducted, not for profit, by Illinois Chamber of Commerce.
Illinois Products Exposition
October 9 to 18, inclusive
1 P. M. to 10 P. M.
American Exposition Palace
Lake Shore Drive, Huron and Erie Sts. Chicago Ave., Surface Cars to door.
50 cents
Children 25 cents
Fun . Thrills . Music

Shubert GREAT NORTHERN | LAST MATINEE TODAY at 2:00
Tonight at 8 Sharp | LAST TWO TIMES | MATS. Wed., Sat.
WALTER HAMPDEN
In His Magnificent Production "Cyrano de Bergerac"
NEXT MONDAY NIGHT—SEATS TODAY
J. P. McEVOY'S GREAT COMEDY
THE POTTERS
With DONALD MEEK and ORIGINAL CO.
DIRECT FROM SEASON'S RUN IN N. Y.

WOODS | TWICE DAILY 2:30-8:30 | SUN. 3 P. M.
Douglas Fairbanks
THE THIEF of BAGDAD
PRICES: Mats. (ex. Sat.) 50c to $1 Eves. 50c to $1.50
WILL NOT BE SHOWN ELSEWHERE IN CHICAGO THIS YEAR

STATE-LAKE | Orpheum Circuit Continuous 11 A. M. to 11 P. M.
VAUDEVILLE | PHOTOPLAYS
JACK NORWORTH | RUBIN & CO.
Niobe | Ward & Van | Phillips & Ellsworth
Flanders & Butler | Crystal Bennett & Co.
ENRICO RASTELLI
Photoplay—Exclusive Showing
LAURETTE TAYLOR
in "One Night in Rome"
Monday to Friday, 11 a. m. to 6:30 p. m. 35c-55c
Monday to Friday, after 6 P. M. 55c-85c
Sun., Holidays and after 6 p. m. Sat. 55c-85c

SELWYN | MATINEE TODAY
DUNCAN SISTERS
in "TOPSY & EVA"

PALACE | Orpheum Circuit Vaudeville
Twice Today, 2:15-8:15 | Phone Rand. 7772
THE IMMITATORS
VAN & SCHENCK
AND A SPLENDID SHOW

CORT | Matinee Today at 2:30
WHITE CARGO
A Vivid Love Play of the Tropics
"Went over like wildfire."—Amy Leslie, News.
"Has a romance, thrill and a pantomime kick."—Charles Collins, Post.

LA SALLE THEATRE | MATINEE TODAY | BEST SEATS $2.00
APPLESAUCE
ALLAN DINEHART
CLAIBORNE FOSTER

BARRETT CENTRAL | VAN BUREN at KEDZIE | Matinees Today at 2:30 | Subscribers to 6th Row
"WELCOME STRANGER"
The Best Play in the Last Ten Years

AMUSEMENTS

STUDEBAKER
ABIE'S IRISH ROSE
42ND WEEK
Anne Nichols'
Now at Bargain Prices
NIGHTS: Entire Main Floor $2; Entire Balcony $1 and $1.50; Entire Gallery, 50c
MATINEES: Wed. & Sat. Entire Main Floor $1.50; Entire Balcony $1.00; Entire Gallery, 50c
SUN. and HAT. EVES. 75c, $1.50, $2 & $2.50

NEWMAN
TRAVELTALKS at ORCHESTRA HALL
PRICES 50c to $1.50
IMPRESSIONS OF INDIA
TODAY at 2:15 INDIA AND THE VALE OF KASHMIR
ORCHESTRA HALL
CHICAGO SYMPHONY ORCHESTRA TONIGHT 8:15
FREDERICK STOCK, Conductor
FIRST PROGRAM of THE SEASON

BLACKSTONE MAT TODAY $2 BEST SEATS
A. L. Erlanger and Harry J. Powers, Mgrs.
"I URGE YOU TO SEE"
THE SWAN"
—FREDERICK DONAGHEY, Tribune.
"NOTHING BETTER"
—O. L. HALL, Journal.
EVA LE GALLIENNE
AND A THRILLING CAST
GOOD BALCONY SEATS, $1.50 AND $2.00

THE CHICAGO CIVIC OPERA COMPANY PRESENTS
Tito SCHIPA
IN HIS FIRST AND ONLY CONCERT THIS SEASON, SUNDAY NIGHT, OCTOBER 19TH, AT 8:15 P. M., AT THE
AUDITORIUM THEATRE
SEATS ON SALE NOW. PRICES: $9.77, $7, $5.50, $3, $2.50. Plus Tax

PRINCESS | LAST WEEK | MAT. TODAY
The Unique Mysterious Melodrama
IN THE NEXT ROOM
TOMORROW NIGHT—SEATS NOW
EQUITY PLAYERS, Inc., Present
EXPRESSING WILLIE
By RACHEL CROTHERS
With JULIA HOYT

ILLINOIS | LAST WEEK | MATINEE TODAY
A. L. Erlanger & Harry J. Powers, Mgrs.
CURTAIN 8:30 SHARP & NIGHTS 8:30. MATS. 2:30
Henry W. Savage, Inc., Presents
MITZI
Is a Fantastic Comedy with Music
"THE MAGIC RING"

PLAYHOUSE | MAT. TODAY 50c to $2.20
"YOU OUGHT TO SEE THE PLAY."—Frederick Donaghey, Tribune.
TARNISH
WITH PATRICIA COLLINGE
AND HENRY B. DILEY

GARRICK | TONIGHT | REG. MAT. TODAY
CONSTANCE BINNEY
IN THE MUSICAL COMEDY SUCCESS
SWEET LITTLE DEVIL
Book by Cosmo and Clarke Inspiring
WM. WAYNE AND RUTH WARREN

GRAND OLYMPIC MAIN 4-3300
Matinees and Open Air Concerts Daily
Now—STEP THIS WAY
MATINEES 50c, $1 AND $1.50
Extra Car Fare in Car Number—Not Fare

GLICKMAN'S
Direction Paul Gilmore
TODAY, 50TH P. MORGAN'S NOVELTY
"THE GOLDEN BRIDE"

MEN'S FASHIONS

BY A. T. GALLICO.

Rolled Lapels for Flat Chest.

NEW YORK.—[Special Correspondence.] — Physiques such as those boasted of by the inhabitants of the great open spaces are not to be met on every street corner in the metropolitan districts. Unless one goes to a gymnasium or physical culture college and becomes fit, or is naturally born with the full rounded chest which bespeaks a healthy and powerful physical structure, one is apt to be the possessor of what is known as a flat chest. Which is no especial crime, but need not be emphasized.

To avoid this, there is a sartorial point which may be taken into consideration. Which is, that the flat lying lapels which adorn some coats will give a flatter effect on the chest than the soft rolling lapels, such as suggested in the drawing. The type of lapel illustrated rolls over the chest and seems to give to this part of the body more fullness than it really has.

Reversing this idea, it stands to reason that the abnormally full chested man, who does not wish to give the effect of a pouter pigeon, should avoid this rolling lapel, and use the flatter variety.

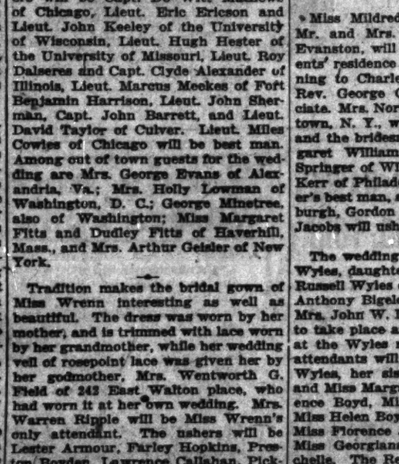

Why go half way?
ALL-BRAN
is a necessity!

When constipation is ripping the health out of your body, you can't afford to temporize! For health's sake—DON'T—when Kellogg's, because it is ALL BRAN, is guaranteed to give you positive, permanent relief!

Know the truth about bran! To be efficacious, to give you sought-for relief, bran must be ALL BRAN! Foods with a part bran content cannot be considered as a relief for constipation sufferers! These foods do not have the bulk or "roughage" to drive out the conditions that are undermining your health!

What you need for 100 per cent relief is 100 per cent bran, and that is what you get when you buy Kellogg's—IT IS ALL BRAN! And it is 100 per cent efficient, as your physician will tell you!

Kellogg's ALL-BRAN, all cooked, krumbled and ready to eat, is delicious as a cereal or used in baking and cooking. Eat two tablespoonfuls daily, or as much with each meal in chronic cases—and rid yourself of constipation and the toxic poisons that lead to many of the most dreaded human ailments!

Remember—Kellogg's ALL-BRAN is guaranteed to give you 100 per cent relief! DON'T GO HALF-WAY! All grocers.

Kellogg's
the original BRAN
—ready to eat

VLADIMIR de Pachmann
Greatest of Pianists IN CHOPIN PROGRAM
Hear His Authentic Recordings on the Baldwin Reproducing Piano
FAREWELL RECITAL
This Sunday Afternoon, Oct. 12th
AUDITORIUM THEATER
Direction F. Wight Neumann
Uses Baldwin Exclusively
Baldwin Piano Company, 323 South Wabash

MAROONS BATTLE DOUGHTY BROWN ELEVEN TODAY

COLLEGE FOOTBALL

Southern Methodist, 7; Austin College, 0.
Knox Freshmen, 46; Hedding, 0.
Kalamazoo Normal, 6; St. Viator, 0.
Stple Teachers, 54; Iowa Wesleyan, 6.
Russellville Aggies, 7; Henderson-Brown, 7.
Sam Houston, 9; Daniel Baker, 0.
Evansville College, 22; Murray Kentucky Normal, 0.
Eau Claire Normal, 25; MacAlester Freshmen, 0.
Southern Illinois Teachers, 34; Will Mayfield College, 0.

BY WALTER ECKERSALL.

Four intersectional struggles, featured by the clash between Brown and Chicago on Stagg field and the western conference game between Iowa and Ohio State at Iowa City, are the headliners of the football battles to be decided today. While the Chicago-Brown contest is in progress, Northwestern, which has a stronger eleven than any of recent years, will clash with Cincinnati at Evanston, while Michigan and Michigan Aggies will meet at Lansing in the athletic feature of the dedicatory exercises of the new stadium.

The doughty Brown eleven arrived in Chicago yesterday morning and worked out in the afternoon. Coach Robinson, a former Brown player, has a formidable aggregation well coached in all departments of play. The team looked impressive as it went through a snappy signal drill.

Brown to Use Passes.

Brown undoubtedly will display a versatile attack. The Providence eleven has a driving, running attack which will be varied by the open game in which the forward pass will be used literally. Plays are launched from loose formations so that the runners are given opportunities to pick holes.

Chicago is expected to make a much better showing than it did a week ago when Missouri was the victor, 3 to 0. The Maroons have been put through a strenuous week of practice with the result better offensive and defensive football should result.

Marquette, rated one of the strongest teams in the middle west in recent years, will engage the Navy at Annapolis in another intersectional combat of note, while Detroit will clash with the Army at West Point. Both western elevens have been pointed for these contests and the service teams, the Navy especially, will be hard pressed.

Hoosiers Meet Louisiana.

Indiana, which has made a most favorable impression in the two games already played, will meet Louisiana State at Indianapolis in the other struggle between elevens from different sections. The Hoosiers, ably coached by Ingram and Sundstrom, have shown pleasing possibilities and marked improvement.

Big Ten gridiron enthusiasts will follow with interest the result of the Ohio State-Iowa struggle, the result of which will eliminate the loser from the western conference championship race. The Buckeyes won a hard fought game from Purdue a week ago, 7 to 0, while the Hawkeyes failed to derive much benefit from their clash with Southeastern Teachers of Oklahoma.

Northwestern, which made an auspicious opening last Saturday by trouncing South Dakota, is expected to show improvement in its game with Cincinnati. The contention has been made right along by this writer that Coach Thistlethwaite knows football and can teach it, but winning teams cannot be developed unless the material is above the mediocre caliber. There appears to be some players at Evanston this year with more than average ability.

Illini to Battle Butler.

Illinois, which defeated Nebraska last Saturday after an interesting battle, will clash with Pat Page's Butler eleven of Indianapolis. It will be the last game for the Orange and Blue before Michigan is met next Saturday at Champaign in the all-important struggle for both elevens. Butler will be dangerous at all times, with Griggs, a great half back and a wonderful field goal kicker, going at top speed.

Michigan will be put to the test by the Michigan Aggies at Lansing. The Wolverines met with little opposition from Miami last Saturday, but their offense and defense will be tried out in the desired manner by the Michigan farmers.

Coe will be Wisconsin's opponent at Madison, and the Badgers should have little difficulty in winning. Coe was beaten by Columbia college of Dubuque, Ia., last Saturday, while the Badgers have shown championship possibilities in the two games played.

Gophers Face Hard Foe.

Haskell Indians, which nearly defeated Minnesota last year, will make another effort to scalp the Gophers at Minneapolis. The old Gold and Maroon eleven did not make an impressive showing against North Dakota last Saturday, and unless improvement is shown today, Minnesota may be put out of the running for conference honors by Wisconsin one week from today.

Purdue, which lost a hard fought game to Ohio State a week ago, will play Rose Poly at Lafayette. The Boilermakers should be returned an easy winner.

Notre Dame will play its second game of the season by taking on Wabash on the former's gridiron. As the Little Giants were beaten by Purdue, they cannot be expected to win over Coach Rockne's outfit.

In the Missouri Valley conference, Ames will meet Kansas at Lawrence and Nebraska and Oklahoma will meet on the latter's field.

PURPLE HONORS FOUR OLYMPIC TEAM MEMBERS

Four Northwestern university students who were members of the American Olympic team last summer were honored at a special Olympic chapel service yesterday.

President Walter Dill Scott extended the congratulations of the school to Ayst Bauer, Olympic backstroke champion; Ralph Breyer, winner of the 800 meter swim at Paris; Dick Hewell, a member of the winning United States relay team, and Bryan Hines, heavyweight wrestler who reached the final competition.

BRICKIES VS. BUDAS TODAY.

The Bricklayer soccer team, Peel cup winners, will meet the Buda A. A. of the District league as a part of the athletic program of the radio picnic at Grant park stadium this afternoon.

MOON MULLINS—A GOLDEN OPPORTUNITY

PURPLE READY TO MEET HUSKY FOE

N. U. AFTER NO. 2

NORTHWESTERN.		CINCINNATI.
R. E.	Mathews [174]	Hessler [178]
R. T.	Johnson [178]	Herman [210]
R. G.	Kelly [190]	W.Br'dt'rd [181]
C.	Lowry [186]	Pease [183]
L. G.	Parsons [205]	Lease [176]
L. T.	Bruce [197]	Howells [203]
L. E.	Seidel [160]	Keller [187]
Q. B.	Solheim [155]	Glasgow [168]
R. H.	White [167]	R.Br'dt'rd [175]
L. H.	Baker [172]	M'Andr'ws [171]
F. B.	Wien'ke (C.) [174]	Buser [195]

Average weight of teams—Northwestern, 175; Cincinnati, 184. Average weight of lines—Northwestern, 184; Cincinnati, 188. Average weight of back fields—Northwestern, 167; Cincinnati, 177. Officials: Referee—Eckersall [Chicago]. Umpire—Eldridge [Michigan]. Head linesman—Kelly [West Point]. Field judge—J. Lipski [Chicago].

Bubbling over with confidence and anxious to turn its second game of the season into a second victory, Northwestern university warriors will meet the University of Cincinnati Bearcats today at Evanston in the last pre-season tilt before the conference race is inaugurated next Saturday. The kick-off will be made at 2:30.

Practically the same team that pounced on South Dakota will be asked to repeat its Saturday performance today. The Purple back field, consisting of Baker, White, Capt. Wienecke, and Solheim, will take care of their regular positions. But in the line Coach Thistlethwaite has found it necessary to insert a new man.

Kelly to Start at Guard.

Al Kelly, who has had experience in the forward walls of other Purple elevens, has been named to start at right guard.

In weight the Purple is likely to have the worst of it today. The Bearcats average around 184 pounds, while the locals tip the scales at an average of 178.

Besides the weight advantage, the Bearcats have a strong offense, which centers around Roy Bradford, who carries the ball on the order of Baker of the Purple.

Bearcats in Town.

The University of Cincinnati eleven did not arrive in the city as early as scheduled. The visitors blew into town late in the afternoon, in charge of Coach McLaren, who led his men to the Auditorium hotel.

In a secret drill last night Coach Thistlethwaite worked his men hard to perfect the signals. During the hard week of practice many new plays were taught and a better defense was worked out.

NINE PLAYERS NAMED TO PLAY IN CUE LEAGUE

Representatives for nine of the twelve rooms in Chicago billiard league were named at a meeting held yesterday at the office of Billiards Magazine, 35 S. Dearborn street. The players are as follows:

K. B. S.: Frank Reed; Sutton's, Towle; Kieckhefer's, Kieckhefer; Sheridan Recreation, Sullivan; Casino, C. Le Grue; McGarry's, Bert Tredick; Rainbow L., Barber; Windy City, Lawler; Kimball Recreation, B. Halbert; Rainbow II., H. Grauman.

Rooms to be heard from are Sheridan Recreation, Mussey's, and Madison-Kedzie and Madison Square. The circuit will be limited to fourteen. The tournament will be divided in to two sections. At the end of the first section the players will receive prizes and then start over, the committee having the power to rearrange the handicaps. The winners of the two sections will play home and home games for the title. Play will start on Oct. 27. Officers were reelected as follows:

President, William J. Blake; vice president, C. Le Grue; treasurer, C. A. Beadle; secretary, Joe Capron; prizes and schedule committee, J. G. Hammer, W. J. Blake, and J. Capron.

LOYOLA U. AND MILLIKIN CLASH THIS AFTERNOON

Loyola university gridders are ready for their coming game with Millikin university today on Loyola field. Coaches Kiley and Larson have been working the Loyola team hard for the last two weeks, and, despite injuries to some of the star players, Kiley will present his strongest lineup in this game.

Whitey Wiatrak, who was out with an injured ankle, will be at his post at tackle and also will do the booting for the team. Capt. Marvin Adams will lead his team from one of the half back positions.

The Millikin squad arrived yesterday and are quartered at the Rogers Park hotel. Kish, star half back, rated as one of the best in the Little Nineteen, will be sure to start at one of the halves according to a statement issued by the Millikin coach.

Argentine Navy Rifle Team Trims Yankee Gobs

Wakefield, Mass., Oct. 10.—[United News.]—The Argentine navy rifle team of five men, using German Mauser rifles, defeated the American navy team, using Springfield service weapons, in a triple shoot over ranges of 200 meters, 600 yards, and 1,000 yards here today by a score of 1,604 to 1,589.

SMITTY—HE WANTS TO RETIRE UNDEFEATED!

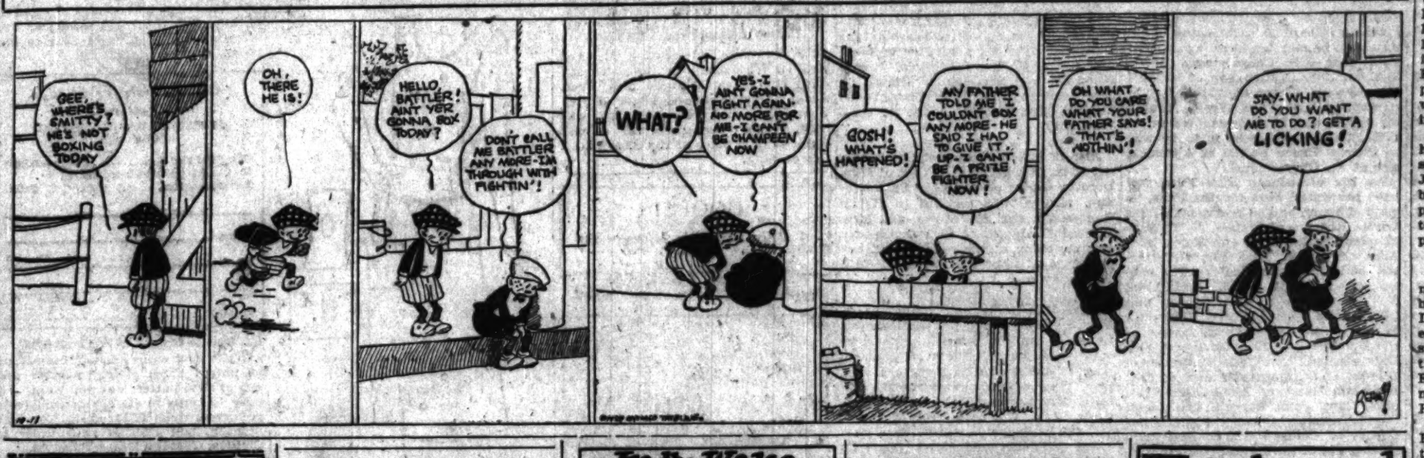

Football Today

WEST.

Brown at Chicago.
Cincinnati at Northwestern.
Ohio State at Iowa.
Butler at Illinois.
Millikin at Loyola.
Michigan at Michigan Aggies.
Coe at Wisconsin.
Haskell Indians at Minnesota.
Indiana vs. Louisiana State at Indianapolis.
Rose Poly at Purdue.
Wabash and Notre Dame.
Ames at Kansas.
Missouri Wesleyan at Missouri.
Nebraska at Oklahoma.
Washington at Grinnell.
Olivet at Kalamazoo.
St. Viator at Kalamazoo Normal.
Northwestern College at Lake Forest.
Northwestern of Watertown at Lawrence.
Carthage at Monmouth.
Knox at Drake.
Oberlin at Ohio University.
Missouri Mines at St. Louis University.
St. John's at St. Olaf.
North Dakota at South Dakota.
Albion at Valparaiso.
Chicago Y at Wheaton.
Franklin at Bradley.
Otterbein at Case.
Des Moines at Creighton.

EAST.

Marquette at Navy.
Detroit at Army.
Georgia at Yale.
Middlebury at Harvard.
Lehigh at Princeton.
Swarthmore at Pennsylvania.
Vermont at Dartmouth.
Williams at Cornell.
Gettysburg at Penn State.
West Virginia at Pittsburgh.
Grove City at W. and J.
William-Mary at Syracuse.
Amherst at Bowdoin.
Toledo at Carnegie Tech.
Trinity at Colby.
Wesleyan at Columbia.
Clarkson at Colgate.
Rochester at Hamilton.
St. Mary's at Johns Hopkins.
Hobart at Lafayette.
Union at New York University.
St. Bonaventure at Rutgers.

SOUTH.

Hendrix at Arkansas.
Trinity at Centenary.
Howard at Chattanooga.
Florida at Georgia Tech.
Quantico Marines at Vanderbilt.
Rice at Southwestern.
Maryville at Tennessee.
Sewanee at Texas Aggies.
Howard Payne at Texas.
Louisiana at Tulane.

COAST.

Arizona at Southern California.
Olympic club at Leland Stanford.
Pomona at California.
Whittier at California Tech.

HILLTOP SQUAD DRILLS AND SEES WORLD'S SERIES

Washington, D. C., Oct. 10.—[Special.]—The Marquette university football squad of Milwaukee, which meets the Navy at Annapolis tomorrow, went through a signal drill at Washington barracks here this morning, attended the windup of the world's series in the afternoon, watched a chalk board talk in the evening, and retired early.

Irv Leichtfuss, regular half back, still has a sore knee and Coach Frank Murray expects to start Skemp in his place. Marquette will start a 195 pound line against the Navy tomorrow, but the backfield will not average more than 155. The signal work today was brisk and the men all are on edge for tomorrow's game.

Loyola Gridders Humble St. Philip Squad, 14 to 6

Using end runs and forward passes to advantage, Loyola academy gridders humbled St. Philip, 14 to 6, yesterday in a Catholic league game on the Loyola campus.

GAME CANCELED.

Danville, Ky., Oct. 10.—[By the Associated Press.]—Announcement that the football game scheduled here tomorrow between Center college and Carson-Newman had been called off immediately as a result of misunderstanding over playing rules was made tonight following a meeting of the Center Family Athletic association.

TILDEN-LINDBLOM GO TOPS PREP GRID CARD

PREP GAMES TODAY

CITY LEAGUE.

DIVISION A.

NORTH SECTION.

Schurz at Lake View.
Austin at Lane.

SOUTH SECTION.

Lindblom at Tilden at Normal Park.
Bowen at Harrison.
Hyde Park at Englewood.

DIVISION B.

Waller at Parker.
Morgan Park at Phillips.

SUBURBAN LEAGUE.

Morton at Deerfield.
Blue Island at Waukegan.
Proviso at La Grange.
U. High at Riverside.
Bloom at Evanston.

CATHOLIC LEAGUE.

St. Mel at Mount Carmel.
De La Salle at St. Patrick.
St. Rita at St. Ignatius.

A prep battle, with Tilden and Lindblom as principals, that may cast one formidable championship contender by the wayside will feature the opening of the City Public High Schools Football league race today at Normal Park. Fourteen other teams, including elevens in both divisions of the circuit, are slated to take part in the inauguration of the 1924 race. Besides the city league encounters, the Suburban and Catholic league teams will play their usual number of Saturday games.

Last year the Yellow Jackets, as Tilden is known, and Lindblom battled to a 7 to 7 deadlock, though the former squad managed to gain the championship of the south section, only to be defeated by Lane Tech in the championship game. Lindblom last fall was one of the most powerful elevens in the south division.

Both Teams Strong.

In pre-season games this fall both elevens have given good accounts of themselves. On three occasions Tilden came out of trying frays victorious, while Lindblom beat Deerfield, tied Kalamazoo, and lost to Champaign by the margin of a field goal. These games have done much to put the teams on edge for the opening struggle, which is bound to throw light on the 1924 champion.

In the north section none of the teams regarded as championship contenders is asked to meet a truly worthy foe. Lane, champion last year, and Schurz appear as the most likely elevens, and neither should experience trouble. Lane tackles Austin and Schurz faces Lake View. The Senn-Crane game has been postponed until Monday.

Morton Plays Deerfield.

Morton and Deerfield will tangle at Highland Park in the headliner of the Suburban league. Both teams stacked up strong in initial games. Other games in this circuit will bring together Blue Island at Waukegan, Proviso at La Grange, U. High at Riverside, and Bloom at Evanston.

In the Catholic league St. Mel will try conclusions with Mount Carmel, De La Salle battles St. Patrick, and St. Rita engages St. Ignatius.

Chicago Handicap Shoot at Lincoln Park Tomorrow

The Lincoln park traps will hold the annual grand Chicago handicap tomorrow. The winner of this event will get a leg on the Grand Chicago handicap trophy, which was put up several years ago by the Chamber of Commerce. In addition to this the club will award the winner a suitable trophy. The warm up event will start at 10 a. m. with a 100 targets event. Entrees for this event closes at 1 p. m.

"Y" College Eleven Plays Wheaton Team Today

Chicago "Y" college plays its first game away from home today when it will meet the strong Wheaton aggregation at Wheaton. The south side school will put a strong line on the field tomorrow, as all the men are in good condition and this year's new material has made it possible for Coach Edgren to build up a strong forward wall.

In the Wake of the News

FOOTBALL FORECAST.

LATONIA, KY., OCT. 10.

Brown, 7; Chicago, 0.
Northwestern, 13; Cincinnati, 0.
Ohio State, 7; Iowa, 3.
Illinois, 13; Butler, 0.
Michigan, 27; Mich. Aggies, 7.
Wisconsin, 27; Coe, 0.
Minnesota, 10; Haskell Indians, 7.
Indiana, 6; Louisiana State, 0.
Purdue, 39; Rose Poly, 0.
Notre Dame, 27; Wabash, 0.
Kansas, 3; Ames, 0.
Missouri, 19; Missouri Wesleyan, 0.
Nebraska, 14; Oklahoma, 6.
Drake, 13; Knox, 0.
Marquette, 7; Navy, 0.
Army, 6; Detroit, 0.
Yale, 20; Georgia, 0.
Harvard, 26; Middlebury, 0.
Princeton, 20; Lehigh, 0.
Pennsylvania, 13; Swarthmore, 6.
Penn State, 23; Gettysburg, 0.
West Virginia, 17; Pittsburgh, 6.
Cornell, 29; Williams, 6.
Dartmouth, 23; Vermont, 0.
Carnegie Tech, 13; Toledo, 0.
California, 10; Pomona, 0.
Stanford, 14; Olympic club, 0.
Southern California, 17; Arizona, 3.

* * *

Epinard's Name.

Epinard, name of the French turf champion, means spinach. It seems a bit prosaic and inelegant for so noted a performer, but it is an honest enough derivative from the name of his dam, Epine-Blanch, which is the French equivalent for White Thorn. Can a "bunch of spinach" defeat the best American thoroughbreds at one and one-quarter miles? is the question for today.

* * *

To Helper Dan we are in indebted for the information that the University of Indiana Daily Student has a column, "The Sentry," which contains this appeal: This Wake is not conducted by Harvey T. Woodruff, but Help! Help! just the same.

* * *

Wheat Is Raisin', Too.

Walking down the street, I came to the solution of a vital problem. It was a sign in our local bakery window reading: "Try Raisin Bread." What could be more inspiring than a field of ripe waving bread? Nothing, not even anything! N. R. Jr.

* * *

Signs of the Times.

Last night we went riding on Sheridan road.
Together we sat just like this.

When all of a sudden she gave such a jump.
I didn't know what was amiss.

I couldn't imagine until I looked back
And spied the cause of her fright.

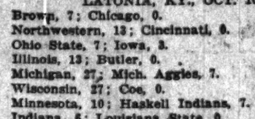

For right in the center of the road
Was this sign: "Keep to the Right."
Dave.

* * *

Why Boats Are "She."

It's because their "riggin'" costs so much. This is an old one.
Candor from Decatur.

* * *

Varying Viewpoints.

[From Fort Dodge, Ia., Messenger via Mrs. C. E. L.]

PERSONAL—AFTER THIS DATE I SHALL not be responsible for any debts contracted by any one except myself.—Bert Hinton Jr.

PERSONAL—NO ONE WILL CONTRACT bills against Bert Hinton, as he never works to pay his own.—Mrs. Bert Hinton Jr.

* * *

This Wake Is Conducted By Harvey T. Woodruff. Help! Help!

* * *

Suggestion to Stagg.

The Big Ten Weekly says: "Pondelik is sure of one guard berth (Maroons). This lad comes from Cicero where they fight for almost any cause."

Alonzo might take a hint and have somebody on each opposing team blackened up to resemble "Topsy." No copyright on idea. Mimi.

* * *

Do You Remember Way Back When:

The old "Long John," "Enterprise," and "J. B. Rice" fire engines were drawn by four horses and the firemen had to turn the fans on the smokestack going to the fire to get up steam?—G. F. F.

30,000 TO SEE HAWKS BATTLE OHIO TODAY

HAWKS UNDER WAY

IOWA.		OHIO STATE.
L. E.	Romey	Gerrill
L. T.	Hancock	Nichols
L. G.	Olson	Kutler
C.	Griffin	Young
R. G.	Fleckenstein	Schultz
R. T.	Krasuski	Jenkins
R. E.	Otte	Cunningham
Q. B.	Parkin	Cameron
L. H.	Graham	Wendler
R. H.	Shirm	Hunt
F. B.	Fisher	Karow

Referee—Birch [Earlham]. Umpire—Schommer [Chicago]. Head linesman—Hedges [Dartmouth]. Field judge—McCord [Illinois].

BY JAMES CRUSINBERRY.

Iowa City, Ia., Oct. 10.—[Special.]—Iowa's football team is all set for its first conference game tomorrow with Ohio State and the Iowa officials are prepared to handle a crowd of 30,000. It was far from being football weather this afternoon as Burt Ingwersen sent his squad through final drill for the combat. The weather was more like July than October, but the sun was shining and the dirt roads which lead into the city were dry, making it possible, providing it doesn't rain tomorrow, for the thousands to motor in from various places where the tall corn grows.

The students at the Hawkeye institution are a bit more enthused over their football team this year than they have been in three seasons.

Hawkeye Are Ready.

It is a bit early yet for the team to play as important a game as that against Ohio State, but Coach Ingwersen, experiencing his first year as leader of the Hawkeye team, has drilled the men hard and believes he will be no more handicaped by the early date than his rivals from Columbus.

Of course it was an unusually tough job for the former Illinois star to take hold of things here because he has quite a different system of attack and defense than that which was taught here by his predecessor, Howard Jones.

A capacity crowd is expected tomorrow because Dr Paul E. Belting, director of physical training here, has made this occasion the first annual "Iowa day" with the hope of making it a tradition as homecoming day now is.

Buckeyes in Davenport.

The dads and mothers of the students are expected to be present as well as the regular football followers of this city, the nearby cities of Cedar Rapids Davenport, Clinton, Burlington, and a host of smaller towns in this vicinity.

The Ohio State team did not reach Iowa City today. Instead, it had its special carload of athletes detached from the Chicago train at Davenport this afternoon and staged a final practice at that place, then remained in the hotel in Davenport for the night. The squad will come over from there tomorrow morning by train.

This being his first big game since becoming coach of the Hawkeyes, Burt Ingwersen was more nervous tonight than he ever was before a big game when he was performing at Illinois.

Spradling Quits School at Purdue; 3 Teams Hit

Lafayette, Ind., Oct. 10.—Three branches of sport at Purdue university received a severe blow today in the announcement that George C. Spradling, star football and basketball player and distance runner, was withdrawing from college on account of an injured knee and general ill health and would go to California for a several months' sojourn.

Whitcombe Wins Rich English 'Pro' Golf Meet

WEYBRIDGE, England, Oct. 10.—E. R. Whitcombe, English professional golfer, runnerup to Walter Hagen in the British open this year, defeated George Gadd of Roehampton, 2 up and 3 to play, in the final of the News of the World £750 tournament, played here today.

Woods and Waters

by BOB BECKER

LAONA, Wis.—A young dog, such as this 14 month old wire haired Griffon which we have been hunting over up here, is apt to execute some funny tricks in the field, as there is no telling what a pup will do. The other morning when Tefft and I were slinging shot at the grouse near this town, Jim, the Griffon, came to a pretty point in the brush about twenty feet off the wooded trail. With guns ready, Tefft and I gingerly stepped up behind the dog, prepared for action. It was fairly open and looked like a sure bird for one of us, a welcome prospect after shooting through trees and into stumps, while the grouse escaped in the dense brush.

Standing right behind Jim I saw something move in a tall poplar. One glance and Jim's point was explained. Climbing up the tree was a porcupine. The dog had picked up the strong scent of Mr. Porky and immediately went on point. Jim never did see the animal that caused him to freeze.

Bear sign was abundant and, of course, there were deer trails in many places.

Motordom Today

by J. L. JENKINS

SIX HUNDRED new closed car models, groomed to the last degree of perfection, were wheeled into their artistic settings in the Coliseum yesterday and last night for the opening at 10:30 this morning of Chicago's second annual closed car show. The exhibit, both in point of attendance and mechanical interest, is expected to set new records during the week's run. Most of the cars shown are 1925 models, featuring the latest developments in design and equipment.

Steadily increasing demand for closed car types brought announcement yesterday of another expansion in Chicago manufacturing circles. The Clark-Annis Manufacturing company, builders of California tops, has enlarged its plant and installed new machinery to meet the demand. The company has also organized a separate department for the designing and building of special custom work for the higher grade custom new development in the open-closed car field.

Coincident with the opening of the show the Willys-Overland company today is introducing two new closed models mounted on Willys-Knight chassis. They include a business coupe and a brougham. Both are completely equipped and are featured by new body colors, upholstery and interior fittings.

LOCAL GOLF

CONTESTANTS competing in the inaugural championship tournament under the auspices of the Illinois Juniors' Golf association Monday at Big Oaks will play only eighteen holes in both the match frame and the class title events. It had been planned to make the matches at thirty-six holes and to finish the class events in one day over the long route. The change resulted because of inability to use the Big Oaks course during the entire day next Monday.

At Olympia Fields tonight the members will hold their annual harvest home dinner and dancing party. Dinner will be served in the new dining room of the $750,000 clubhouse.

The directors of the Calumet Country club will, according to reports, vote Frank E. Bell, retiring secretary, a life membership in the club. Mr. Bell held office for several years and was one of the most active workers during the transitory period from the old Burnside location to the present new site.

The officers and staff of the Continental and Commercial banks are holding their eleventh annual golf tournament at Olympia Fields Country club on Columbus day. The tournament will be stroke holes medal play, with handicap allowances, in conjunction with which a flag event on the first eighteen holes will be played. Over 120 players are scheduled to start.

George Hartman, former captain of the University of Chicago golf team, won the low gross prize for thirty-six holes in the Western Golfers' Advertising association matches at Glen Oak yesterday. His score was 161. Low net prize was won by W. Eikelberg with 149. The low gross foursome was won by E. K. Hanson, F. E. Crawford, R. W. Richardson, and L. C. Wilcox with a 705 total, and low net foursome was won by F. Klauer, J. Maasz, F. Baggs, and T. J. Morris with 648. A special prize for low gross on three holes of the course was won by C. B. Goss with a score of 10 for the three holes.

NOTES OF THE CUE ROOMS.

Gordon and Mittleman won Mussey's house three cushion game last night, Gordon beating Clare 150 to 98 in seventy-eight innings, and Mittleman beating Jacobs [541] 13 to 50, in eighty-three innings.

Augie Beats Maupome in 3 Cushion Cue Match

By diving the final two blocks, Augie Kieckhefer yesterday won his special three cushion match with Pierre Maupome at Kieckhefer's, 400 to 389, in 453 innings. Augie won the afternoon block, 50 to 36, in 52 innings, and Maupome won at night, 62 to 50, in 67 innings.

SEALPACKERCHIEF
For men who want distinctive quality
Pure Irish Linen
35c and 50c. Cool and fresh.
Soft laundered, ready for use.
You Select from These Hanging Samples
You Buy a Sealed Package
Insist on SEALPACKERCHIEF

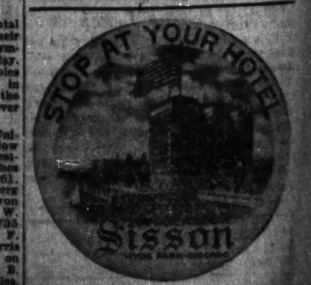

Football Luncheon, $1.50
5 minutes from Stagg Field
Barn Dinner Dance, $2.50

SENATORS TAKE WORLD TITLE; BEAT GIANTS, 4-3

WORLD'S SERIES DOPE

WASHINGTON, D. C., Oct. 10.—[By Associated Press.]—Following are the facts and figures on the world series just finished:

	Seventh game.	Total.
Attendance (paid)	31,667	283,695
Receipts	$121,188.00	*$1,093,104.03
Advisory council's share	18,178.20	163,965.60
Clubs' share	103,009.80	598,045.83
Players' share [complete]		331,092.51
Washington players' share [complete]		148,991.63
New York players' share [complete]		99,327.75
Each Washington player's share [approximate]		5,750.00
Each New York player's share [approximate]		3,820.00

*New record.

THE COMPLETE SCORES.

Oct. 4—Giants, 4; Senators, 3 [12 innings].
Oct. 5—Senators, 4; Giants, 3.
Oct. 6—Giants, 6; Senators, 4.
Oct. 7—Senators, 7; Giants, 4.
Oct. 8—Giants, 6; Senators, 2.
Oct. 9—Senators, 3; Giants, 1.
Oct. 10—Senators, 4; Giants, 3 [12 innings].

(Continued from first page.)

war hero and survivor of the Braves of 1914, tried to get it. He staggered and ran in circles and when the ball came down he muffed it.

Ruel drew a second lease on life.

This time Ruel punched a ball toward third base. Lindstrom, the Chicago lad, lunged toward the bag to get it, but too late. The ball went hopping down the base line and Ruel kept going until he had reached second base. The stands in the Griffith stadium rocked and shook with the ravings of the multitude of 35,000. To them that "break" was the beginning of the end and such it was.

Next came Johnson, the man for whom a nation was pulling and pulling hard. He had almost ended it gloriously in the tenth when he sent Wilson back to the fence to pull in a long fly. In this attempt he drove a sharp grounder to short.

And Jackson Gums It.

Jackson, a kid, in his anxiety to make a double play, fumbled the ball. Ruel remained on second but Johnson, the nation's idol, survived at first. By now it was a certainty that McGraw, so-called master mind, was doomed to lose in his tenth bid for a world's championship.

Up stepped McNeely, two months ago an obscure lad out in Sacramento, Cal. Bentley tossed up one that McNeely seemed to favor. He swung at it and the ball hopped almost harmlessly toward third. As Lindstrom, the Chicago youngster, was about to grab it, the ball hit something and bounded over his head, just as a ball had done in the eighth to let Washington tie the score. Ruel charged over the plate with the run that determined a world's title, lifted Walter Johnson back to the heights of all time heroes and sent the national capital into hysteria.

Before that final blow by McNeely there had been much to make this a battle worthy of all that was at stake. Some of it had occurred in the sixth when the Senators, crippled without the sterling Peckinpaugh, had cracked wide open and let New York score its three runs. Some of it had transpired in the eighth when the Senators tied the score and put doubt in a struggle that at that stage had seemed as good as over. What happened after that was mainly Walter Johnson.

Frisch Gets a Triple.

Going into the fight in the ninth, Johnson, apparently more at ease than he had been in his two starts that ended so ingloriously, nailed Lindstrom on a pop to the third baseman. Then Frisch, the Fordham flash, slammed one on a line to right center and went to third. That was trouble and the Senators knew it. There was a consultation and the result was an intentional pass to Young. Then Johnson, rising up like the stalwart that he is, fanned Kelly. Meusel grounded to the third baseman and that crisis was past. But there was more to come.

Leading off in the tenth was Wilson. Johnson walked him and Washington's hopes were fading. But "Barney" revived them by fanning Jackson and then stabbing a drive off Gowdy's bat to start a double play. In the eleventh there was more trouble. The crippled Groh batted for McQuillan and singled. Lindstrom sacrificed. Again Johnson met the challenge and the mighty Frisch was fanned. Young was intentionally passed for the second time and Kelly again ignomously struck out in a pinch. Then in the twelfth Meusel opened with a hit. Again the sturdy former "Barney" blocked the path and the runner died on first base. That was the end of Johnson's task.

Parade of Pitchers.

Before Johnson had broken into the fight, even before he was thought of, there had been a regular review of pitchers. Manager Harris of the new champions started Curley Ogden merely as a ruse. McGraw pinned his hopes on Virgil Barnes and the latter was a whale of a pitcher until that pebble caused the ball to take an unexpected hop with three Senators on base in the eighth.

Ogden lasted only until two Giants had batted in the first inning. He fanned the first one, Lindstrom, and then walked Frisch. On came George Mogridge, the southpaw, who had triumphed over the National leaguers in the fourth game. Mogridge stayed and blanked the Giants until trouble overtook him in the sixth. Next was "Iron Horse" Marberry, and his stay ended with the coming of Johnson. Meanwhile Nehf, McQuillan, and Bentley came in turn for the men guided by McGraw.

Until the sixth Mogridge, who was shot into action to put McGraw's left handed hitters out of the game, appeared invincible. He looked even better than when he won on the Polo grounds. When the sixth opened Young drew a free ticket. Kelly followed with a single. Young stampeded to third and the courage that had carried the Giants over more than one crisis to a pennant seemed ready to assert itself in a world's titular combat.

Giants Score One.

With this opportunity before him, McGraw made the change that Harris forced on him by shooting in Mogridge after Ogden had retired one batter. The Giant leader sent up Meusel to bat for Terry, a left handed hitter. Manager Harris immediately countered with Marberry, a right hander. Meusel drove a long fly to right and Young scored to knot the count at 1 apiece.

When Wilson followed with a bounding single directly over second base, Kelly went to third, and Washington's world title chances seemed destined for the discard. Jackson came through with a harmless grounder toward Judge, but the latter fumbled and Kelly went tearing across the plate. Then Bluege, playing short because Peck was injured, let Gowdy's contribution roll through his paws. Wilson went home on the error and the series seemed as good as over.

Before the Giants broke loose and the Senators' defense cracked in the sixth, Washington had enjoyed a one run advantage that wasn't deserved, considering that only one hit had been made off young Barnes. That one hit came in the fourth when Harris, after working the count down to 3 and 2, leaned against a cripple and sent it screeching into the left field seats for a home run. He was the only Senator to reach base in six innings. Barnes had a curve ball that made his foes look simple.

Double Play Ruins Opening.

The Senators created a stir in the seventh when Harris opened with a hit, but a double play ruined that opening, and it seemed just a matter of minutes before the Giants would be starting back to their stamping ground with a world's title and the winners' end of the purse. Surely no team deserved to win after getting only three batters to base in seven innings. But Barnes' bad luck was still in front of him.

Bluege led off in the eighth with a pop foul. In desperation Harris sent up "Nemo" Leibold to bat for Taylor who had played third with his throwing hand taped up because of a recent fracture. Leibold, who as a White Sox has seen other world's series toil, smashed a double down the third base line. Then Ruel, who had played six games without the semblance of a hit, drove a bounder toward Kelly at first. The ball caromed off the big infielder's glove for a hit. Tate batted for Marberry and walked to fill the bases. Barnes finally found himself in distress.

Then Harris Does It.

With three men on and one out McNeely sauntered up to the plate to the tune of a weird, almost hopeless cry from 35,000 throats. He sent a short fly to left and when Leibold made no attempt to score there was a funeral silence. The three runners seemed destined to stay where they were.

Next was Harris, the kid manager, who already had hit a home run off Barnes. He slammed the ball toward third. Lindstrom set himself for the stop but he never made it. The ball, hitting a pebble, took a high hop over the Chicago lad's head and bounced slowly into left field. Meusel came charging in to retrieve the pill, but before he captured it Leibold and Ruel were across the plate and the score was tied. Only for that unexpected hop, that "break" that decides many titles, the Giants might now be basking in the spotlight of glory. Fortune is a fickle dame.

WHITE SOX OFF TODAY ON TOUR THROUGH EUROPE

The European tour of the White Sox and Giants will officially get under way this morning when a handful of players of the Chicago side of the tour headed by Norris L. O'Neill and President Charles A. Comiskey, Treasurer Lou Comiskey and Secretary Harry Grabiner entrain for Montreal where they will pick up more of their players and the Giants.

The Sox have signed a new shortstop, Frank Wojack of the Quebec club of the Eastern Canadian league. He will make the European jaunt and will meet up with the gang in Montreal along with Manager John Evers.

Cermaks Will Battle St. Michaels, Blues Today

Two games that probably will determine the finalists for the Chicago semi-pro baseball championship cup will be played today at Cermak park, 26th street and Kostner avenue, with the home club taking part in each. In the first affair the Cermaks will meet St. Michaels, while in the second they will take on the Chicago Blues, with whom they are tied at present for first place.

GASOLINE ALLEY—IT'S A FAIR QUESTION

THE DECIDING GAME

NEW YORK.

	AB	R	BH	2B	3B	HR	TB	BB	SH	SB	PO	A	E
Lindstrom, 3b	5	0	1	1	0	0	2	0	1	0	0	3	0
Frisch, 2b	5	0	2	0	1	0	4	1	0	0	3	4	0
Young, rf-lf	2	1	0	0	0	0	0	4	0	1	2	0	0
Kelly, cf-1b	6	1	1	0	0	0	1	0	0	0	8	1	0
Terry, 1b	2	0	0	0	0	0	0	0	0	0	6	1	0
Meusel, lf-rf	3	0	1	0	0	0	1	0	0	1	0	1	0
Wilson, lf-cf	5	1	1	0	0	0	1	0	0	0	4	0	0
Jackson, ss	6	0	0	0	0	0	0	0	0	0	0	1	4
Gowdy, c	6	0	1	0	0	0	1	0	0	0	8	0	1
Barnes, p	4	0	0	0	0	0	0	0	0	0	0	1	2
McQuillan, p	0	0	0	0	0	0	0	0	0	0	0	0	0
Nehf, p	0	0	0	0	0	0	0	0	0	0	0	0	0
Bentley, p	0	0	0	0	0	0	0	0	0	0	0	0	0
*Groh	1	0	1	0	0	0	1	0	0	0	0	0	0
†Southworth	0	0	0	0	0	0	0	0	0	0	0	0	0
Totals	45	3	8	1	1	0	11	6	2	1	184	15	3

*Groh batted for McQuillan in the eleventh. †Southworth ran for Groh in the eleventh.
‡One out when winning run was scored.

WASHINGTON.

	AB	R	BH	2B	SB	HR	TB	BB	SH	SB	PO	A	E
McNeely, cf	6	0	1	1	0	0	2	0	0	0	0	0	0
Harris, 2b	5	1	3	0	0	1	6	0	0	0	4	1	0
Rice, rf	5	0	0	0	0	0	0	0	0	0	2	0	0
Goslin, lf	5	0	2	1	0	0	3	0	0	0	3	0	0
Judge, 1b	4	0	1	0	0	0	1	1	0	0	11	1	1
Bluege, ss	5	0	0	0	0	0	0	0	0	0	1	7	1
Taylor, 3b	2	0	0	0	0	0	0	0	0	0	0	3	1
Miller, 3b	3	0	2	1	0	0	3	0	0	0	13	0	0
Ruel, c	4	0	1	0	0	0	1	0	0	0	7	0	0
Ogden, p	0	0	0	0	0	0	0	0	0	0	0	0	0
Mogridge, p	1	0	0	0	0	0	0	0	0	0	0	0	0
Marberry, p	1	0	0	0	0	0	0	0	0	0	1	0	0
Johnson, p	2	0	0	0	0	0	0	1	0	0	0	1	0
*Tate	0	0	0	0	0	0	0	0	0	0	0	0	0
†Shirley	0	0	0	0	0	0	0	0	0	0	0	0	0
‡Leibold	1	1	1	0	0	0	2	0	0	0	0	0	0
Totals	44	4	10	4	0	1	16	2	0	0	36	14	4

*Tate batted for Marberry in the eighth. †Shirley ran for Tate in the eighth. ‡Leibold batted for Taylor in the eighth.

New York	0	0	0	0	0	3	0	0	0	0	0—3
Washington	0	0	0	1	0	0	0	2	0	0	1—4

Struck out—Ogden, 1; Mogridge, 3; Marberry, 3; McQuillan, 1; Barnes, 6; Johnson, 5. Bases on balls—Ogden, 1; Mogridge, 1; Marberry, 1; Bentley, 1; Barnes, 1; Johnson, 3. Double plays—Kelly-Jackson; Jackson-Frisch-Kelly; Johnson-Bluege-Judge. Hits—Ogden, 0 in 1-3; Mogridge, 4 in 4 2-3 [none out in sixth]; Marberry, 1 in 3; Johnson, 3 in 4; Barnes, 6 in 7 2-3; Nehf, 1 in 2-3 [one out in ninth]; McQuillan, 0 in 1 2-3; Bentley, 0 in 1 1-3 [one out in twelfth]. Winning pitcher—Johnson. Losing pitcher—Bentley. Umpires—Dineen [at plate], Klem [at third], Connolly [at second], Quigley [at first]. Time, 3:06.

CAL BATS .666 AS SENATOR FAN; SEES 2 WINS AND 1 DEFEAT

WASHINGTON, D. C., Oct. 10.—[Special.]—As a Washington rooter, President Coolidge is batting .666. He took in one defeat and two victories. Being a President has its advantages. He appears to own three hats. The first day he showed up in a light gray fedora and somebody socked it with a wad of paper. The next time out he wore a black soft hat, and today his headpiece was a dull gray.

When Harris made his single that tied the score in the eighth Art Nehf ran out from the bench to pitch to Rice, a left handed hitter. Nehf made the Senator outfielder bounce to Kelly to end the inning.

Hank Gowdy probably appreciates the feelings of Walter Johnson after losing two games. Gowdy, who had caught all the Giant games in the closing days of the pennant race and who had been a stalwart throughout the series, had to muff a foul fly that robbed the Giants of a chance to at least prolong today's battle and possibly to win it.

Mogridge allowed only three scattered hits in his four and two-thirds innings of toil. In the first inning he fanned Young and nailed Kelly on a slow ball to pull out of the hole left by Ogden. In the second he whiffed Barnes after an error and hit had put two Giants on base with two out.

Goslin whose three home runs equalled the series record held by Babe Ruth, Harry Hooper and Pat Dougherty, was able to hang up a double and single today. He hit the one baseball in the seventh after a double play had occurred. In the eleventh he made two bases on a fly to right center.

Virgil Barnes allowed only one hit in six innings and fanned a half dozen batters during that time. But he was forced into the discard.

President William Veeck of the Cubs was among those present. Naturally he admitted he wanted to see his league win the world's title, but he added the blow was softened by the fact that Walter Johnson was the victor.

Clark Griffith, who as owner of the Senators reaped a harvest on the series, stepped out on the porch of the club's suite immediately after the game and the crowd cheered him as though he actually had been an active participant.

When the last play was made all the Senators ran at top speed for the passage leading to the dressing rooms. They wanted to beat the crowd to the ovation they knew they would receive if caught. A few of the speedy fans managed to reach Johnson in time to pat him on the back, but Walter wisely kept right on going.

Walter Johnson will leave Monday with his wife and mother for Coffeyville, Kas., his loyal home town. He would not commit himself regarding his previous announcement that he might not play next year.

SERIES RECEIPTS TOP MILLION FOR RECORD

Washington, D. C., Oct. 10.—[By Associated Press.]—A new record for world's series receipts was established by the Giants and Senators. Figures for the seven games, $1,093,104, exceed by $38,289 those of the only other million dollar series, the six contest battle between the Giants and Yankees in New York last year.

Attendance figures were not shattered, however. The mark of 283,695 set in this series fell 17,735 short of the 301,430 who saw the classic last season.

Washington players will divide $148,991.63 of the total fund and New York will split up $99,327.76. The remaining 25 per cent of the total players' share will be divided among the second and third place clubs in each league.

The Washington melon will be split into twenty-six shares of $5,730 each, Manager Harris announced after a meeting of players which followed the game.

Nick Gets Full Share.

Miller and Taylor, substitute infielders, and Al Schacht, coach, will each receive two-thirds of a share, and the twenty-four remaining portions will be equally divided among the other players, Coach Nick Altrock and Trainer Mike Martin. Lump sums will be donated by the players to Wade Lefler, outfielder, who was ineligible for the series; to the clubhouse boy, Frankie Baxter; and to the Senators' bat boy.

The Giants left hurriedly after the contest to catch a train, and did not announce a division of their cut. The approximate figure for each of the twenty-six men on the Giant eligible list, including Coach Jennings, would be $3,820.

CAL IS PLEASED

Washington, D. C., Oct. 10.—[Special.]—Mrs. Calvin Coolidge went to the baseball game today, determined that the Washington team should win and that the hero of that team should end his career in a triumph. She had her way. She wore around her neck a necklace containing seven ivory elephants, a symbol of greatness and her lucky token in several contests President Coolidge has faced in his long political career.

President Coolidge lost his judicial balance and joined Mrs. Coolidge in encouraging the efforts of the Washington players. His enthusiasm was unbounded and on several occasions he actually shouted, but for the most part he dignifiedly clapped his hands in his precise mechanical manner, while Mrs. Coolidge applauded heartily and shouted just as lustily as the half dozen schoolgirl fans seated in the box adjoining her.

President Lauds Johnson.

The President met the newspaper correspondents after the game and dictated the following statement:

"Of course, I am not speaking as an expert or as a historian of baseball, but I do not recollect a more exciting world's series than that which has finished this afternoon. The championship was not won until the twelfth inning of the last game. This shows how evenly the teams were matched. I have only the heartiest of praise to bestow upon the individual players of both teams. Naturally, in Washington, we were pleased to see Walter Johnson finish the game, pitching for our home team. It has to be kept in mind that, though he was not successful in the two games which he pitched, that it was his skill that had won the pennant and put Washington into the world's series."

WASHINGTON CELEBRATES

Washington, D. C., Oct. 10.—[By the Associated Press.]—The national capital tonight celebrated the winning of its first baseball championship with as much noise and racket as it greeted the news of the end of the world war.

From every street in the city rose the din of thousands cheering the arrival of the Senators in baseball's promised land. The firing of small cannon, the crack of pistols, the bang of firecrackers, the honk of autos, and the overworked lungs of half crazed baseball fans were blended into a deafening roar. Drums and sirens were coupled with racket makers, and all of Washington was out to promote the noise.

From the Capitol up Pennsylvania avenue to the White House, a cheering, howling mob surged. King Baseball had conquered the city, and in a turbulent fashion led his followers in endless parade. Like a college town wild over a football victory, Washington behaved, but on a larger scale. Traffic cops were lost in the melée as thousands of automobiles became twisted in a honking jam in the downtown streets of the city, while machines almost ceased to move as occupants climbed out on running boards to yell.

Badger Comish Turns Down Walker-Smith Go

Milwaukee, Wis., Oct. 10.—Application for a boxing match between Champion Mickey Walker and Warnie Smith, Oklahoma welterweight, at Milwaukee, has been denied by the state boxing commission, it was learned today. It was the opinion of the commission that Smith is not a suitable opponent for the champion.

HIGH SCHOOL SOCCER.

Englewood, 4; Fenger, 0.

SERIES COMPOSITE BOX SCORE

[By Associated Press.]

NEW YORK.

	G.	A.B.	R.	H.	2B.	3B.	H.R.	T.B.	B.B.	B.A.	P.O.	A.	E.	F.A.
Lindstrom, 3b	7	30	1	10	2	0	0	12	4	.333	7	18	0	1.000
Frisch, 2b-3b	7	30	1	10	4	1	0	16	4	.333	18	26	0	1.000
Young, rf-lf	7	27	3	5	1	0	0	6	5	.185	8	1	0	1.000
Kelly, cf,2b,1b	7	31	7	9	1	0	1	13	1	.290	51	5	1	.982
(A)Meusel, lf-rf	4	13	1	0	0	0	0	0	0	.000	1	1	0	1.000
(B)Southw'th, cf	5	1	1	0	0	0	0	0	0	.000	1	1	0	1.000
(C)Terry, 1b	5	14	3	6	0	1	1	9	3	.429	43	2	0	1.000
Wilson, lf-cf	7	30	1	7	1	0	0	8	1	.233	10	1	0	1.000
Jackson, ss	7	27	3	2	0	0	0	2	1	.074	8	20	3	.903
Gowdy, c	7	27	4	7	0	0	0	7	2	.259	37	5	1	.977
Nehf, p	3	7	1	3	0	0	0	3	0	.429	0	6	0	1.000
(D)Bentley, p	5	7	1	2	0	0	1	5	0	.286	1	3	0	1.000
McQuillan, p	3	1	0	1	0	0	0	1	1	.000	0	2	0	1.000
Jonnard, p	1	0	0	0	0	0	0	0	0	.000	0	0	0	.000
Ryan, p	2	2	1	1	0	0	1	4	0	.500	0	1	0	1.000
Watson, p	1	0	0	0	0	0	0	0	0	.000	0	0	0	.000
Barnes, p	2	4	0	0	0	0	0	0	0	.000	0	1	0	.000
Baldwin, p	2	3	0	1	0	0	0	1	0	.333	0	1	0	1.000
Dean, p	1	0	0	0	0	0	0	0	0	.000	0	0	0	.000
(E)Snyder	1	1	0	0	0	0	0	0	0	.000	0	0	0	.000
(F)Groh	1	1	0	1	0	0	0	1	0	1.000	0	0	0	.000
Totals	7	253	27	66	9	2	4	91	25	.261	200	94	6	.980

WASHINGTON.

	G.	A.B.	R.	H.	2B.	3B.	H.R.	T.B.	B.B.	B.A.	P.O.	A.	E.	F.A.
(G)Leibold, cf	3	6	1	1	1	0	0	2	1	.167	2	0	0	1.000
(H)McNeely, cf	7	27	4	6	3	0	0	9	4	.222	9	0	1	.900
Harris, 2b	7	33	5	11	0	0	2	17	1	.333	26	28	2	.982
Rice, rf	7	29	2	8	0	0	0	8	3	.276	13	4	1	.944
Goslin, lf	7	32	4	11	1	0	3	21	0	.344	14	1	0	1.000
Judge, 1b	7	26	4	10	1	0	0	11	5	.385	62	4	1	.985
Peckinpa'gh, ss	4	12	1	5	2	0	0	7	1	.417	7	14	0	1.000
Bluege, 3b-ss	7	26	2	5	0	0	0	5	3	.192	8	24	3	.914
(J)Taylor, 3b	3	2	0	0	0	0	0	0	0	.000	0	3	1	.750
Miller, 3b	4	11	0	2	0	0	0	2	1	.182	0	4	2	.833
Ruel, c	7	21	2	1	0	0	0	1	6	.095	51	5	0	1.000
Johnson, p	3	0	0	1	0	0	0	1	0	.111	1	4	1	.833
Zachary, p	2	5	0	0	0	0	0	0	1	.000	1	4	0	1.000
(K)Tate	3	0	0	0	0	0	0	0	0	.000	0	0	0	.000
Marberry, p	4	2	0	0	0	0	0	0	0	.000	1	1	0	1.000
(L)Shirley	1	0	0	0	0	0	0	0	1	.000	0	1	0	1.000
Russell, p	1	0	0	0	0	0	0	0	0	.000	0	1	0	1.000
Martina, p	1	0	0	0	0	0	0	0	0	.000	0	0	0	.000
Speece, p	1	0	0	0	0	0	0	0	0	.000	0	2	0	1.000
Mogridge, p	2	5	0	0	0	0	0	0	0	.000	0	0	0	.000
Ogden, p	1	0	0	0	0	0	0	0	0	.000	0	0	0	.000
Totals	7	248	26	61	9	0	5	85	29	.246	201	99	12	.964

A—Batted for Terry in sixth inning of seventh game.
B—Ran for Bentley in twelfth inning of first game; batted for Baldwin in seventh inning of fourth game; ran for Kelly in ninth inning of sixth game; ran for Groh in eleventh inning of seventh game.
C—Batted for Barnes in fifth inning of fourth game.
D—Batted for Lindstrom in twelfth inning of first game; batted for Dean in ninth inning of fourth game.
E—Batted for Nehf in eighth inning of sixth game.
F—Batted for McQuillan in eleventh inning of seventh game.
G—Batted for Miller in ninth inning of fifth game; batted for Taylor in eighth inning of seventh game.
H—Batted for Russell in seventh inning of third game.
I—Ran for Tate in ninth inning of fifth game.
J—Batted for Marberry in fourth inning of third game; batted for Johnson in ninth inning of fifth game; batted for Marberry in eighth inning of seventh game.
K—Batted for Johnson in twelfth inning of first game; batted for Martina in eighth inning of third game; ran for Tate in eighth inning of seventh game.

New York	232	225	153—027
Washington	203	451	062—026

[First and seventh games went twelve innings.]

Stolen base—Rice [2], Peckinpaugh, McNeely, Bluege, Jackson, Frisch, Young. Sacrifice hits—Jackson [2], Bluege [2], Ruel [2], Kelly, Rice, Miller, Ryan, Wilson, Meusel, Lindstrom. Double plays—Bluege to Harris to Peckinpaugh to Judge 2; Peckinpaugh to Harris; Johnson to Bluege to Judge; Jackson to Frisch to Terry; Jackson to Frisch to Kelly; Kelly to Jackson; McQuillan to Frisch to Terry; Marberry to Bluege to Harris to Judge; Rice to Johnson to Ruel. Left on base—New York, 59; Washington, 57. Bases on balls—Johnson, 11; Marberry, 4; Zachary, 3; Mogridge, 6; Ogden, 1; Nehf, 9; Bentley, 8; McQuillan, 6; Ryan, 4; Jonnard, 1; Barnes, 1. Struck out—Johnson, 20 [Wilson, 5; Kelly, 5; Young, 3; Jackson, 2; Lindstrom, 2; Gowdy, 2; Frisch]; Marberry, 10 [Jackson, 2; Wilson, 2; Lindstrom, 2; Young, Kelly, Bentley, Barnes]; Mogridge, 5 [Young, 2; Kelly, Barnes, Terry]; Zachary, 3 [Wilson, 2; Lindstrom]; Martin, 1 [Kelly]; Ogden, 1 [Lindstrom]; Bentley, 10 [Goslin, 3; Zachary, 2; Bluege, 2; Ruel, Rice, Harris]; Nehf, 7 [Goslin, 2; Judge, 2; Zachary, Bluege, Rice]; Barnes, 6 [Mogridge, 3; Harris, 3; Taylor, 2; Goslin, Meusel, McNeely]; Ryan, 3 [Bluege, Harris, Goslin]; Dean, 2 [Mogridge, McNeely]; Baldwin, 1 [Mogridge]; McQuillan, 1 [McNeely]. Hits—Johnson, 30 in 24 innings; Nehf, 15 in 12 2-3; Zachary, 13 in 17 2-3; Marberry, 9 in 8; Bentley, 18 in 17; Russell, 4 in 3; Martina, 0 in 1; Speece, 3 in 1; McQuillan, 2 in 7; Ryan, 4 in 3 2-3; Watson, 0 in 2-3; Jonnard, 0 in 0 [pitched to but one batsman]; Barnes, 15 in 12 1-3; Baldwin, 1 in 3; Dean, 3 in 2; Mogridge, 7 in 13; Ogden, 0 in 2-3. Hit by pitched ball—By Marberry, 1 [Frisch]; by Johnson, 1 [Young]. Wild pitch—Johnson, 1; McQuillan, 1; Barnes, 1. Passed ball—Gowdy, 1. Winning pitcher—For Washington, Zachary [2], Mogridge, Johnson; for New York, Nehf, McQuillan, Bentley. Losing pitchers—For New York, Bentley [2], Barnes, Nehf; for Washington, Johnson [2], Marberry.

DAUBERT'S BODY ON WAY TO OLD HOME FOR BURIAL

Cincinnati, O., Oct. 10.—The body of Jacob Ellsworth Daubert, late captain and first baseman of the Cincinnati Nationals, was sent to his old home in Schuylkill Haven, Pa., tonight. It was accompanied by Mrs. Daubert, a daughter, Mrs. Louis Becker; Daubert's son, George; a brother, Irving Daubert, and members of the Reds. Burial will be in the Daubert family lot in Schuylkill Haven, Monday.

The body lay in state all day at the funeral chapel where it was taken shortly after Daubert passed away at a hospital yesterday morning. A constant stream of admirers viewed the remains of the lamented Red captain.

Members of the Reds who accompanied Daubert's body were Edd Roush, who probably will succeed Daubert as captain; Wingo, Bressler, Duncan, Burns, Rixey, and Benton.

ORIOLES BEAT SAINTS, 4 TO 0, AND NEAR TITLE

St. Paul, Minn., Oct. 10.—[By the Associated Press.]—Fast balls that sped over the plate in bewildering array, the offerings of one Alphonse Thomas of Baltimore, nullified the efforts of St. Paul batsmen and Baltimore took the sixth junior world's series game, 4 to 0, here today.

It brought the Orioles to within one game of the junior title, for tonight they had four games to their credit. while St. Paul has won only two. Five victories determine the series honors. The next game will be played here tomorrow.

FANS SWAMP TRIB FOR SCORE

The number of telephone calls answered at THE TRIBUNE switchboard, State 6110, for the score during yesterday's final world's series game eclipsed all past records. The pendulum of favor throughout the game swung perceptibly to the Senators, if the number of hallelujahs at the results meant anything.

Babe Ruth and Bob Meusel Reach Chicago Today

Babe Ruth, Bob Meusel, and a number of other big league baseball stars will arrive in Chicago this morning on the Twentieth Century limited, and leave tonight for the coast on the Southwest limited.

Tribune Decisions

Decisions of Tribune boxing representatives are:

At East Chicago—Connie Curry and Phil O'Dowd boxed draw [10]. Eddie Shea stopped Bobby Keyes [2]. Frankie Welch knocked out Jimmy Finley [7]. Eddie Raynor beat Tony Sanders [10].

At New York—Louis [Kid] Kaplan knocked out Angel Dias [3]; Phil Rosenberg beat Johnny Curtis [10]; Danny Kramer knocked out Harold Fares [4]; Jack Snyder beat Joe Souza [6]; Murray Layton beat Charlie Kegeler [4].

At Waterbury, Conn.—Tommy O'Brien beat Cuddy De Marco [10].

At Bellaire, O.—Tommy Gibbons stopped Wild Bill Reed [3].

At Detroit—Ted Moore beat Jack Malone, foul [6].

At Cleveland—Carl Tremaine beat Charley Goodman [12].

CONNIE CURRY WINS A DRAW WITH O'DOWD

Connie Curry, the Sioux City 118 pounder, battled Phil O'Dowd, the long boy from Columbus, O., to a draw in ten fast rounds in the windup of the show at East Chicago last night before a small crowd. O'Dowd had the big advantage of height and reach over Curry, but Connie won himself a draw by forcing the milling and shoving up better in the infighting.

Eddie Shea, the west side Italian, stopped Bobby Keyes of Brooklyn, who was substituted for Frankie Garcia of Memphis, who was taken ill yesterday afternoon in the second round of their scheduled ten round windup. Shea dropped Keyes for a nine count with a stiff right in the opening round and when he dropped the Brooklyn boy twice again in the second session and had him in a helpless condition, Referee Davy Miller stopped the contest.

In the preliminaries Frankie Welch of Chicago dropped over a right hand stab to Jimmy Finley's chin and the Louisville boy went down for a ten count in the eighth round. Welch was substituted for Patsy Rocco of East Chicago, whom the ring commission refused the right to enter the ring because he had a cut over his eye, suffered in training. Up to the time of the knockout Finley had a big lead.

In the opening bout,

STOCKS REACT AT CLOSE AND DROP TO MONTH'S LOW

YESTERDAY'S AVERAGES

	High.	Low.	Last.	Net change.
25 railroads	69.50	68.63	68.78	— .53
25 industrials	117.38	115.72	116.09	—1.28
50 stocks	93.44	92.18	92.43	— .91

The New York Times.

New York, Oct. 10.—[Special.]—A widely distributed downward movement on the stock exchange today carried the price average to the lowest of the month, ending the day not far above the lowest.

After a fairly steady tone during the forenoon trading, the market registered a sharp reaction in the late dealings. Losses of one to three points or more were recorded among the more active stocks at the close and many issues sold at the lowest levels this week. Stocks were offered in large supply throughout the list and trading was the most active of any day this week.

There was no convincing explanation of this weakness. It may have been resumption of last week's professional effort to promote an "election scare," or it may have represented the closing out of speculative accounts for the rise in an unsympathetic market with a double holiday ahead.

"The strength in bonds continued to indicate the investor's view of money market probabilities, but the really interesting indication of the day was the strength in sterling exchange.

At $4.49 7-16, the highest of the day, sterling had reached the best rate since August.

WALL STREET NOTES

Nearly 100 stocks sold off one to two points yesterday. Some of the most popular issues were American Locomotive, American Sugar Refining, Colorado Fuel, North American, Philadelphia and Reading Coal and Iron, Studebaker, Allis-Chalmers, American Ice, American Tobacco, Crucible Steel, Davison Chemical, Maxwell "A," National Biscuit, Pullman, Tobacco Products, and General Motors, the last named at a new low.

The decline in rails was not as pronounced as the reaction in the industrials, although net losses of a point or more were recorded by such prominent issues as Atchison, Union Pacific, Norfolk and Western, Southern Pacific, Frisco issues, "Katy" preferred and Wabash "A."

U. S. Steel common closed a point lower at 107 after having sold as high as 108¾. American Can was off 2¼ at 129¾, or nearly four points below its early high. Baldwin lost 1¾ at 119¾, which was 2½ points under the day's maximum. Further liquidation in General Electric sent that stock down to 243¾, or nearly 40 points below the year's high established early in August.

Nash Motor broke 7 points to 143 and losses of 3 to 4½ points took place in U. S. Cast Iron Pipe, Woolworth, Consolidated Gas of Baltimore, "Nickel Plate," Rutland preferred, Railway Steel Spring and Worthington Pump.

Unexplained heavy selling of Prairie Oil and Gas, which broke 8 points featured the curb market. Other oils turned heavy, but the net losses were held to fractions. Radio shares did better. Dubilier, Ware and Jones touching new high levels on the current movement. Gillette Safety Razor dropped 6 points on a few odd lot sales. Public utilities were heavy, losses of 1 to 2½ points taking place in American Power and Light, Commonwealth Power, Lehigh Power securities, Middle West Utilities, and Western Power corporation. The feature of the mining group was a break of 42 points in Zorrain Silver.

A sharp break in the Warner Sugar issues and renewed weakness of the St. Pauls were the outstanding incidents of bond trading. There was nothing new to account for the selling of the St. Pauls, which lost 1 to 2½ points. Dissolution of the syndicate which offered the 5¼ per cent bonds of Armour & Co. of Delaware was followed by a 2 point drop in that issue. Warner Sugar 7s and refunding 7s touched new lows at 88 and 81, respectively, the extreme break of the former being nearly 12 points, on reports that the company was having difficulty in arranging its bond affairs. Losses of a point or so were recorded by American Sugar Refining 6s, Eastern Cuba Refining 7½s and Manati 7½s.

COTTON MARKETS

NEW YORK, Oct. 10.—COTTON—An early advance today was promoted by bullish spot advices and bullish weather reports, but after selling up to 24.15c, or 49 points net higher, December broke to 24.00c in the late trading, or 10 points net lower. December close at 23.03c, with the general market closing steady, net 7 points lower to 8 points higher. Prices follow:

	High.	Low.	Close.	Prev. close.	*Last year.
Oct.	25.05	24.30	24.31	.....	.....
Dec.	24.16	23.61	23.68	.....	.....
Jan.	24.21	23.66	23.71	23.73	.....
March	24.53	24.00	24.03	24.04	.....
May	24.79	24.18	24.25	24.25	.....
July	24.45	23.85	23.88	23.95	.....

*Holiday.

Exports today were 17,435 bales, making 1,168,400 so far this season. Port receipts were 46,497 bales. U. S. port stocks, 713,387.

NEW ORLEANS, La.—COTTON—Futures closed steady at net decline of 1 to 8 points. Prices follow:

	High.	Low.	Close.	Prev. close.	*Last year.
Jan.	24.14	23.50	23.52	.....	.....
March	24.33	23.73	23.85	23.89	.....
May	24.40	23.90	23.90	24.02	.....
July	23.99	23.64	23.90	.....	.....
Oct.	24.00	23.43	23.62	.....	.....
Dec.	24.10	23.47	23.57	23.65	.....
Spots, mid.	.....	.....	.....	23.65	.....

*Holiday.

METAL MARKETS.

NEW YORK, Oct. 10.—COPPER—Dull; electrolytic, spot and nearby, 12⅞@13c; futures, 13c. TIN—Firm; spot and futures, $49.75. IRON—Steady; prices unchanged. LEAD—Steady; spot, 6.00c. ZINC—Steady; East St. Louis, spot and futures, 6.22½@6.25c. ANTIMONY—Spot, 11.00c.

LONDON—COPPER—Standard, spot, £62 2s 6d; futures, £62 2s 6d; electrolytic, spot, £65 15s; futures, £66 5s. TIN—Spot, £244 7s 6d; futures, £246 12s 6d. LEAD—Spot, £34 7½; futures, £35 10s. ZINC—Spot, £33; futures, £33 17s 6d.

COTTONSEED OIL.

NEW YORK, Oct. 10.—COTTONSEED OIL—Firm, due to rather general buying and short covering, inspired by advancing cash and the prominent strength in lard. Closing bids were 3 to a few points of the top and 1@6 net higher. Sales, 10,000 bbls. Prices: Crude, 6.75@6.80c; prime summer yellow, spot, 11.20c bid; October closed 11.16c; December, 10.97c; March, 10.77c; May, 10.91c, all bid.

GASOLINE AND LINSEED OILS.

GASOLINE—Task wagon, 14c; service stations, 16c; machine, 25.5c. CASINGHEAD—Refined, 11c; raw machine oil, 23.5c; natural, Clark, 10.5c; do winter, 11.4c; standing fuel, 6c. BOILER—200 gal. or more and 9½c less. LINSEED OIL—Raw, 1 to 4 bbls., delivery $1.06; do boiled, $1.08. TURPENTINE—Spot, 85c. WHITE LEAD—100 lb kegs, $14.75. TURPENTINE—90c.

RAW SILK MARKET.

NEW YORK, Oct. 10.—SILK—Raw, firm. Prices per pound: Kansai double extra 13/15, $8.75; Shinshu Hanayu, No. 1, $8.55; Canton filature A 24-16, $8.50@8.75. Shanghai China filature 20, gold double dear, $7.25@7.60.

NEW-YORK-CURB TRANSACTIONS

[By Associated Press.]
Friday, October 10, 1924.

Day's sales	362,200
Bonds, par value	$280,000

INDUSTRIALS.	Sales.	High.	Low.	Close.
Adir P & Lt	100	30¾	30¼	30¼
Allied Pack	400	5¼	5¼	5¼
Do prior pfd.	300	40¾	40	40
Am & F P w i.	1,200	32	31	31¼
Am Tob B w i.	900	51¾	51	51
Appalach Pw pfd	20	91½	91½	91½
Am P & L new.	6,100	43½	40⅞	41⅝
Do pfd	10	83¾	83¾	83¾
Am Gas & E new	1,900	86¾	85	85
Am Tob w i	600	82¾	82¼	82¼
Am Haw S S	200	14	13¾	13¾
Am Light & Tr.	3,125	148	144	147½
Do pfd	40	94	93¼	93¼
Am Stores new	100	30	30	30
Appal Power	60	68	68	68
Atlantic Fruit Co	200	1¼	1¼	1¼
Brk City R R	100	9	9	9
Brown (WM)b wi	600	10¼	10	10¼
Burr Add M pfd	30	101	101	101
Cent C I Pipe	100	32¾	32¼	32¼
Cent Pipe Corp.	200	16⅛	16⅛	16⅛
Col G & E pf wi	7,600	105	103	103
Cont Chem	600	35¾	35	35
Chatterton Sons	100	11¾	11¾	11¾
Chi Nipple A	100	35¼	35¼	35¼
Chi Nipple B T.	500	16¾	16¾	16¾
Childs Co new	100	34¼	34¼	34¼
Com Pow Corp.	800	100¼	96¾	97
Do pfd	210	75¼	75	75¼
Con'l Tob Inc.	400	26	25½	25½
Cuba Co	800	36⅞	35½	36
Davies Wm	100	31	31	31
Det L & W Coal	100	102¾	102¾	102¾
Dus & Co Inc.	3,700	24¾	24	24¾
Dubilier C & R.	3,300	59½	57¼	57¾
Du Pont Motor	100	1¾	1¾	1¾
Durant Motors	600	15⅝	15¼	15¼
East Penn Elect.	410	51¾	50¾	50¾
Elec B & S pfd	40	101¾	101¾	101¾
Federated Metals	200	32¾	32¾	32¾
Film Inspec	100	8	8	8
Ford Motor Can	10	420	420	420
Found Co pfd	10	111¾	111¾	111¾
Gillette Saf Ras	110	318	316	316
Gillette S R w i	4,300	56¾	55¼	55½
Glen Alden Coal	100	120⅜	120⅜	120⅜
Goodyear Tire	700	114	110	110
Hasselline Corp	900	28¼	27	27
Hayden Chem	800	2¾	2¾	2¾
Hudson Co pfd	100	40¾	40¾	40¾
Hud & Man	900	21¾	21	21
Int'l Ptr Corp	1,100	11¾	11¾	11¾
Jones Radio Mfg.	2,900	9¾	9¼	9½
Keystone Sol	200	1¼	1¼	1¼
Leh Pow Sec	900	85¼	83	83¾
Leh Val Coal	7,600	39⅝	38¾	38¾
Leh Val C Sales	75	81¼	81	81
Libby McN new	1,200	5	5	5
Mid W Util p l.	100	97½	97½	97½
Middle West Util	1,620	73¾	70	70
Midvale S of Del	1,400	24	24	24
Nat Leather	100	3¼	3¼	3¼
Nat P & L	10	163	163	163
Nat Tea Co new	50	235	233	235
Nor St Pow war	100	7	7	7
New Jersey Zinc	90	166	163	163¾
N Y Tel pfd	25	110¼	110¼	110¼
Nickel Plate w i.	800	72¾	71	71
Do pfd w i.	700	82	81½	81¼
Omnibus Cor ctf	2,000	16¾	15¾	16
Paige Det Motor	300	14¾	14	14
Pathe Exch A	100	46¾	46¾	46¾
*Prophy E Co	800	45¾	45	45¾
Radio Corp	800	5¾	5¼	5¾
Do pfd	1,000	4¾	4¾	4¾
Reo Truck	100	16⅜	16⅜	16⅜
Rocky M S & R	200	1¼	1¼	1¼
Do pfd	100	1¼	1¼	1¼
Rova Radio ctf	2,500	14¼	14	14
Singer Mfg	10	172	172	172
So Cal Edison	40	100⅜	99⅞	100⅛
So Coal & Iron	78,000	.17	.13	.17
Stand Pub	400	26¾	26	26¼
Swift Int'l	2,600	29¾	28¾	28¾
Tell El Pow	100	39¾	39¾	39¾
Do 2d pfd	100	67¾	67¾	67¾
Thompson B ctf	200	8¾	8	8
Tob Prod Exp.	100	3	3	3
Tob Prod Pf Cor.	300	21¾	21¾	21¾
Todd Shipyards	50	45¾	45¼	45¼
United Bak	500	115	113	115
Do pfd	400	100⅜	100⅜	100⅜
Un Gas & El new	400	27¾	25	25
Un Profit Sh A	100	5¾	5¾	5¾
Un Profit Shar	100	5⅜	5⅜	5⅜
Un Retail Candy	700	5¾	5¼	5¼
United Shoe M.	800	39¾	39¾	39¾
Ward Bak Corp B	6,800	25¾	24¾	24¾
Ward Bak Corp A	100	30¾	30¾	30¾
Western Power	700	37¾	36¾	36¾
Wick Spar Sa wi	100	3¼	3¼	3¼
White Rock	400	15⅛	15	15
Do ctfs	100	14¾	14¾	14¾
Yellow T C N Y	100	19¼	19¼	19¼

STANDARD OILS.					
Anglo-Am Oil	300	15⅛	15⅛	15⅛	
Buckeye P L	10	55	55	55	
Galena S O	50	52¾	52¾	52¾	
Ill Pipe Line	20	122	122	122	
Im Oil Can	110	101	100⅝	100⅝	
Int Petr	600	19⅝	19⅛	19⅛	
N Y Porcupine	1,000	13	13	13	
Nipissing	100	6¾	6¾	6¾	
Ohio Copper	1,800	1⅞	1⅞	1⅞	
Parmac Porcup	200	54	50	54	
Plymouth Lead	2,400	.80	.80	.80	
Premier Gold	400	2¼	2¼	2¼	
Red Hills	5,000	.01	.01	.01	
Red Rock Oil	5,000	.42	.45	.45	
Reorg Div Assess	5,000	.28	.27	.28	
Silver Dale	6,000	.05	.05	.05	
So Am P & G	3,200	5¾	5¾	5¾	
Tonopah Ext	200	5¾	5¾	5¾	
Tri Bul S & Sur	2,000	1¼	1¼	1¼	
Trin Copper Co	4,000	.45	.44	.40	
United Eastern	1,000	.53	.53	.53	
U S Cont Mas	3,000	.15	.14	.14	
Vendon Corp Wi	1,400	1⅛	1⅛	1⅛	
West End Ext	1,000	.16	.16	.16	
West Utah Cop	1,000	.16	.16	.16	

MISCELLANEOUS OILS.					
Allen Oil	1,000	.47	.47	.47	
Cities Service	10	142¾	142¼	142¾	
Do pfd	100	77¾	77¾	77¾	
Do pref	7,000	82	82	82	
Do cash scrip	3,000	71¼	71	71	
Colombian Syn	800	8¼	8¼	8¼	
Eng Pet	1,000	.03	.03	.03	
Euclid Oil	900	.94	.93	.94	
Federal Oil ctfs	100	3¼	3¼	3¼	
Glenrock Oil	1,000	.15	.15	.15	
Gulf Oil	100	58¾	58¾	58¾	
Hudson Oil	1,000	.02	.02	.02	
Lago Pet	7,000	84	82	83	
Lance Creek	7,000	.03	.02	.02	
Latin Am Oil	18,000	.02	.02	.02	
Livingston Pet	2,000	1¼	1¼	1¼	
Mount Prod	100	18	18	18	
Mutual Oil ctfs	5,700	10¾	10¾	10¾	
Nat Fuel & Gas	20	100	100	100	
New Eng Fuel	100	20	20	20	
Penn Beaver	2,000	.19	.18	.18	
Pennok Oil	4,400	17¾	17	17	
Red Banks Oil	1,900	35⅞	33	34½	
Royal Canadian	2,600	6	5¾	5¾	
Salt Creek Prod	300	25¾	25¾	25¾	
Sunstar Oil	2,000	.15	.14	.15	
Union Oil Cal rct	500	132	132	132	
Venezuelan Pet	1,400	3¾	3¾	3¾	
Wilcox Oil	1,000	5¾	5¾	5¾	
Woodley Pet	7,000	11¾	10¾	10¾	

MINING.					
Arizona Globe	100	.04	.04	.04	
Canario Copper	4,100	3¼	3¼	3¼	
Cons Cop Min	600	3¼	3¼	3¼	
Creason Gold	700	3⅝	3⅝	3⅝	
Dome Mis Bulle	4,000	.14	.14	.14	
Eng Gold Min	100	10¼	10¼	10¼	
Eureka Croesus	4,000	.06	.06	.06	
First Thought	1,000	.47	.47	.47	
Goldfield Deep	1,000	.02	.02	.02	
Hard Shell Mines	4,400	.01	.01	.01	
Harmill Div Min	5,000	.12	.12	.12	
Hawthorne Min	10,000	.32	.30	.32	
Hecla Min	100	9¾	9¾	9¾	
Hilton Min	1,000	.02	.02	.02	
Hollinger Gold M	100	14½	14¼	14¼	
Howe Sound Co	200	2¾	2¼	2¾	
Indep Lead Mines	1,900	.01	.01	.01	
Iron Blossom	1,000	.25	.25	.25	
Ish Cons	4,800	.57	.55	.55	
Kay Copper	1,500	1⅛	1⅛	1⅛	
Lone Star	5,000	.06	.06	.06	
Lorrain Silver	13,600	.77	.35	.40	
Mohican Copper	1,000	.10	.10	.10	
New Cornelia	400	20¼	19¾	19¾	
Nixon Nev	2,000	.41	.41	.41	
Nipissing	1,000	.13	.13	.13	
Ohio Copper	1,800	1⅛	1⅛	1⅛	
Parmac Porcup	200	54	50	54	
Plymouth Lead	2,400	.80	.80	.80	
Premier Gold	400	2¼	2¼	2¼	
Red Hills	5,000	.01	.01	.01	
Red Rock Oil	5,000	.42	.45	.45	
Reorg Div Assess	5,000	.28	.27	.28	
Silver Dale	6,000	.05	.05	.05	
So Am P & G	3,200	5¾	5¾	5¾	
Tonopah Ext	200	5¾	5¾	5¾	
Tri Bul S & Sur	2,000	1¼	1¼	1¼	
Trin Copper Co	4,000	.45	.44	.40	
United Eastern	1,000	.53	.53	.53	
U S Cont Mas	3,000	.15	.14	.14	
Vendon Corp Wi	1,400	1⅛	1⅛	1⅛	
West End Ext	1,000	.16	.16	.16	
West Utah Cop	1,000	.16	.16	.16	

BONDS.				
No thou.				
2 Allied Pkr 8s	72	73	73	
10 do 8s	67	67	67	
10 Am Ice Co 6s	103¼	103¼	103¼	
13 Am Pw & Lt 6s	94¾	94¾	94¾	
14 Am P & L 6s old	95	94	94½	
11 Am Gas & Elec 6s	93⅜	93¼	93¾	
7 Am Rad Ms 6s	100⅜	100⅜	100⅜	
1 Am Thread Co 8s	104	104	104	
1 Anaconda Cop 6s	105¾	105¾	105¾	
1 Atg Am Oil 7½s	101¾	101¾	101¾	
3 Asso Sin Rfr 6½s	84	84	84	
1 All G W 7s	55	55	55	
7 Beth Steel 7s 1935	104	104	104¼	
15 Can Nat Ry 6s 7s	110	109¾	109¾	
5 Cities Srv 7s B	98½	98¾	98¾	
7 do 7s D	97	96¾	96¾	
7 Con Gas Balt 5½s	102	102	102¼	
1 Con Gas Balt 6s	104¾	104¾	104¾	
3 Con Textile 8s	80	79¾	80	
9 Cudahy Pk 5½s	99¾	99¾	99¾	
3 Detroit City Gas 6s	102¾	102¾	102¾	
22 Detroit Edison 5s	102	102	102	
11 Dunlap T & R 7s	98½	98	98	
12 Fed Sug Ss 1933	100¾	100¾	100¾	
1 Fish Body 6s 1942	101¾	101¾	101¾	
2 Gair Robt 7s	99½	99	99	
1 Gen Asphalt 6s	103¾	103¾	103¾	
18 Gen Pet 6s	103¾	103¾	103¾	
3 Grand Trunk 6½s	107⅜	107⅜	107⅜	
23 Gulf Oil 5s	99	98¾	98¾	
1 Hood Rubber 7s	101	101	101	
$1 Hud Manh 5½s	100¾	99¾	100¾	
1 I C Term 5½s	102¾	102¾	102¾	
123 Kenne Copper 7s	100⅝	100⅝	100⅝	
5 Lehigh Pw Sec 6s	100⅝	100⅝	100⅝	
5 Liberty Tire & R 6s	97½	97½	97½	
2 Liberty Mot & L 7s	102¾	102	102	
1 Manitoba 7s	100	100	100	
6 Morris & Co 7½s	99¾	99¾	99¾	
1 Nat Distillers Co 7s	96	96	96	
9 N O nub Ser 5s	87¾	87	87¾	
27 Nor St Pow 6½s	97¾	97¾	97¾	
22 Nor Pac Pur Cert 6½s	102¾	102¾	102¾	
2 Penn P & L 5s	92¾	92¾	92¾	
7 Pub Sr Cor N J 7s	107¾	107¾	107¾	
21 do 6s w i	94½	94¼	94½	
9 Penn Ry 6s w i	98¾	98½	98¾	
3 Pitch Lor Ex 6½s	99¾	99¾	99¾	
22 Pure Oil 6½s	95¾	95¾	95¾	
2 R Hoe & Co 6½s w i	99	99	99	
2 Sloss Shef 6s	101¾	101¾	101¾	
4 So Cal Edison 5s	93¾	92¾	92¾	
126 Stan G & E 6½s	102¾	102¾	102¾	
5 S O N Y 7s 1925	100¾	100¾	100¾	
4 do 1950	106	105¾	106	
1 do 1930	105¾	105¾	105¾	
6 do 1951	105¾	105¾	105¾	
3 Swift & Co 5s	98¾	98¾	98¾	
1 Swift & Co 5s	98¾	98¾	98¾	
1 Tidal Osage 7s	104¾	104¾	104¾	
14 U Elec LAP 5½s	98¾	98¼	98¾	
10 Un Drug 6s w i	100¾	100¾	100¾	
10 Un Oil Prod 8s	103¾	103¾	103¾	
4 Un Rys of Hav 7½s	107¾	107¾	107¾	
7 Vacuum Oil 7s	106¾	106¾	106¾	
1 Web Mills 6½s	103¾	103¾	103¾	

FOREIGN.				
15 Ind Bk Finland 7s	95¾	94	94¾	
22 Kgd Norway 6s 1972	98¾	98	98¾	
10 Low Aus H P 6½s	85	85	85	
15 Rep Peru 8s	99¾	99	99¾	
5 Rep Peru 8s '44 w i	99¾	99¾	99¾	
2 Rep Poland 6s	74¾	74¾	74¾	
19 Swiss Ge	100¾	100¾	100¾	

GRAINS IN ALL MARKETS

December Wheat.

	Open.	High.	Low.	Closing Oct. 10, 1924.	Oct. 9, 1924.	Oct. 13, 1923.
Chgo.	1.47¼	1.49	1.43¼	1.43¼	1.49¾	.....
St. L.	1.46⅝	1.48⅜	1.44⅜	1.45	1.48⅝	.....
K. C.	1.38	.40	1.35⅝	1.36⅜	1.40⅝	.....
Mpls.	1.46	1.47	1.43⅝	1.43	1.47⅜	1.18⅜
*Dul.	1.46⅝	1.47¼	1.43⅝	1.43	1.43⅝	1.00⅝
Wpg.	1.54	1.57⅜	1.52⅝	1.53⅝	1.56⅝	.95⅝
†Lpl.	1.73⅜	1.73⅜	1.72¼	1.72¼	1.76⅝	.....
‡Wp.	1.63	1.65⅜	1.59¼	1.59⅝	1.63⅛	.98⅛

May Wheat.

Chgo.	1.51⅛	1.53⅜	1.49⅞	1.49⅞	1.54⅜	.....
St. L.	1.51⅛	1.52⅜	1.49⅞	1.49⅞	1.53	.....
K. C.	1.43	1.44⅝	1.41⅜	1.41½	1.45	.....
Mpls.	1.50	1.51¼	1.48⅝	1.49	1.53	1.23
*Dul.	1.51⅛	1.52¼	1.48	1.48	1.53	1.03⅛
Wpg.	1.57⅜	1.60	1.54⅛	1.54⅛	1.59⅜	1.00⅛
‡Lpl.	1.72⅛	1.72⅝	1.71¼	1.71⅛	1.74⅜	.....

July Wheat.

Chgo.	1.32¼	1.34⅜	1.31¼	1.32¼	1.34⅜	.....
St L.	.....	.....	.....	1.30⅛	1.33⅝	.....

December Corn.

Chgo.	1.11⅜	1.13⅝	1.11	1.11⅜	1.13⅝	.....
St. L.	1.11¼	1.12⅝	1.11	1.11	1.13¼	.....
K. C.	1.07⅛	1.08¼	1.06⅝	1.06⅞	1.08¼	.....

May Corn.

Chgo.	1.14½	1.15⅝	1.13⅝	1.14⅜	1.16	.....
St. L.	1.14⅛	1.15⅛	1.13⅛	1.13⅝	1.15⅝	.....
K. C.	.97⅛	1.08⅛	1.06⅝	1.06	1.08⅛	.....

July Corn.

Chgo.	1.14⅝	1.16	1.14	1.14⅜	1.16⅝	.....

December Oats.

Chgo.	.55	.56	.54⅝	.54⅝	.56	.....
Mpls.	.51	.51	.50	.50	.51⅝	.39⅜
Wpg.	.65	.66⅜	.64	.64	.66¼	.39⅜
‡Wpg.	.67	.67⅜	.65¼	.65¼	.68	.....

May Oats.

Chgo.	.59⅝	.60⅛	.58	.58	.60⅛	.....
Mpls.	.54⅛	.55	.54⅛	.54⅛	.55¼	.41⅜
Wpg.	.68⅝	.68⅝	.66⅛	.66⅛	.68⅝	.43⅜

July Oats.

Chgo.	.58⅛	.58⅛	.56⅛	.56⅛	.58⅛	.....

December Rye.

Chgo.	1.27⅜	1.32⅛	1.27⅛	1.30⅛	1.31¼	.....
Mpls.	1.19⅜	1.22⅜	1.18⅜	1.19⅛	1.21⅜	.80⅜
Wpg.	1.57⅞	1.30¼	1.27⅛	1.28	1.30⅛	.86⅛
‡Wp.	1.25⅜	1.30	1.27¼	1.27¼	1.30	.....

May Rye.

Chgo.	1.30⅛	1.33⅛	1.30	1.31⅛	1.33⅝	.....
Mpls.	1.24⅜	1.25	1.24	1.24	.....	.....
Wpg.	1.32	1.32⅛	1.30⅛	1.30⅛	1.28	.....

December Barley.

Mpls.	.89	.89⅜	.88	.88½	.90½	.59⅛
Wpg.	.93⅛	.93⅜	.91¼	.91⅝	.94½	.52⅛

October Flaxseed.

Mpls.	2.41	2.43⅛	2.40⅛	2.40½	2.41	2.53⅜
Dul.	2.48⅛	2.51⅛	2.47⅛	2.48	2.48½	2.54⅜
Wpg.	2.43⅛	2.44⅜	2.40⅛	2.40½	2.43	2.18⅜

*Durum. †Exchange $4.49. ‡October. §March.

RADIO MARKET TIME.

Market quotations and market news will be sent out over The Chicago Tribune radiocast, W-G-N, on the Drake hotel, formerly WDAP, direct from the "wheat pit" every half hour during the trading hours. Closing quotations and market news will be sent out daily at 1:25 p. m., except on Saturday, when it will be broadcast at 12:10 p. m. The final summary will be broadcast at 5 p. m.

MONEY AND EXCHANGE

Money in Chicago firm at 4½@5 per cent on collateral; commercial paper, 5@6 per cent; 4½@5 per cent over the counter. Bankers' acceptances, 2@2½ per cent. New York exchange by wire, par; by mail, 14@22c discount. Chicago bank clearings yesterday were $98,800,000, compared with $116,000,000 a week ago. A year ago was a holiday.

NEW YORK MONEY MARKET.

NEW YORK, Oct. 10.—Prime commercial paper, 3¼%. Bar silver, domestic, 72c. Mexican dollars, 55¼c. Call money, steady; high, 2¼%; low, 2¼%; ruling rate, 2¼%; closing bid, 2¼%; offered at 2¼%; last loan, 2½%. Call loans against acceptances, 2%. Time loans, firm; mixed collateral, 60-90 days, 2¼@3%; 4-6 months, 3¼@3½%.

FOREIGN EXCHANGE.

Closing foreign exchange in amounts of $25,000 or over between banks, as quoted by the Illinois Merchants' Trust company:

	Oct. 10.	Oct. 9.	Wk. ago.	Yr. ago.
London—				
Cables	449⅝	448¼	446¼	485¼
Checks	449⅝	448	446	485
Paris—				
Cables	5.21⅝	5.14	5.27	6.03⅛
Checks	5.20⅝	5.13	5.26	6.03

The following quotations are for checks:

Italy	4.26	4.23	4.36	4.57	
Antwerp	4.81⅛	4.74	4.84	5.14	
Swiss	19.20⅛	19.17	19.11	17.92	
Holland	39.15	39.06	38.74	39.32	
Sweden	26.63	26.62	26.62	26.48	
Norway	14.54	14.52	14.52	15.55	
Denmark	17.66

TATOR FINDS L. ISN'T SO H AFTER ALL

Y SCRUTATOR.

ne the department of labor he private agencies issues a n on the cost of living. the ers a fresh attack of skep- any of these statistics ade-

ess to disclose anything but ich of them as publish any ices seem to be based upon establishments and neighbor- t of course the majority do ily staples from the chain he central city markets—not rats.

Is another doubtful feature. ot live by bread alone, and is convinced that man does means live on the things that weight in cost of living tables s.

troll past the bargain base- ers in department stores, or the fixed price chain stores. he household equipment wares by department stores. The registered is one of a great the prices of things since the of the present century. True hese things are not usually buys every day, but people al- buy them.

years ago the writer inhab- rding house where one could t and three meals a day for nth. The other day one of the ates stepped out of an expen- d car on South Dearborn mong the things recalled in ables "good old days" con- which follows such meetings, eet that only one of the boys boarding house owned a safety s plute, who got money from to lend that razor to any fel- ad a date to take his girl to 10, 20, 30 cent melodramas.

ety razor cost half the weekly ub reporter of that time and- one-third the standard weekly railroad clerk. An old rail- o has just read this story re- t probably half the railroad today own cars.

oop today that same kind of or is often given away as a nduce the trial of a new brand cream.

eople still buy books. Nick the James Boys then sold for hsen, Shaw, Anatole France for a nickel now, with classics forty times that sum twenty

pplies can be bought by the rth, with no apparent effect on s for the more costly kinds. rders, soaps, and deodorants touted as the accessories of o boudoirs then, are offered for currency.

items of life have moved up e bound to do with wages, d rent. But incidentals and re cheaper, if one is willing to heaper kinds, but probably it is nority who do.

asy to see by inspecting that oods that the amount of labor of output has been steadily de- by the new industrial processes.

AL WEATHER FORECAST.

al forecast for today and tomorrow day's table of records follow:

ir Saturday, probably becoming Sunday, with showers by night mild temperature.

Saturday and Sunday; mild tem-

enerally fair Saturday, probably by showers at night or on Sun- r Sunday or Sunday night.

ington—Fair Saturday; Sunday in- loudiness, with showers by night; change in temperature.

higan—Generally fair Saturday; obably rain; not much change in

ervation. eather. 4, 7 p. m. ....

tions— Temp. 7 p. m. Highest today. Lowest last night. Precipitation 7 a. m. to 7 p. m. last 24 hours.

....N.W.	60	66	42
....B.	68	72	52
....N.	56	60	52
....E.	54	66	48
....N.W.	54	66	48
....W.	64	66	48
....N.W.	58	66	48
cloudy....N.W.	66	70	40
....N.W.	60	72	48
....W.	60	70	48
....S.E.	76	84	64
....S.W.	70	78	48
....S.E.	74	86	60
....S.W.	56	66	46
....S.W.	54	66	46
....S.W.	54	66	46
....S.W.	54

Reynolds to Remain as Federal Bank Director

George M. Reynolds, chairman of the Continental and Commercial banks, will serve another term as a director of the Chicago federal reserve bank. The veteran Chicago financier has been nominated as a class A director to succeed himself and no opposition is expected.

Mr. Reynolds has been a director of the Chicago institution since establishment of the federal reserve system in 1914. This year he had expressed a desire to retire at expiration of his term, but was urged by many member banks to stand for reelection. The election will be held between Nov. 17 and Dec. 3.

INDEX TO CLASSIFIED ADVERTISEMENTS.

Page.
Arts and Antiques 20
Auction Sales 20
Automobiles—
Gasoline 22
Trucks 22
Wanted 22
To Exchange 22
Repairing, Etc. 22
Lease 22
Tires 22
Credit 22
To Rent and Wanted 22
Trucks to Rent and Wanted 22
Barter and Exchange 22
Bicycles and Motorcycles 22
Billiards and Bowling 22
Board and Lodging 22
Board and Room Wanted 22
Boats, Yachts, Etc. 22
Building Material 22
Business Chances 22
Business Chances Wanted 22
Business Service 22
Business Service 22
Business Personals 21
Canaries and Koalas 20
Castoff Clothing 22
Cemeteries 8
Clothing, Furs, Etc. 20
Dancing Schools 20
Death Notices 8
Dogs, Birds, Poultry, Etc. 20
Dressmaking and Millinery 21
Financial 21
Florists 8
Garages 22
Help Wanted—Male 20
Help Wanted—Female 21
Hotels 22
Household Goods 22
Household Goods Wanted 22
Instruction 20
Jewelry, Watches, Etc. 20
Leaseholds 22
Legal Notices 20
Lost and Found 20
Machinery and Tools 22
Mines and Mining 20
Miscellaneous 20
Mortgages 21
Motorcycles and Bicycles 22
Monuments 8
Musical Instruments 20
Office Equipment 22
Personal Attorneys 20
Personal 21
Plumbing, Heating, Fixtures 22
Real Estate—
Central 24
Apartments 24
Business Property 24
Houses 24, 25
Vacant 25
Manufacturing Property 25
Oak Park, Austin, Suburban 25
Acre Property 25
Other Cities 25
Resorts 25
Farm Lands 25, 26
Wanted 26
For Exchange 26
Loans 26
Insurance and Surety Bonds 26
Roofing 26
Roomers and Board Wanted 26
Safes 26
Sewing Machines 20
Situations Wanted 20
Store and Office Fixtures 20
Stoves 26
To Rent—
Rooms 21, 22
Houses 22
Apartments 22
Flats 22, 23, 24
Stores 24
Office and Shop 24
Manufacturing Property 24
Farms 24
Lofts and Lofts 24
Buildings 24
Farms 24
Trade Schools 20, 21
Typewriters and Supplies 8
Undertakers 8
Vacuum Cleaners and Cleaning 20
Wanted—To Rent 24

STORE AND OFFICE FIXTURES.

JULIUS BENDER, INC.,
501-515 W. MADISON-ST.
Large stock of new and used store and office fixtures for every description. Terms if desired. Special fixtures to order.

OFFICE FIXTURES.
4 regular desks, 1 typewriter desk and chair, 2 swivel chairs, 10 regular chairs, 2 desk lights, rugs, etc. For sale cheap. Inquire Mr. Franklin, Mr. Ornestone.

LARGE STOCK OF NEW AND USED STORE and office fixtures for every line of business at prices surprisingly low.
GUTMAN FIXTURE CO.,
1512-16 S. Wabash-av.

PARTITIONS & RAILINGS
Large stock ready for delivery. Huether & Co., Mr. 4511 W. Grand-av. Bel. 8747.
DESKS—A LARGE VARIETY OF USED office furniture of every description; priced cheap for quick sale. Office Furniture Exchange Co., 437 So. Wabash-av., near Van Buren-st.
OFFICE FURNITURE, OAK, MAHOG., ROLL top, flat top, typew. desks, misc. and wood filing cabinets, chairs, safes. 1917 Clark St. 1713 W. Lake-st.
SHOW CASES, WALL CASES, TABLES, chairs, typewriting machines, safes, etc., cheap, cash or terms. CHAS. SENDER CO., 108 N. Wells-st.
NEW AND USED REFRIGERATORS for residences, hotels, clubs, hospitals and restaurants, etc. 380 N. Clark-st. Telephone State 8086.
CHAIRS AND TABLES FOR RESTAURANT and lunchroom, any quantity, now on hand. JAC. LEDERER, INC., 644 W. Madison-st. Tel. Monroe 2406.
GUARANTEED NEW AND REBUILT RESTAURANT and lunchroom equipment.
ALBERT PICK & CO.
1206 W. 35TH-ST.
BEAUTY SHOP AND BARBERS' FIXTURES, new and used; easy payments. FAIDA, 910 N. Wells-st. Ph. Diversey 0260.
OFFICE DESKS AND CHAIRS — VERY good condition; cheap. WM. R. JOHNSTON MFG. CO., 1300 Fletcher-st.
6 CLOTHING CABINETS, SLIGHTLY used, very cheap. MEDICAL STORE FIXTURES COMPANY, 121-127 S. Halsted-st.
NEW AND USED DEPENDABLE OFFICE FURNITURE. SABATH DESK CO., 172 W. Division-st.
FOR SALE—ONE NATIONAL CASH REGISTER, first class condition, for cafeteria use. Home Hotel and Cafeteria, Lincoln, Ill. Ph. 89.
FOR SALE—CHEAP FOR CASH, BOWLING kitchen equipment; all or in part. Hotel Somerset, 5009 Sheridan-rd.
LUNCHROOM FIXTURES—COMPLETE OUTfit, including chairs, tables, etc. Terms. 1702 S. State-st.
FOR SALE—DIRECTOR'S TABLE, MAH., 8x30, excl. Rm. 301, 55 E. Dearborn.
OFFICE TABLE, 34X60, PLATE GLASS TOP. Phone Rogers Park 6281.
FOR SALE—COMPLETE SET FIXTURES, men's furnish. store. Haack, Whiting 292.

DANCING SCHOOLS.
"Cherry Blossom Grove"
(AN ORIENTAL GARDEN)
THE MOST UNIQUE SPOT OF BALLROOM DANCING IN THE LOOP.
SOCIAL DANCING ALL DAY AND EVENING.
CHERRY BLOSSOM GROVE SYNCOPATORS.
8 LESSONS $1.00
4 LESSONS $1.00
8 LESSONS $1.00
ADMISSION FREE.
50 CHARMING LADY INSTRUCTORS.
20 EXPERT GENTLEMEN INSTRUCTORS FOR UNESCORTED LADIES.
PRIVATE LESSONS EVERY DAY.
SATISFACTION GUARANTEED.
610-12 CAPITOL BLDG., 159 N. STATE-ST.

SEIBERT-
LANGMEYER'S
SOCIAL CLASS TONIGHT — ORCHESTRA.
506 S. WABASH-AV.
ONE OF AMERICA'S LARGEST SCHOOLS.
PRIVATE LESSONS.
DAILY AND SUN., 11 A. M. TO 11 P. M.
1 hour lessons, $1.50; 6 lessons, $5.
SOCIAL DANCING
WED. SAT. AND SUN. 8 TO 12 P. M.
SOCIAL DANCING
8 LESSONS, $1.
WED., SAT., SUN., 8-12 P. M.
50 COMPETENT INSTRUCTORS.
Daily and Sunday, 1-12 p. m.

LA VERNE MARSEILLAISE
DANSE STUDIOS
CENTRAL 6087. S. W. RANDOLPH.
NATIONAL DANCING ACADEMY—
Private Lessons by Appointment.
109 INSTRUCTORS. ORCHESTRA.
AUDITORIUM BLDG. 434 WABASH.
TERESA DOLAN DANCING SCHOOL, 1238 E. 63d-st., or Woodlawn; beginners classes every eve. and Saturday afternoon; lessons any day and eve. Tel. Hyde Park 3060.

MINES AND MINING.
MINE IN MEXICO.
Producing silver lead mine; title clear; $10,000. Address Y 519, Tribune.

SEWING MACHINES.
SALE OR EXCH., USED MACHINES $10; electric and oil motors, $6-$10; terms, rent; sold $5 month. 3448 Lincoln-av. Lin. 0482.

SITUATIONS WANTED—MALE.

Bookkeepers and Clerks.

SITUATION WTD — YOUNG MAN OF 23, exp. in gen. merch., speaks Polish, desires position with shoe, men's furnish., or dry goods store; best ref. Address Y 514 Tribune.

SITUATION WTD—YOUNG MAN, 26 YRS., long experience in shippings, cost work and bookkeeping; best references. Address Y 166, Tribune.

SITUATION WTD — FURN. SALESMAN, married; 8 yrs. exp.; desires perm. connection in city; refs. Address Y 501, Tribune.

SITUATION WTD—MAN, 23, DESIRES POS. in small real estate office, collecting, renting, etc.; exp. steno. Sheldrake 8562.

SITUATION WTD — EXP. BKKPR. CASHier shipping, sales; capable, active; best ref.; marr. man, 29. Address Y 264 Tribune.

SITUATION WTD—MEN'S FURNISHING salesman, 8 years' loop experience; furnish best ref. Address Y 349, Tribune.

SITUATION WTD—BKKPR., GEN. BOOKS 7 yrs. exp.; age 28. Humboldt 0941.

Accountants and Auditors.

EXPERT ACCOUNTANT

would like to make arrangements now for present or future work; will open, close, keep or audit small sets of books; financial statements and income tax returns prepared. Address Y 200, Tribune.

BOOKKEEPING SERVICE.

Books kept, systems installed and supervised, income taxes, monthly statements; public abountant with years' of experience; rates reasonable. Phone Nevada 4087.

SITUATION WTD—C. P. A., OR COM. FIRM where hard wk. and abil. are rewarded. Univ. grad., 24; tus. and accts. traing.; some acct. exp., sal. no obj. Address Y 132, Tribune.

SITUATION WTD—ACCOUNTANT OR BOOKkeeper; exp. in gen. accts., cost and auditing; 37 years old; married. Address Y 280, Tribune.

SITUATION WTD — BOOKS OPENED, closed, financial statements prepared; work done by C. F. A. Harrison 1810.

SITUATION WTD—BOOKS KEPT; EXP. acct.; part time. Address T 350 Tribune.

SITUATION WTD — BOOKS KEPT, AUD.; part time by expert acct. Keystone 2074.

Executives and Managers.

SITUATION WTD — YOUNG MAN; 8 YRS. experience in heavy hardware; familiar with cost accounting, correspondence, and purchasing of supplies for manufacturing concerns. Address X 585, Tribune.

TRUST MAN.

7 yrs.' exp., age 28; grad. acct.; und. all phases of trust wk. Address Y 276, Tribune.

SITUATION WTD—AS SUPERINTENDENT or maintenance of real estate, priv. or realty co. Address X 515, Tribune.

Salesmen, Solicitors, Etc.

SITUATION WTD—WITH LEAD TO SALESmanship, 30 years old, high school graduate, 9 years experience railroad soliciting. Address X 508, Tribune.

SITUATION WTD—SALESMAN TRAVELING Louisiana, Texas and Arkansas, wants dry goods, furnishings, or kindred lines. Expenses and comm. Address C 4, Tribune.

Professions and Trades.

SITUATION WTD—DAIRY CHEMIST; TNG. man, age 24, wants position in ice cream factory or milk condensery. Thorough knowledge of standardizing and expert with Mojonnier tester, address C D 30, Tribune.

SITUATION WTD—AS FOREMAN OF punch press dept.; can set own dies; 12 yrs. exp., or other work. Address Y 563, Tribune.

SITUATION WTD—MEDICAL STUDENT, not in school, assistant to doctor or hospital attendant; understand laboratory routine. Address X 292, Tribune.

SITUATION WTD—AUTO ELECTRICIAN helper; understand starting, lighting, and ignition; 2 years' garage experience. Address Y 500, Tribune.

TIME STEADY, FURNITURE

Exp. rate setter, woodwork, piece or prem.; save you money. Address Y 179, Tribune.

SITUATION WTD — YOUNG COLLEGE man, educational position, knowledge of law, accounting, psychology, economics; salesmanship or secretarial. Address Y 229, Tribune.

SITUATION WTD—CONST. ENGINEER AND Surveyor, reg.; want extra work; hour or day; surveying, landscape, construction. K. Sullivan, Evanston 258.

SITUATION WTD—ASSIST. SUPT., EXPER. time study and prod. man; 28 yrs., college ed. Address Y 258, Tribune.

SITUATION WTD—AS SUPERINTENDENT of woodworking plant; can detail and stock bill from plans. Address X 342, Tribune.

SITUATION WTD—DRAFTSMAN — MECH. exp. 5 years. Address Y 255, Tribune.

SITUATION WTD—MECH. HELPER WILL accept moderate salary. Austin 7515.

SITUATION WTD—CAR POLISHER, A-1 experienced. Address X 331 Tribune.

SITUATION WTD — MILLWRIGHT AND A'D foreman. Gardner, Ph. Dearborn 6971.

SITUATION WTD—EXPERIENCED COAT making foreman. Address X 420, Tribune.

SITUATION WTD—ELECT. ARMAT. WINDing, motor rep. Address Y 265, Tribune.

Clubs and Hotels.

SITUATION WTD — JAPANESE FIRST class cook, hotel, restaurant; city; country. Kai. Doug. 5959.

House Servants.

SITUATION WTD — JAPANESE; FIRST class cook; long experienced; entire charge; city or suburbs. Phone Franklin 6, Mr. Ornestone.

SITUATION WTD — YOUNG MAN, AS houseman; Austrian. Address T 508, Tribune.

SITUATION WTD—HOUSEMAN OR PORter; good ref. Kenwood 6546.

SITUATION WTD—FILIPINO, GD. COOK, h. k.; exp.; best ref. Address T 303, Tribune.

Coachmen, Teamsters, Chauffeurs.

SITUATION WTD—PROF. CHAUFF., AGE 39, marr., 20 years' priv. exp., ref., careful mech.; refs.: N. S. or N. Shr. Ph. Div. 5058.

SITUATION WTD — BY EXPD. CHAUFF. mech., traveling to Florida or Calif.; west pref. Address Y 274, Tribune.

SITUATION WTD—WILL DRIVE TO CAL. for transportation; good mech.; ill. Cal. state license; ref. Phone Wen. 3208.

SITUATION WTD — CHAUFF., MECH., EXperienced; best refs.; all repairs; 4 yrs. last place; N. S.; ref. Buckingham 1135.

SITUATION WTD—EXP. TRAVEL, CHAUFfeur; lic.; ref.; wash. Address X 500, Tribune.

SITUATION WTD—CHAUFFEUR, 35; GERman; exp.; private fam. in or out of town. Address X 340, Tribune.

SITUATION WTD—CHAUF., 5 YRS' EXP., all cars; best refs; age 25; married. Call Lincoln 2309 between 6-8 o. m.

SITUATION WTD—15 YRS' EXP., CITY driving; high grade cars; A1 ref. Div. 5077.

SITUATION WTD—CHAUFF., 9 YRS. EXP.; white; all cars; ref. Address X 151, Tribune.

SITUATION WTD—CHAUF., 10 YRS. EXP. good mech.; ref. Wellington 0580.

SITUATION WTD — CHAUFFEUR 10 YRS. exp., best ref. Lincoln 1157.

SITUATION WTD — CHAUFFEUR; 10 YRS' exp.; 8 yrs. last em. N. S. pref. Buck. 1290.

Farm and Garden Help.

FARM MANAGER

wants position on large stock or grain farm thoroughly understands diversified farming; best ref. Address T 529, Tribune.

SITUATION WTD — MAN AND WIFE, NO child., on farm, experienced; exp. has; or dairy; best ref. Address Y 359, Tribune.

SITUATION WTD—GARDENER, SKILLED, or as houseman; is handy; ref. E. MILLER, 811 S. State-st.

Janitors and Porters.

SITUATION WTD—APARTMENT, BLDG. janitor; A1 ref.; no children. Haymarket 0917.

Miscellaneous.

SITUATION WTD—MEDICAL STUDENT, not in school, assistant to doctor or hospital attendant; understand laboratory routine. Address X 292, Tribune.

SITUATION WTD—YOUNG DENTAL STUdent desires work for evenings and all-day Saturday and Sunday if necessary. Joseph R. Schwarz, 1805 Hastings-st.

SITUATION WTD — 2 OR 3 EVES. WK. OR Sat. all; 28 yrs. old; good cat. and appear.; own car or long loc.; have sedan auto. Address Y 206, Tribune.

RESPONSIBLE MAN,

30 yrs. old, has mornings open, wishes extra work; no selling. Address T F 559, Tribune.

SITUATION WTD—I AM 23 AND UNIVERsity of Mich. graduate; will do anything if salary is right. Address A 297, Tribune.

SITUATION WTD—SUPT. BUILDING, FACtory and apartments; will travel. Address Y 400, Tribune.

Day and Contract Work.

SITUATION WTD—PAINTING, CALCIMining, etc. At work. Englewood 6936.

SITUATION WTD—HOUSE PAINTING, DEC. very reas.; best wk. guar. Armitage 4693.

SITUATION WTD — MAN, COLORED, WITH 6 years' experience in dining car. Harrison 8484.

SITUATION WTD—PAINT, PAPERING, calc., etc.; very reas. Graceland 9577.

Employment Agencies.

SITUATION WTD—HIGH CLASS COLORED help of all kinds furn. free on short notice. HAYES BUREAUS. Cal. 7872.

SITUATIONS WANTED—FEMALE.

Bookkeepers and Clerks.

SITUATION WTD — BKPR. AND STENO., 3 YRS' EXP.; $30. Address B 450, Tribune.

Executives and Managers.

SECRETARY-STENOG.

With ability and intelligence above average. Able executive will confer with. Address X 548, Tribune.

SITUATION WTD — BY MARRIED LADY mgr. for small hotel or fur. apts.; exp.; best refs. Well. 0218.

Domestics and Cooks.

SITUATION WTD—BY 1ST CL. COL. WOMan; cook or gen. hswk.; no objection to suburbs. Kenwood 5161.

SITUATION WTD—COL. GEN. HSWK., all cares; best refs; age 25; married. Call Lincoln 2309 between 6-8 o. m.

SITUATION WTD—EXP. COL. MAID, CITY or country; ref. Boulevard 2382.

SITUATION WTD—NEAT COL. WOMAN, good cook; desires suburban pl. Ad. 1285.

SITUATION WTD—COOK; 2 GIRLS; EXP. gen. hswk.; would go separately. Hum. 0107.

SITUATION WTD — NEAT GIRL, LIGHT housewk.; can do plain cooking. Ad. 0032.

SITUATION WTD — GIRL, COL., GEN. housewk.; second maid or cook. Hum. 5580.

Hotels and Restaurants.

SITUATION WTD—AS 1ST CL. PASTRY cook, cafe, or hotel; wk. 2d. Oak 2808.

SITUATION WTD—COL. WOMAN, TO COOK & lunch at cafeteria. Hum. 5764.

SITUATIONS WANTED—FEMALE.

Hotels and Restaurants.

SITUATION WTD—IN CAFETERIA, ON SALads or assistant chef, or as cook in old people's home or school; highly recommended; last position kitchen supt. in hospital; Norwegian. 710 S. Lincoln. West 2181.

SITUATION WTD—GOOD COOK, WITH REF., tea room or private. Call Res. 0749.

Housekeepers and Caretakers.

SITUATION WTD — HOUSEWORK, YOUNG married woman with 2 yr. old child, in family of not more than 3; $15 wk. Address Y 537, Tribune.

SITUATION WTD — LADY, 43, AS HSKPR. in motherless home; best refs. given. Address Y 567, Tribune.

SITUATION WTD — RELIABLE WOMAN as working housepr.; good cook, capable of taking full chg.; A1 refs. Columbus 0686.

SITUATION WTD — GERM., MIDDLE AGE, with boy 5 yrs. old, as housekeeper in good home. Tel. Wellington 3771.

SITUATION WTD—HSKPR.; CITY OR SUBurbs; good cook. Seeley 9488. Mrs. Larson.

Dressmakers and Seamstresses.

SITUATION WTD—1ST CLASS DRESSMKR., dress or coat in day; ref. Ken. 8707.

SITUATION WTD—DRESS MKG., DESIG. remod.; prompt serv. Miss Bertard. 1979.

SITUATION WTD — EXPERIENCED DRESSmaker. Ph. Drexel 1603.

SITUATION WTD—EXCLU. N. Y. DESIG. High grade gowns, wraps. Bitterweet 1250.

Nurses and Governesses.

SITUATION WTD—TNG. WOMAN AS NRS. Care of 18 mo. child; home nights; $ 8. pref.; will stay; no obj. leaving city. Call morn. Midway 2452.

SITUATION WTD — IN CITY, NURSE girl, 1 or 2 child, 2 yrs. and older; $20; best refs. Ph. Van Buren 3785 after 6 p. m.

SITUATION WTD — RELIABLE GIRL, care of children, N. S. daily help with housework. Address Y 558, Tribune.

SITUATION WTD — BY CULTURED YNG. woman as governess, entire charge; high ref. Address Y 463, Tribune.

SITUATION WTD — NURSE WILL TAKE mental or nerv. pt. in her home. Drex. 0455.

SITUATION WTD—NURSE WILL TAKE recup. pat. or aged in own home. Drex. 0475.

SITUATION WTD—NURSE, UNDERGRAD. Edgewater 2190.

SITUATION WTD—YOUNG PRACT. NURSE, invalid or child. Ph. Sher. 9122.

Laundresses and Day Work.

SITUATION WTD—LAUNDRY WORK AND house cleaning by the day. Drexel 1281.

SITUATION WTD—GOOD LAUNDRESS OR cleaner. Sat. Mon. Tues. Ken. 0654.

SITUATION WTD—FINE LAUNDRESS OR cleaner, ref., or ¼ day, by wk. Ken. 0749.

SITUATION WTD — EXP. WOMAN, HALF day by week, or cleaning by day. Boul. 3244.

SITUATION WTD—LADY WANTS CLEANing by the day. Phone West 4717.

SITUATION WTD—WHITE LAUNDRESS; cleaning; Mon., Tues.; ref. Austin 3523.

SITUATION WTD — EXP. COL. GIRL, laundress; $5.00 day. Oakland 4386.

SITUATION WTD—EXP. LAUNDRESS FOR day's work. Refs. Diversey 7137.

Stenographers, Typists, Etc.

SITUATION WTD — A1 STENO.-SECY., 26, des. high class pos.; 8 yrs. exp. Can assume responsibility; ref. Address C D 32, Tribune.

SITUATION WTD — COMP. STENOG.; 8 yrs.' exp.; reliable. Address S 436, Tribune.

SITUATION WTD — STENO.-SECY., H. S. edu., accu.; rap., unusual qual. Nor. 7797.

Miscellaneous.

SITUATION WTD—YOUNG WOMAN ATtending art school desires work, eve., cleaning for children, stenographic manuscript, copying, etc. Address A 195, Tribune.

SITUATION WTD — EVE. WORK, YOUNG lady; cler. or typing. Ph. Graceland 7396.

WANTED—MALE HELP.

Stores and Offices.

ACCOUNTANT — SENIOR — QUALIFIED IN line work; fine opportunity; state complete record, in what capacities, salary, family status, address and phone. Address A M 149, Tribune.

ACCOUNTANT AND CREDIT MAN—FUEL and building material business; N. W. Side; permanent position. Must be experienced; reference; state experience, salary and age. Address R L 540, Tribune.

BOOKKEEPER AND CASHIER — FOR Northwest Side mortgage firm. Address S S 350, Tribune.

INTERLINE FREIGHT DIVISION CLERK— Of experience and ability. Address B E 109, Tribune.

MAN—YOUNG, 18 TO 23, NORTH SIDE man's office; must know how to operate Burroughs adding machine; splendid opportunity for advancement; state salary expected in reply. Address Y 230, Tribune.

MAN—YOUNG, SALES DEPT.; MUST BE alert, active, and capable of handling large volume; reply in detail, giving age, experience, and salary expected. Address A B 161, Tribune.

STENOGRAPHER

familiar with patent office methods; state experience, salary, and phone. Address A C 152, Tribune.

STENOGRAPHER — YOUNG MAN WITH some experience, not afraid of work; good opportunity with responsible organization. Address Y 149, Tribune.

STENOGRAPHER, YOUNG MAN, RAILroad traffic dept. Rm. 606 Central Station.

SHOE SALESMAN.

SATURDAYS ONLY.

Must have exp. selling high class women's shoes. Apply 11th floor, Employment Office, CHAS. A. STEVENS & BROS., 19 N. State.

WINDOW TRIMMER

and card writer, for outlying dept. store; good salary. Apply H. GORDON & SONS, Gary, Ind.

Executives and Managers.

PIANO SALESMAN,

Experienced Polish speaking salesman wanted as manager of branch store; must come well recommended; wonderful proposition to the right man. Apply Mr. Cook, Story & Clark Piano Co., 315-17 So. Wabash-av.

SALES MANAGER.

A permanent connection with a highly responsible firm for a man of character and self-confidence, who possesses energy and ambition to handle salesmen; make collections and write contracts for exclusive territorial agency for our heating devices for Home and flat buildings. Low cost of installation and maintenance. Wonderful invention. Prospects buy on sight. Must be able to finance self for short time. Can easily earn $10,000-$15,000 yearly. Give references and phone number. Address B 3, Tribune.

BUYER AND MANAGER, DRAPERY CURTAINS DRUGS AND FLOOR COVERING DEPARTMENT.

Must be active on the floor; want a man who knows popular priced department store methods; wonderful opportunity for connect with high powered department store syndicate. State drawing salary, past experience, age, and references. Immediate position. The Peterman Co., Akron, Ohio.

FLOOR MANAGER—EXPERIENCED. APply D. S. Komiss & Co., 301 S. State-st.

OFFICE EXECUTIVE, EXPERIENCED, FOR part time. Harrison 8039.

Boys—Office and Factory.

BOY—FOUR BANK WANTS WILLING BOY with some knowledge of photography; 17 years; some high school education. 79 West Monroe-st. Mr. Meyers.

OFFICE BOY.

Permanent position, with good salary, for Protestant American; must be able to run mimeograph. Rm. 1200 Wrigley Bldg.

Professions and Trades.

ACETYLENE WELDERS — SHEET STEEL. WILSON & BENNETT MFG. 6532 S. Mozart.

ADVERTISING MAN—ONE OF CHICAGO'S leading department stores is seeking an experienced advertising man of more than ordinary caliber. He should have a natural bent for layout and typography and in addition should write commandingly good English. The opportunity is exceptional and the salary commensurate. Address in confidence A F 328, Tribune.

APPRENTICE—FOR ART DEPARTMENT of newspaper. Address A A 27, Tribune.

ARCHITECT OR ARCHITECTURAL draftsman—For 3 months' work in southern Florida, general contractor's office; must be capable and experienced in drafting complete plans and details for apt. bldgs., hotels, etc., Spanish style of architecture. License preferred; give full particulars, stating qualifications and salary wanted. Address B D 313, Tribune.

ARCHITECTURAL DRAFTSMAN.

Young, energetic, accurate man to make complete working drawings from preliminary sketches. State age, experience, and salary required. Address Y 169, Tribune.

ARTIST — RETOUCHER; EXPERIENCED coarse screen news print for weekly magazine; careful high class work; opportunity for right man; may consider half days. Address S S 358, Tribune.

ASSEMBLERS — FOR LIGHT ASSEMBLY; experienced only need apply. Krasco Mfg. Co., 5240 Ogden-av.

BATTERY AND DELIVERY MAN—1148 M. Clark-st. Lincoln 7400.

BUSHELMAN AND HOFFMAN PRESSER—For good pay at Steady work. Phone 2531 Elgin, Ill. Saturday, 50 Douglas-av.

BUSHELMAN — FIRST CLASS; STEADY work; exp. at Hoffman pressing machine; answer immediately. Address Y 555, Tribune.

CABINETMAKERS.

Permanent, for right man; some but first class need apply. Call at factory, W. W. KIMBALL CO., 2631 W. 26th.

CANDY MAKER OR HELPER — MAN FAMILiar with taffy making; must be neat. Apply W. H. Jones, care S. S. Kresge Co., 10 S. State.

CARPET LAYERS.

Apply
THE FAIR,
State, Adams, and Dearborn.

CAST IRON PATTERN MAN—EXPERIenced on stove patterns; WASHINGTON STOVE WORKS, EVERETT, WASH.

WANTED—MALE HELP.

Professions and Trades.

CARD WRITER AND WINDOW TRIMMER—Must have apt. store exp. Apply at once Lincoln Dept. Store, 301 E. 31st-st.

CHANDELIER MAKERS.

Must be experienced; excellent working conditions. Apply ART LAMP MFG. CO., 1433 S. Wabash.

CHANDELIER MAKERS — FIRST CLASS; will pay high wages; steady employment; modern factory. Apply H. A. BERG LAMP CO., 2322 Diversey-pkwy.

CHAUFFEURS—

Our new pay scale is the highest ever paid in the history of the cab business; experienced cab men can make as high as 40 % plus attendance and noncollision bonus. Call at 405 E. 31st-st.

DE LUXE CAB CO.

CHAUFFEURS.

Highest comm. paid; must have cab experience. Pennant Cab Co., 624 Broadway.

CHEMIST — TO MAKE EFFECTIVE SPOT cleaning formula. Tel. Randolph 2718.

COMPOSING ROOM FOREMAN — FOR MEdium size modern printing plant; prefer man who is now employed as foreman and desires to better himself; union shop; tell all about yourself in first letter. Address Y 209, Tribune.

DENTIST—EXP. LAB. TO TAKE CHARGE and get business; ref. req. Call after 7:30 p. m. Jos. Myers, 2516 N. Clark-st.

DESIGNER OF LIGHTING FIXTURES—WE need another residential man; only high class designer considered.
WAGNER-WOODARD MFG. COMPANY,
Los Angeles, Cal.

ELECTRIC WELDER—EXPERIENCED ON steel plate work. Call at 1401 Wabansia-av.

ENGINEER — SPLENDID OPPORTUNITY open for engineers between 30 and 35, preferably colleges graduates, with several years practical shop experience and training in factory, in managerial capacity; position is with New England engineering firm numbering some of largest manufacturing organizations as clients. Only highest type men considered. Salary commensurate. Address C D 13, Tribune.

ENGRAVER.

Steel and copper plate, for out of town; one experienced with model C machine preferred; splendid position for all around man. Apply 3226 S. California-av.

ENGRAVER.

Jewelry, for lettering and monograms. Address A B 150, Tribune.

ENGRAVER — STATIONERY. WILLIAMS, 307 Brownell Bldg., Lincoln, Neb.

FINISHER,

to work in warehouse; experienced in touching up new furniture. Grand Rapids Furniture Co., 229 S. Wabash-av.

FOUNTAIN PEN EXAMINER—EXPERIenced. Permanent position.
EISENSTADT MFG. CO.,
81 Lodi, Mo.

FUR CUTTERS—EXPERIENCED ONLY. RE-sale Fur Shop, 3429 S. Michigan-av.

GARAGE — PERMANENT POSITION Address Sligh Furniture company, Grand Rapids, Mich.

Grand Piano Regulators.

First class men only. Call at factory, W. W. KIMBALL CO., 2631 W. 26th-st.

LINOTYPE OPERATOR — YOUNG, FAST, accurate. $60. Basing Form. 441 Plymouth-ct.

MACHINIST.

Must be first class; steady employment; good wages.
HURLEY MACHINE CO.,
2200 S. 54TH-CT. 22D-ST.

MAN — FOR STEAM FITTING; KNOWLedge of steam pumps and machinery; out of city; married and steady; around sand plant; steady work; ref. and wages. Address C D 9, Tribune.

MAN — EXPERIENCED, FAMILIAR WITH making wire frames for lamp shades. Address S S 359, Tribune.

MAN—WHITE, COMPETENT AS CHAUFF. to drive in Wilmette; must be exp; good wages to right party. Ph. Wilmette 186.

MECHANICS — EXPERIENCED, $60 TO $40 WEEK

GUARANTEED WHILE TRAINING IN OUR SERVICE STATION TO BE AUTO ELECTRICAL ENGINEERS; GREAT POSSIBILITIES; TERMS; DAY OR EVE. WRITE OR CALL AUTO ELECTRICAL ENGINEERS, INC., 6720 SHERIDAN-RD. ROGERS PARK 7643.

METAL LEAF GILDERS — FIRST CLASS; only those with experience on carved wood floor lamps need apply; steady position. Apply the Crest Co., 501 W. 35th-st.

NUT MAKERS.

For Waterbury-Farrell cold nut machine. Address S L 344, Tribune.

OPERATOR — MULTIGRAPH EXP., WHO can set up typewriter type. Active. Letter Service, 716 W. Madison.

PACKER,

Experienced, with large auto equipment house. Must come well recommended. ERO MFG. CO., 2240 Ogden-av.

POLISHER AND BUFFER—3, FIRST CLASS men; best piece work rates; steady work. 9705 Cottage Grove-av.

POLISHER AND COARSE BUFFER—9 hour basis, good wages. THE APOLLO PIANO CO., De Kalb, Ill.

PRESSER.

Exp'd on ladies' wearing apparel. Apply 10th floor, alteration room.
MANDEL BROTHERS.

REPAIR MAN AND FINISHER—1ST CLASS —steady position. General Fur Co., 6155 S. Halsted-st.

SCREEN HANGER—EXP. ONLY NEED APply. Call between 4 and 6. Ph. Well. 6773.

SOLDER MAN—EXPERIENCED FOR WIRE frames for lamp shades. Address S J 5240, Tribune.

STOVE REPAIR MAN — EXPERT. ONE who can replace porcelain parts and adjust stove complaints. Write or call in person. Alexander Stove Repair Co., 3 Bond, New Orleans-st.

STICKER HAND.

Man need to piano action work; thoroughly experienced. Call at factory, W. W. KIMBALL CO., 2631 W. 26th-st.

TAILOR — IN CLEANING AND DYEING store. Belmont 2161, 2167 North-av.

TALLYMAN — AND TALLY AND GRADE lumber; must be experienced and have a knowledge of dry kiln operations. Apply Knight Light & Soda Fountain Co., 2701 N. Kildare.

Telephone Switchboard Installers.

We need a number of experienced switchboard installers for work on the road in the middle west and eastern parts of the country. Apply by letter, giving full details of experience, to
CHIEF INSTALLER,
Stromberg-Carlson Tel. Mfg. Co., Rochester, New York.

TONE REGULATOR FOR GRAND PIANOS.

Only first class workman need apply. Call at factory, W. W. KIMBALL CO., 2631 W. 26th-st.

TRUNK MAKER—ALL AROUND MAN, FOR custom shop; steady work.
ALFRED CORNISH,
1210 Farnam-st., Omaha, Neb.

VARNISH PATCHERS AND POLISHERS.

None but first class men need apply. Call at factory, W. W. KIMBALL CO., 2631 W. 26th-st.

WANTED.

An ambitious man for an unusual opportunity. The publishers of a long established illustrated magazine have an immediate opening for an

EDITORIAL MAN

to work with and under the editor. The successful candidate must be a fluent and concise writer; he must be familiar with printing and cuts, and possess some knowledge of art work and layout.

The work demands close application and calls for a man who likes office work and has a natural liking for it and wants to devote himself wholly to it.

Familiarity with automobile-technical matters will be helpful, but is not absolutely essential.

Address A F 391 Tribune.

WANTED—TO COMPLETE BAND, CLARInet solo, cornet and French horn men who understand railroad freight car construction. Address Mt. VERNON CAR MANUFACTURING CO., Mt. Vernon, Ill.

WINDOW TRIMMER — EXPERIENCED; A1 for merchant tailoring store. DOUGLAS FLAG CO., 2570 Superior-av., Cleveland, O.

WIRE DRAWING MACHINE — EXPERIENCED on lamp shades. Address S J 500, Tribune.

Pharmacists.

PHARMACIST — REG.; STEADY; SHORT hours. Home Drug Co., Van Buren and Dearborn-sts.

Salesmen, Solicitors, Etc.

A BIG OPPORTUNITY.

Sell Christmas cards. $50-$100 easily earned and paid weekly, spare or full time; experience unnecessary. Every one a prospect. Starting now, success assured—no charge for samples. Call or write ARTISTIC PUBLISHING CO., Manhattan Bldg., Chicago.
HARRISON 0913

ACTIVE SALESMAN.

Hard worker, neat, ambitious, good pay; opportunity for rapid advancement with large company. Ft. W. Rodgers for appointment. Sunnyside 1632.

ADVERTISING SOLICITORS — IN TOWNS of Illinois, Michigan, Wisconsin, and Indiana; straight commission basis of 25% cash. Frederick Keller Publishing Co., 432 Peterson, Chicago.

WANTED—MALE HELP.

Salesmen, Solicitors, Etc.

A HIGH GRADE
SALESMAN WANTED.

To the man whose past selling record proves he is a business-getter famous Manufacturer offers the concession of joining one of America's highest-earning sales forces. Specify age, religion, education and detailed sales experience. All replies kept confidential. GERAGHTY ADVERTISING SERVICE, 451 W. Huron-st. Ph. Superior 5530

ITALIAN MANAGER.

We want a high class man to take over our Italian department and organize a department of salesmen to sell choice North Side residential property. You can make big money here. Apply to MR. LEWIS at our main office.

A. A. Lewis Realty Assn.,
813 Chicago Temple Bldg.,
77 W. Washington-st.

LOCAL REPRESENTATI

GRADE SCHOOLS.

Want to Be an ... to Mechanic?

... you the automobile business ... working conditions in our ... Eight weeks' training ... you a master automobile ...

GANTEER JOBS WHILE IN ... IF YOU NEED ASSISTANCE ... or phone for big book.

...ER COLLEGE

...motive Engineering, ... S. Wabash-av. ... Calumet 4600.

...EN WANTED

...ECTRICAL JOBS—$90 PER ... WEEK UP. ...tenths' Training at Coyne, ...need education or experience. ...-actual practical work. ...Y ENLARGED COURSES. ...AL OFFER. ACT QUICK. ...y or Mon., Wed., or Fri. eve. ...e or phone for free book.

COYNE ...TRICAL SCHOOL,

...ARRISON-ST. MONROE 6782.

...OUT OF THE RUT.

...Atkinson, FAMOUS EXPERT ...ly train you quickly in WORLD'S ...SCHOOL, under actual working ...

...N $75 PER WEEK.

...SIGN, SCENE, BULLETIN and ...ART. We teach DECORATING, ...PAPERHANGING, GRAINING. ...Earn while learning. No ex. ...ew terms. Open every day and ...o Sundays. Write, phone or call

...RIOR SIGN SCHOOL,

...Wabash-av. Phone Calumet 4414.

BIG PAY

...TAL LABORATORY EXPERTS ...ght IN DOING ACTUAL DEN- ...ORATORY JOBS how to make ...dges, plates, etc., for dentists. ...s sold with many positions open. ...IGHT instruction. No books. $50 ...FREE. Call, write, or phone for ...

...School of Mechanical Dentistry, ...Michigan-av. Phone Calumet 3422.

...O INSTRUCTION

...ain you by our Course of Practical ...t to be an EXPERT Auto Mechan- ...ian and Battery Man. ...ANENT positions every graduate ...ing position while learning. ...bout Special Driving and Chauffeur ...

...MPLEX AUTO SCHOOL,

...Van Buren. Day or evening.

...MEN—17 TO 30.

...e positions with big railroad pay- ...per month and up. This is test- ...and positions are now open. If ...erator, we train you in spare time ...ening. Work secured for you if ...desirable. Learn by mail. Write or ... WHEELER, 1338 S. Michigan-av.

...BIRDS, POULTRY, ETC.

Birds.

BIRDS.

...rd 200 imported St. Andresburg ...rins, $6 each; every bird guaran- ...

...46 LINCOLN-AV.

Dogs.

SELLING OUT.

...ntry raised puppies. One week ...ox or bull terr. $3; toy fox terr. ...d fox terr., $10; collies or shep- ...dogs, all ages, $10; toy spaniels, ...bear; Bostons, $20; St. Bernards, ...bulls, $10; Eskimo Spitz, $15; ...chows, miniature puppies, $15; ...tons, English bull and broke ...any others; open every evening ...Sunday.

...46 LINCOLN-AV.

...HE DOG SHOW.

PERMANENT EXHIBITION. ...Clark and Broadway. Wire haired ...d, police pups, Poms, Peks, Bos- ...Terriers, Newfoundlands, at $40 ...edales, cocker and bull ter- ...$10. Eskimo hounds, spitz, many ...Open Sunday and evenings.

...LING OUT.

...lice, Poms, Peks, Bostons, ...remarks at $35; collies, bull ...ll terriers, poodles at $10; ...re fox, Eskimos at $15; oth- ...$75. E. 55th. Clark ... eve. Superior 4093.

...T OUT 200 COLLIES, $5.

...select from: Boston and English ...bull and fox-terriers, broken ...ounds and puppies; spitz, $15; ...and Newfoundlands, $12; fox and ...$5; watch dogs, $5; singing ...anar Airedales, $8.

...KEE-AV. NR. IRVING PARK.

...ILVER GRAY POLICE PUPS.

...fine dog; fine stock; ...e winning parents; reas.; 2-3 ...imported females in whelp, well ...mmune police puppies; 2 kennels, 2 blks. west of Harlem-av., ...Park. Ill. Phone Niles 9883.

BARGAINS.

...riety of good puppies, real cheap.

LINCOLN-AV.

...EXCEPTIONAL BARGAINS— ...anicle Bostons, Airedales, fox ...ched and mated pairs, others. ...EAM PET SHOPS. ... 7611 S. Halsted-st.

...ation, Dog Fanciers.

...ed and black cocker pups, grown ...dy for exercising; cocker spaniels, ...kittens; 2557 W. North-av.

...H OF SNOW BOSTON PUPS. ... Rosehome Fairplex; also a ... Walnut Hill. Hirsch & Dog ... Madison.

...ENTIRE STOCK OF DOGS ...one week; collies, shepherds ...rs, pups, kittens, parakeets, ...hing over $5. 2069 Lincoln-av.

...AND REGISTERED BOSTON ...old; reas. Ph. Monroe 2300 ...Sherbrook.

...E—1 YR. OLD; GOOD BREED; ...roken; reas.; $10. Armitage 5865, ...court.

...ULLS, FOX TERRS., SHEPS., ...es and wire fox, $25; watch ...others. 3942 N. Central-av.

...T HOSPITAL. WE TREAT ...board and lodge sick; all ...at the general office of said ...com 1487 Illinois Merchants ...Bldg., Chicago, Illinois, on Thurs- ...day of October, A. D. 1924, at ...o'clock noon. ...FRANK C. HUPP, Secretary.

...1924.

...S GIVEN TO ALL HAVING OUT- ...accounts against John Kalis, gro- ...701 So. Homan-av., estate of ...deceased, or on or before the 16th day ...1924, to the office of P. L. ...Co., 2351 S. Kolmar-av., Chicago.

...GENEY HAS PURCHASED ...m E. L. Tracy at 4848 Indiana-av. ...present bills within 5 days.

...ELRY, WATCHES, ETC.

...FULL VALUE PAID.

...h for diamonds, pearls, platinum, ...th tickets, watches, broken jewelry, ...rowns; quick action. ...ST & FINE, 140 N. Randolph-st. ...DAY 8 A.M. TO 8 P.M.

...WILL PAY MORE.

...TICKETS, DIAMONDS, OLD GOLD, ...SILVER, PLATINUM, WATCHES. ...ent, Room 1214, 159 N. State-st.

...KETS; DIAMONDS BOUGHT FOR ...old gold, silver, platinum, broken ...ed teeth, watches and Waltham ...ch. Jewelers Exch., 32 N. State, ...eerance Bldg. Dearborn 8605.

...PAID FOR DIAMONDS AND ...old gold, silver, platinum, ...old teeth and watches. Em- ...Bldg., 32 S. State-st.

...WATCHES BOUGHT ALSO OLD ...platinum, diamonds; best prices. ...dential. 2 S. Clark-st.

...OATS, YACHTS, ETC.

...T MORTGAGE—28 FT. CRUISER ...sales, toilet, c.c. Sacrifice ...sell. Phone ADAMSON Dor. 6740

...Oak 6000.

...LLY NEW 36 FT. V. BOTTOM; ...ise cruiser; Sussex 4 cyl. Kermath ...ine; completely equipped, $3,500. Outer ...Beach Park. Phone Euclid 8620.

MISCELLANEOUS.

...AND FIT ANY VACANT OR UN- ...on wall of rooms with suitable ...clothes closet. $5.50 or 2% there- ...after 9 p.m. Ask for Mr. ...

...CLEANERS & DYERS.

...VACUUM CLEANER LAKE SIDE ...ners, all day at your door and ...

WANTED—FEMALE HELP.

Stores and Offices.

BOOKKEEPER — EXPERIENCED ON CASUALTY insurance accountings. Must be capable of handling and accurate. State age, experience in detail and salary expected. Address A F 374, Tribune.

BOOKKEEPER — ASSISTANT, YOUNG lady; good steady position; state age and salary expected. Address B D 300, Tribune.

CASHIER—EXPERIENCED; MUST HAVE references, understand typewriting. 139 W. Van Buren st., SON TON RESTAURANT.

GIRL—FOR OFFICE WORK, OVER 16 years of age. Apply 223 W. Jackson-blvd., 6th floor.

GIRL—TO ANSW. TEL. ONLY TYPW. IN off. to practice on if nec. $10 wk. See Peters, 801 P. N. S. Dearb.

GIRL—BROOKS' CANDY SHOP, 223 JACKson blvd.

LADY—WELL ESTABLISHED BUSINESS house has exceptional opportunity for well educated, energetic lady; permanent; splendid salary. Write P. N. Box 903 Chicago.

MESSENGER GIRL.

Girl to act as messenger in our office; excellent chance for advancement. See MR. DAVIS AT CHICAGO ENGINEERING WKS., 2154 Lawrence-av.

REMINGTON OPERATORS—EXPERIENCED. Apply 6th floor, 223 W. Jackson-blvd.

SALESLADIES,

Experienced, to work on North Side. Those living on North Side preferred; salary and commission. Apply

F. B. GEORGE CO.,
131 So. State-st.

SALESLADIES

for cloak and suit store; permanent position, highest salary; must have experience. Apply 2d floor. D. S. KOMISS Co., 301 S. State-st.

SALESLADIES-EXP.

In yard goods and notions dept; steady employment.

R. STERN & CO., 535 W. North-av.

SALESWOMEN—10, AT ONCE, TO SELL cloaks and knit garments; good pay. JOHNSON & KILLIS' Room 310, 163 W. Washington, State 5962.

SALESWOMEN

for ladies' and infants' wear. Must have experience. 6225 S. Halsted-st.

SALESLADY—CLOAK AND SUIT, 400 S. State-st., 2d floor.

SODA DISPENSER—EXPERIENCED GIRL. Gentile. Apply 1305 W. Van Buren.

STENOGRAPHER.

Neat appearing, 25 to 30 years of age, with sufficient experience to take rapid dictation and do general office work. Mr. H. A. Wehmeier, Gen. Mgr. Community Motor Sales, Inc., 2420 Michigan-av.

STENOGRAPHER — CAPABLE, FOR HIGH class law office; $25 to start; state education and experience. Address B L 433, Tribune.

STENOGRAPHER — MUST BE EXPERIenced in real estate or renting and live north. FICHT & CO., 1401 Morse.

STENOGRAPHER — YOUNG LADY OF neat appearance. Kemper-Thomas Co., 1408 Conway Bldg.

TYPIST.

18 to 20; experienced, to operate L. C. Smith machine; factory hours.

BELDEN MFG. CO.,
2300 S. Western-av.

TYPIST—APPLY AFTER 6:30 A. M.
Adams and Wabash.

Executives and Managers.

MANAGER—FOR BEAUTY SHOP IN SMALL town; must have Wisconsin manager's license. Mrs. HENRY FRANCIS, E. FOWLER, 220 N. 7th-st., Delavan, Wis.

Factory and Trades.

ARTISTS

on lamp shades. We need several high grade artists, capable of painting flowers and birds. Free hand. Pay from 50c to $1 an hour, according to ability.
BURKE STUDIOS, 3901-03 Cottage Grove-av.

ARTISTS.

Experienced on parchment shades; excellent working conditions; good pay. Apply ART LAMP MFG. CO., 1403 S. Wabash.

Beaders—For Home Work.

Good pay, plenty of work; will teach beginner. Syrell, 7 North-av. Room 301; South Side branch, 4177 S. Halsted.

COIL WINDERS.

Experienced; good pay; steady work. Apply REICHMANN CO., 1725 W. 74th-st.

DRAPERS, FITTERS, FINISHERS AND tailoress—On made to order work; experienced. Room 8m, 717 S. Wabash-av.

FITTER, EXPERIENCED ON

gowns, suits, and coats; no others need apply; excellent salary; steady employment. Apply KERMANS, 4720 Sheridan-rd.

FUR FINISHER—EXPERIENCED.
S. BAUER, 2110 W. Division-st.

LADY—YOUNG, DENTIST'S ASSISTANT. X ray operator; give phone, age, exper., and salary expected; refs. Address B D 216, Tribune.

LAMP SHADE MAKERS

Who want steady all year round work with good pay and a home. Apply to MRS. PORTER, 825 S. Wabash-av., 6th floor.

OPERATORS

experienced on Merrow machines. Good pay.
Apply ready for work.
WESTERN CO.,
1783 Irving Park-blvd.

OPERATORS—EXP'D.

On duck coats and pants on Singer-Merrow machines, tacker, double and single needle machines; sunlight shops; steadiest good pay; come ready for work. Stone-Field Garment Co., 1409 S. Wabash-av.

PUNCH PRESS OPERATORS—FEMALE; steady work. S. B. Hand-av.

SEAMSTRESS—YOUNG WOMAN IN TAILor shop; only experienced. Call 806 W. 64th-st.

SKIVERS — EXPERIENCED, TOP STITCHers, stitchers on women's shoes. Marzolin Shoe Co., 229 W. Huron-st., 4th flr.

WOMAN—BY THE WEEK, FOR LAUNDRY and cleaning; experience on gauze and waving machine necessary; no Sunday work. Address S S 361, Tribune.

50—BINDERY GIRLS—50 EXPERIENCED.

Wrappers and rollers for magazine wrapping. Best piece work rates; fast moving work. Come early prepared to work. Nice light workrooms. 58 S. Third-st., Grove-st. entrance. Employment Dept.

Household Help.

COOK AND GENERAL HOUSEWORK — White; must be good plain cook and able to keep house in apartment; family of 4; small house; state age, references. Address Y L 249, Tribune.

COOK—GERMAN OR SCANDINAVIAN PREferred; not over middle aged; only work is good plain cooking for large family employing other help. $125. 1408 Conway Bldg.

COOK AND SECOND GIRL — FAMILY OF 4; no laundry; discharge all duties. Beverly Hills; state age, references; white. Address A C 154, Tribune.

COOK—WHITE, MAN FOR GENERAL work, with some experience in care of automobiles and garden, woman as cook; good pay and comfortable living quarters. Call Mr. Bridges or Mrs. Studebaker Corporation, South Bend, Ind.

GIRL—WHITE, FOR GENERAL HOUSEWK. Must be experienced and have references. Good home. 10421 S. Hamilton-av.

GIRL—WHITE, FOR GENERAL HOUSEwork; good salary. Apply Chatkin 6811 Circle-av., Chesterfield Apts.

GIRL — WHITE, FOR GENERAL HOUSEwork, plain cooking, no washing. MRS FREEDMAN 5816 Kenmore-av. Sunny 6868.

GIRL—WHITE, FOR HOUSEWK. AND GEN. nurse with care of 2 yr. old baby. 5511 W. Congress-st. 1st apt.

GIRL—YOUNG, WHITE, MOTHER'S HELPer, only those who appreciate good home. Phone Sheridan 0819 after 6 p.m.

GIRL—WHITE, GEN. HSWK. AND COOKing; 3 in fam.; refs. Davis, FR. Ainslie.

GIRL—WHITE, GEN. HOUSEWORK, ASSIST with children. Edgewater 4806.

GIRL—WHITE, FOR HOUSE WORK; SMALL fam. 1834 Humboldt-blvd. E. Edidin.

GIRL—WHITE, GENERAL HOUSEWORK; small apt.; 4 in family. Phone Lin. 8309.

GIRL—TO HOUSEWORK A. J. DU BOIS, 18:0 Cornelia-av. Ph. Wellington 7118.

GIRL — WHITE, FOR COOKING AND housework; no laund. wages $10. Glencoe 225:; GOVERNESS—FRENCH, FOR 11 YR. OLD school girl; excellent references required. Address A H 553, Tribune.

HOUSEKEEPER—MAID.

Genl. house-work, good plain cooking; no washing or ironing; 3 in family; good home for right party. Mrs. and Mrs. Sun... of Swedish or German nationality; reference $15. Buckingham 2161. 4149 Sheridan-rd.

HOUSEKEEPER—FOR MEN COOKS, TO work out of 1; good ref. To the right sort a good home and wages. Address 1813 Wellington-av.

HOUSEKEEPER—BY WIDOWER AND children. A. J. Du Bois, 1820 Cornelia-av. Phone Wellington 7118.

HOUSEKEEPER — MIDDLE AGED FRENCH woman; small family adults. 214 S. Curler, Oak Park. Euclid 2009.

LAUNDRESS—WHITE, WHO TAKES SUNdries for washing home; $15 per week. Call 6800 Sheridan-rd.

MAID—GENERAL WORK AND ASSIST a 2 year old child, lovely room and board; best wages; no washing. Phone Glencoe 841.

MAID—TO CARE FOR CHILD FIRST MARK. 9020. 1545 N. Lexington-av. Call forenoon.

NURSE MAID — SWISS, GERMAN OR French; 6 children 4 and 11 months. 4040 LAKE SHORE DRIVE HOTEL 191 Lake Shore dr., next to Drake.

NURSEMAID—WHITE. Call Fairfax 4677.

NURSE GIRL — HELP WITH CHILDREN and do some hswk.; $25. 1547 Sherwin. Rogers Park 2114.

WANTED—FEMALE HELP.

Household Help.

WOMAN—WHITE, GEN. HSWK. IN FAMily with nursemaid; must be willing work- ... good cook. Own room and bath. ... Wilmette 1113.

WOMAN — MIDDLE AGED, MOTHERLY, to care for 2 children for home and small salary expected. Address B D 561, Tribune.

WOMEN—YOUNG, TO LEARN NURSING. Hospital, 235 W. Washington-st.

Hotels and Restaurants.

DISHWASHERS—APPLY AT ONCE; NO SUNday work. 30 E. Jackson, Rm. 1602.

WOMAN—COLORED, FOR DISHWASHING and housework; no Sunday work; $50 monthly and meals. Store, 4622 W. 22d.

WOMAN—WHITE; SGL. COMP. EXP., TO clean and care for small rooming hse. See Housekeeper, 4040 Broadway.

WAITRESSES.

Short hours. Apply Men's Grill, 6th floor, Store for Men, 25 E. Washington-st.
MARSHALL FIELD & CO., RETAIL.

WAITRESSES—NEAT, ATTRACTIVE, EXPERienced. Hours 10:30 p. m. to 2:30 a.m. 316 S. Wood. West 0738. See Miss Miller.

WAITRESS—FOR SELF SERVICE LUNCH rm. counterwork, hours 10:30 to 7; no Sunday work. FIXLEY & ERLERS, 32 S. Clark.

WAITRESSES—DINNER, 2, EXP. 50 E. 80. Water-st. Confectionery, luncheon.

Saleswomen.

A REAL OPPORTUNITY.

$50 to $75 INCREASED EARNINGS selling PERSONAL GREETING CARDS. Full or spare time; weekly pay. Samples free. Selling exp. unnecessary. Get details. Dept. 119, John Hertel Co., 318 W. Washington, Chicago.

DEMONSTRATORS

For pure food products; must be experienced. See MR. RICKER, KLEIN BROS., 2d th and Halsted-sts.

DEMONSTRATOR—SALARY AND COMMISsion. RUSSELL STUDIO, Republic Bldg.

LADIES—XMAS MONEY.
READ THIS!
Henry Ford has made it possible for me to offer congenial employment to women who desire an additional income for spare time effort. This will not affect your present position and requires no experience. Bring this ad and call at Suite 1313, 105 W. Monroe-st., Saturday evening, 7:30 o'clock. Be prompt!

Photo Coupon Saleswomen.

New offer, nothing else like it; a harvest. Root Studios, 25 E. Jackson-blvd.

SALESLADIES—LARGE EASTERN MANUfacturing organizing sales force to sell to serve direct to wearer. You can earn $50 to $100 weekly. Call or write Fred K. Richie Supply Co., Suite 1173, 360 N. Michigan-av., Chicago, Ill.

SALESLADIES—SELL PERSONAL CHRISTmas Cards direct to friends and others; part or full time and increase your income $10 to $50 per wk.; samples free; exp. unnec.; write today. Call or write, Artistic Publishing Co., Manhattan Bldg., Chicago. Tel. Harr. 0943.

SALESLADY — REP. RETAIL GROCER, house to house; sal. and com.; middle-aged woman pfd. Phone Normal 2697 before noon.

SALESLADIES — CANVASSERS; $3 DAY. com. Apply Sat. Mrs. Dahl, 5141 Calumet, 2d.

SALESWOMEN — WORK EVENINGS, 2 hours a week; if you are willing to devote time to make $25 to $100 weekly kindly answer this ad. 166 W. Jackson-blvd., Room 606. Inquire for Mr. Hollinger.

SALESWOMEN — 12) OVER 30: NEW proposition; salary and com.; permanent promotion. E., 4th floor, 168 N. Mich.-av.

Agents.

AGENTS — $10 DAILY SELLING MARY Dunn Frocks; city or out of town; no delivery, collect. Pay daily. 1106 Majiers Bldg.

Miscellaneous.

WOMAN — AN ATTRACTIVE POSITION open at once for ex-teacher, sub-teacher or librarian especially interested in girls between 20-45; pleasing personality, high school grad.; position permanent and will pay successful person $200 or more per month; references, age, education and ph. number. Address P. O. Box 870, Chicago.

COLLEGE WOMAN OR TEACHER—PROTestant, for pleasant outside work; permanent; excellent opportunity; must be free to travel. Address T R 537, Tribune.

SCRUB WOMEN—7 $45 A MONTH, ROOM and board. ILLINOIS MASONIC HOSPITAL, 836 Wellington.

MANAGER — TEAROOM, NORTH SIDE; thoroughly efficient; 25 years' exper.; must have good references. Delaware 10299.

PORTER — EXPERIENCED. APPLY AT once. AUDITORIUM APPAREL SHOP, 420 S. Michigan.

INSTRUCTORS—50, TO TEACH BALLROOM dancing evenings. La Verne Marcellaise Dancing Studios, 617 Diversey.

WOMAN — FOR $2,000 POSITION; WELL educated, free to travel; over 30. T. T. MILLER, 109 N. Wabash, Room 912.

MEN—WHO HAVE BUILT WIRE SETS, TO wire sets at home during spare time. Address C E 1, Tribune.

GIRLS—SOUTH SIDE, FOR WORK IN CONfectionery shop. Apply 1104 S. Dearborn.

Employment Agencies.

GIRLS—WE CHARGE LESS.

30 Stenos ..$13 35 Bill Clerk ..$25
15 Stenos ..$15 30 Ill. Clerks ..$15
Ill. Add. Bk. ex. ..$25 13 Typists ..$15-22
HARDING EMPLOYMENT BUREAU,
39 S. State-st.

CORBOY SERVICE.

A FEW SPECIALS:
DICTAPHONE—A1 STENO., technical, $35
DICTAPHONE, insurance exp., loop ..$110
2 A-B Loudon-blvd., Rm. 1108. Dearb. 0284.

BEERS, TYPISTS AND STENOGRAphers who wish immediate employment with high class concerns, apply any time today at the

WESTERN EMPLOYMENT EXCHANGE,
951 Peoples Gas Bldg., 122 So. Mich.-av.

WOMAN CHEF, $130. R. AND B.; PASTRY Cook, $125; Pastry Cook, $100. R. and B.; Waitresses, $10; $12, $15 per week.
HAYDEN HOTEL EMPLOYMENT AGENCY, Room 417. 118 N. La Salle-st.

STENOGRAPHER, BEGINNER, 4 YR. H. S., $18; File Clerk, loop, hrs. 9 to 5, $17.
ASSOCIATED SERVICE.
5 NORTH LA SALLE-ST.

STENO., MICH.-AV. $ LOOP; PROT. $125
Steno., Pub., good ed. $125
Steno., over 25, exp. S. S. $100
OCCUPATIONAL EXCHANGE,
20 W. Jackson-blvd., R. 1613. Wab. 7637.

MISS PHEE

will get you a good office position.
RELIABLE SERVICE, 32 N. STATE R 1203.

MEAT COOK....$130 TEARM ....$30 WK.
Pastry ....$125 Man and wife....$175
CHICAGO HOTEL AGENCY, 4 Dearb.
PASTRY COOK..$125 MAID $60
Meat cook ....$130 Waitress..$125
RELIABLE AGENCY, 12 S. STATE.

SHORTHAND—STATE-ST. JUST TYPE reports. $20-$25 ... Call or write Fred K. Richie Supply Co., Suite 1173, 360 N. Michigan-av., Chicago, Ill.

SALESLADIES—SELL PERSONAL CHRISTmas Cards direct to friends and others; part or full time and increase your income $10 to $50 per wk.; samples free; exp. unnec.; write today. Call or write, Artistic Publishing Co., Manhattan Bldg., Chicago. Tel. Harr. 0943.

SALESLADY — REP. RETAIL GROCER, house to house; sal. and com.; middle-aged woman pfd. Phone Normal 2697 before noon.

SALESLADIES — CANVASSERS; $3 DAY. com. Apply Sat. Mrs. Dahl, 5141 Calumet, 2d.

SALESWOMEN — WORK EVENINGS, 2 hours a week; if you are willing to devote time to make $25 to $100 weekly kindly answer this ad. 166 W. Jackson-blvd., Room 606. Inquire for Mr. Hollinger.

SALESWOMEN — 12) OVER 30: NEW proposition; salary and com.; permanent promotion. E., 4th floor, 168 N. Mich.-av.

Agents.

AGENTS — $10 DAILY SELLING MARY Dunn Frocks; city or out of town; no delivery, collect. Pay daily. 1106 Majiers Bldg.

Miscellaneous.

WOMAN — AN ATTRACTIVE POSITION open at once for ex-teacher, sub-teacher or librarian especially interested in girls between 20-45; pleasing personality, high school grad.; position permanent and will pay successful person $200 or more per month; references, age, education and ph. number. Address P. O. Box 870, Chicago.

COLLEGE WOMAN OR TEACHER—PROTestant, for pleasant outside work; permanent; excellent opportunity; must be free to travel. Address T R 537, Tribune.

SCRUB WOMEN—7 $45 A MONTH, ROOM and board. ILLINOIS MASONIC HOSPITAL, 836 Wellington.

MANAGER — TEAROOM, NORTH SIDE; thoroughly efficient; 25 years' exper.; must have good references. Delaware 10299.

PORTER — EXPERIENCED. APPLY AT once. AUDITORIUM APPAREL SHOP, 420 S. Michigan.

INSTRUCTORS—50, TO TEACH BALLROOM dancing evenings. La Verne Marcellaise Dancing Studios, 617 Diversey.

WOMAN — FOR $2,000 POSITION; WELL educated, free to travel; over 30. T. T. MILLER, 109 N. Wabash, Room 912.

MEN—WHO HAVE BUILT WIRE SETS, TO wire sets at home during spare time. Address C E 1, Tribune.

GIRLS—SOUTH SIDE, FOR WORK IN CONfectionery shop. Apply 1104 S. Dearborn.

Employment Agencies.

GIRLS—WE CHARGE LESS.

30 Stenos ..$13 35 Bill Clerk ..$25
15 Stenos ..$15 30 Ill. Clerks ..$15
Ill. Add. Bk. ex. ..$25 13 Typists ..$15-22
HARDING EMPLOYMENT BUREAU,
39 S. State-st.

CORBOY SERVICE.

A FEW SPECIALS:
DICTAPHONE—A1 STENO., technical, $35
DICTAPHONE, insurance exp., loop ..$110
2 A-B Loudon-blvd., Rm. 1108. Dearb. 0284.

BEERS, TYPISTS AND STENOGRAphers who wish immediate employment with high class concerns, apply any time today at the

WESTERN EMPLOYMENT EXCHANGE,
951 Peoples Gas Bldg., 122 So. Mich.-av.

WOMAN CHEF, $130. R. AND B.; PASTRY Cook, $125; Pastry Cook, $100. R. and B.; Waitresses, $10; $12, $15 per week.
HAYDEN HOTEL EMPLOYMENT AGENCY, Room 417. 118 N. La Salle-st.

STENOGRAPHER, BEGINNER, 4 YR. H. S., $18; File Clerk, loop, hrs. 9 to 5, $17.
ASSOCIATED SERVICE.
5 NORTH LA SALLE-ST.

STENO., MICH.-AV. $ LOOP; PROT. $125
Steno., Pub., good ed. $125
Steno., over 25, exp. S. S. $100
OCCUPATIONAL EXCHANGE,
20 W. Jackson-blvd., R. 1613. Wab. 7637.

MISS PHEE

will get you a good office position.
RELIABLE SERVICE, 32 N. STATE R 1203.

MEAT COOK....$130 TEARM ....$30 WK.
Pastry ....$125 Man and wife....$175
CHICAGO HOTEL AGENCY, 4 Dearb.
PASTRY COOK..$125 MAID $60
Meat cook ....$130 Waitress..$125
RELIABLE AGENCY, 12 S. STATE.

SHORTHAND—STATE-ST. JUST TYPE reports. $20-$25 ... Call or write Fred K. Richie Supply Co., Suite 1173, 360 N. Michigan-av., Chicago, Ill.

LEGAL NOTICES.

...RAILWAYS COMPANY.
...ICE OF ANNUAL MEETING.
...hereby given that the annual ...f the stockholders of Chicago Rail- ...s, for the election of directors ...election of such other business ...come before said meeting, ...at the general office of said ...com 1487 Illinois Merchants ...Bldg., Chicago, Illinois, on Thurs- ...day of October, A. D. 1924, at ...o'clock noon.
...FRANK C. HUPP, Secretary.
...1924.

...S GIVEN TO ALL HAVING OUT- ...accounts against John Kalis, gro- ...701 So. Homan-av., estate of ...deceased, or on or before the 16th day ...1924, to the office of P. L. ...Co., 2351 S. Kolmar-av., Chicago.

...GENEY HAS PURCHASED ...m E. L. Tracy at 4848 Indiana-av. ...present bills within 5 days.

LOST AND FOUND.

TO LOSERS.

When you advertise a lost article in The Tribune your advertisement receives the benefit of free listing in The Tribune Public Service Bureau at 11 S. Dearborn-st. for a period of two months. Such service facilitates the recovery of lost articles. Advertise.

TO FINDERS.

If you have found a cat or dog, a pocketbook, jewelry, or furs, and cannot locate the owner through the "Lost and Found" ads in today's Tribune, call and go through the "Lost and Found" index to the Public Service Bureau at 11 S. Dearborn-st.

BAG—LOST—BLACK SILK, OUT OF AUTOmobile; Wabash-av., Thurs. eve. Kenwood 1610. Reward.

BRIEF CASE—LOST—ON EVANSTON "L," Wed. eve., black leather; valuable notes in it. Return to inf. desk 153, Institute-pl. Moody Bible Inst. Reward.

BROOCH—LOST—ON OAK PARK L. EN route Chicago Temple, twisted wire, diamond, valued heirloom; reward. Temple Information Desk or phone Wabash 7820.

CAT—LOST—RED ANGORA; MALE; LIBeral reward. Mansfield 6127.

DIAMOND RING, 2-K.

Lost—Crown setting; vicinity Clarendon and Buena-av. Liberal reward. Phone Lake View 5154.

DIAMOND RING—LOST—FANCY TIFFANY setting, W. D. M. P. L. engraved inside; Thurs. p. m., Oct. 9; liberal reward, Austin 3425.

DOG—LOST—GERMAN POLICE, 9 MO. OLD, wolf gray color, wt. 45 lbs.; vicinity Dempster and Ridge; very friendly slight limp left frt. leg, collar, Evanston license; liberal reward, S. S. AVERY JR., 1123A Ridge-av. Ph. Evanston 561.

DOG—LOST—SEPT. 30; POLICE DOG, MALE. Owner's name on collar; $50 reward. Tel. Wheaton 63.

DOG—LOST—AIREDALE, TALL, SLENDER, young female, narrow head. Answers name "Gyp." Reward. Phone Riverside 57.

DOG—LOST—RED CHOW, FEMALE. REward, no questions, 831 N. Clark Sup. 8867.

DOG — LOST — BRINDLE, FEMALE, LONG tail, crippled front leg. Rew. Blvd. 7737.

ENVELOPE—LOST—WITH STOCKS, BONDS, jewels; Tuesday, 4:45 p. m. Fri. Rew. Anna Tennant, 4672 W. End-av. Aus. 0722.

FOX TERRIER—LOST—ONE BLACK EYE; name Sparky. DeKalb Avenue. Return to Dr. Frost, 5449 Broadway. Big reward.

GIFT BOX WITH JEWELRY—FOUND—AT Charlevoix, Mich. Identify. 423 Seward-av., Grand Rapids, Mich.

GLASSES—LOST—LADIES' NOSE, IN CASE. Reward. Call L. Matthias, Rand. 1429.

GLASSES—LOST—IN IN CASE MARKED Baton Rouge, La. Rew. Box 2261, Chicago.

GOLD PIN NEAR NORTH SIDE; reward. MRS. RITTER., Superior 0261.

MARTEN FUR SCARF—LOST—WED., 3:30 p. m., front of 912 Monticello, or between Irving Park and Addison cars. Call or phone Irving 1900.

PIN—LOST—EASTERN STAR, SET WITH diamonds. Thurs. eve.; rew. Euclid 1355.

SETTING FROM RING—LOST—BLACK Maltese cross with diamonds; reward. 6 S. Parks, 1214 Ashland Block.

SUITCASE—LOST—$60 REWARD. 2 ladies' garments. 1 gent's suit. Green feather fan, etc. Phone Cent. 0434.

WALLET—LOST—MONEY AND AMERICAN Express check; Rew. Ph. Harrison 9966.

WRIST WATCH—LOST—E. 71ST-ST.. CARNival. Reward. Saginaw 0029.

$60—LOST—IN HYDE PARK; REWARD FOR return. Hyde Park 3659. Address B C 282, Tribune.

PERSONAL.

PERSONAL — ABRAM WEISBROD, LEFT Oscik, Poland, 35 years ago. Was in Toronto, Canada, 1903. Your sister, Mike, and son are in Chicago at present. Very interested to see you. Address Y 257, Tribune.

PERSONAL—FROM THIS DAY ON I WILL not be responsible for any debts contracted by any one other than myself.
PATRICK G. LITTLE.

PERSONAL—COMPENSATION FOR INFORmation whereabouts of Clarence E. Burdick, formerly resided 4700 Ingleside-av. Ph. Dearborn 3423. B. MENDES.

PERSONAL—I WILL NOT BE RESPONSIble for any debts contracted by any one but myself. F. T. MUNCIE, Riverside, Ill.

PERSONAL — AFTER THIS DATE I WON'T be responsible for debts contracted by persons except myself. JAMES LABOU.

PERSONAL—ANY ONE KNOWING WHEREabouts of Alexander Rose, formerly of Hot Springs, Ark., address 2776, Tribune.

PERSONAL—GEORGE JR., MUST TALK TO you. Write or call at my office. Very urgent. RUTH.

PERSONAL—ROBERT H. B.: MOTHER SICK come home.

BUSINESS PERSONALS.

ELLA LOUISE KELLER,

88 S. State-st. Superfluous hair, multiple electrolysis, guaran. permanent. Cent. 6469.

TRADE SCHOOLS.

THE IDEAL SCHOOL OF BEAUTY CULTURE,

"THE MODEL SCHOOL OF AMERICA."
A simplified efficient course, eliminating all technical and useless study. Under the personal supervision of
MISS HAZARETT McDONALD,
GRADUATE COSMETICIAN.
PERMANENT WAVING.
SCALP WORK. MARCELLING.
WATER WAVING. BOB CUTTING.
HAIR DRESSING. FACIAL WORK.
SHAMPOOING MANICURING.
Day and Evening Classes.
$100. Convenient Terms.
Suite 1203-5, 162 N. State-st.
Phone Dearborn 3677.

VO-PON

Day course offers 2 to 2½ months of intensive and practical training under the tutorship of specialist-instructors. 5 days each week and 5½ hours each day.

$50

$5 DOWN, BALANCE EASY PAYMENTS
Complete course in marcelling, shampooing, hair cutting manicuring, facials, dyeing, etc.
Day and Eve. Classes—Diplomas.

VO-PON

SCHOOL OF BEAUTY CULTURE.
209 S. STATE-ST. Suite 1005. WAB. 5267.

DENTAL NURSES WANTED AT $100 TO $250 PER MO.

LEARN AT HOME quickly in spare time, to assist dentists at $100 to $250 per month; steady, pleasant work, easy office hours; no drudgery. We help you get a good position and supply necessary outfit. Call or write today for Catalog 80. McCARRIE SCHOOL, 1338 S. Michigan-av., Calumet 3422.

MARINELLO WILL TEACH YOU BEAUTY culture, marcel and permanent waving, and guarantee qualified graduates a good paying position; fascinating profession; more positions now open than we can fill. Day and night course. Easy terms. Call or write MARINELLO, 800 Tower-ct., Chicago.

COMPLETE COURSE, $50.

$5 down, balance weekly. Central School of Beauty Culture, 218 S. Wabash-av., Loop 5058. Wab. 8294.

Lake-st. Austin school Aus. 5984.

AMERICAN SCHOOL OF ETHICAL BEAUTY culture; exclusive, practical school; thorough scientific, individual training. Call, write or phone for catalogue. Dearborn 4328, 190 N. State-st.

LEARN HEIM SYSTEM.

Complete course, including marcelling and perm. wave, $75; diplomas issued. 911 W. 63d-st.

BE A BEAUTY SPECIALIST, IT PAYS. Our training equips you for best positions; day or evening. Catalog free. Inquire MOLER COLLEGE, 166 S. Wells.

DESNE BEAUTY SCHOOLS—SIX WEEKS' course, $50. 1214 E. 63d-st. 4750 Sheridan-rd., 2753 W. North-av. Sunnyside 6075.

EARN MORE MONEY IN BEAUTY CULture. We teach you how. Chicago Hairdressing Academy, 64 W. Randolph-st.

COMPLETE COURSE, $75.
Chicago School of Beauty Culture,
2119 S. Michigan. Calumet 3089

BEAUTY CULTURE COURSE IN FEW WKS. Authorized diplomas. Progressive Male School, 1214 W. Washington-av.

LEARN MARCELLING — PRIVATE LESsons day or eve. by expert. Room 738, 190 N. State-st. Phone Central 6429.

COOK BOOK—PERMANENT WAVING, $15. A. D. ADAMS, 1322 Stevens Bldg. Cen. 2023.

BARTER AND EXCHANGE.

PRACTICALLY NEW 36 FT. V BOTTOM Hanu design cruiser, completely equipped; value $3,500; will exchange for summer home. Peacock, 709 Wenonah-av., Oak Park. Phone Euclid 8690.

TO RENT—HOUSEKEEPING ROOMS.

North Side.

SHERIDAN, 6535, RET. PINE GROVE-LAKE, LAKE SHORE ELMS. — BRACE 7230. Hskg. rm. with bed plate; $11-$13-$16 wk. up; also 3 rm. kit. and priv. bath; $100.

ST. JAMES, 420—TO RENT—ON L. PARK; 1-2 rms., kit., new, furn., $10 up; Al trans.

STATE-ST., N., 671—TO RENT—L. HSKPG. rms.; also dbl. and sgl., st. elec.; reas.

SUNNYSIDE, 1012, APT. 5—TO RENT—3 rm. kit. and kitchenette newly furn.; suitable for 4; $20 wk. Sunny. 9047.

SUNNYSIDE, 1520—TO RENT—2 OR 3 rms., also other rs.; L. bus sect. Bay 5454.

SUPERIOR E., 134 — TO RENT—3 LRG. RMS., WALK. DIST. LOOP; SUIT. 3-4.

SUPERIOR E., 164—TO RENT—SINGLE hskpg. rms.; r. w.; homelike.

WALTON-PL., E.—TO RENT—3 ROOMS; walking distance. Delaware 8597.

WELLS, N., 1014—TO RENT—NEW, DEC. 3 rms., 2 beds, comp. kit.; mod. conv.; w. d.

WELLS, N., 1014—TO RENT—NEW, DEC. 1 rm., 2 beds, comp. kit.; mod. conv.; w. d.

WILSON, 923—TO RENT—3 RM. SUITE, outside rms.; also single rms.; newly furn.

WINDSOR, 843—TO RENT—NEW, FURN. 2 rm. suite, 1rt. pch.; blt. v. Wilson; c. Sher.

WINTHROP, 5000—TO RENT—NEW 1-2 rm. kit. apts.; r. w.; 1rt.; $7-$11; lake; L.

WINTHROP, 4837—TO RENT—1-2 RM. KIT., new fur. comp. ser., reas.; nr. L. bus, surf.

WINTHROP, 4853—TO RENT—1-2 R. SHAU. ready, new apts.; reas.; nr. L. bus.

WINTHROP, 5826—TO RENT—1 AND 2 RM. new fur. kit. apts. $8 up; ¼ blk. L.

TO RENT—FT. LIV. RM., KIT.; PRIV. LAV. 2 beds, shade. Original room; high class res.; nr. bus. $16. Lon. V. 1805.

TO RENT—S. FRT. WARM BASE. APT. 2 rm. kit., bath, comp. fur.; $12.50. Sun 6328.

Northwest Side.

DIVERSEY-AV., 2804—TO RENT—2 RM. suite, also 1 rm. with kitch.; priv. fam.; suit. couple; mar. couple; all trans. Bel. 9755.

KEDZIE-BLVD., N., 2530 — TO RENT — 2 room suite, opposite Logan Sq. L station.

TO RENT—MASB. CPLE. WILL SHARE 6 rm. flat; h. w. ht.; pref. emp. mar. cpl. or 2 ladies with some furn., though not essential; Kimball-av., nr. Logan Square L. Albany 3268.

TO RENT—3 FURN. R., ATTIC FLAT, EL., h. w. ht., piano; $15 wk. Albany 1238.

West Side.

ADAMS, 3404 — TO RENT—1 OR 2 LGE. well furn. rms.; real kit. Van Buren 3529.

DES PLAINES-ST., S., 408 — TO RENT—Housekeeping room for one; $3.50.

FIFTH-AV., 3314—TO RENT—2 FRNT. RMS. for light hskg.; $11. Van Buren 1018.

FIFTH-AV., 4248—TO RENT—2 CON. RMS.; real kit.; gd trans.; reas. Ked. 9383.

HAMLIN-AV., S., 3—TO RENT—3 mod. furn. rms. Oak Park L. bus, surf.

HAMLIN, N., 213—TO RENT—LGE. FRT. rm. hskpg.; opp. pk.; L. bus, Kedzie 6935.

HAMLIN, N., 204, 3D—TO RENT—FRONT room; suitable for 2; mod. conv.; w. d.; also 3 rm. kit. apt.; mod. conv.; w. d.

JACKSON, 3515—TO RENT—LARGE, LIGHT, airy frt. room and kit.; h. w. ht.

LEAVITT, S., 225, 2D—TO RENT—3 RM. suite; 3 rms. with real kitch.; single rm.

MADISON, W., 4307, AND SACRAMENTO-blvd., S., 20—To Rent—2 and 3 rm. furn. apts.; heat, gas, elec. Phone Austin 0140 or Nevada 0999.

MADISON, W., 1235 — TO RENT—HSKPG. 5 r. fur. suite; stm. ing. Apt. 5. Mon. 6269.

MOZART, S., 1149—TO RENT—3 FT. RMS. elect., st. ht. w. w. Kedzie 3793.

PARK-AV., 3826—TO RENT—NICE LIGHT room, suit. emp. coup.; kitchen priv.; priv. fam.; ex. trans.; 30; nr. gar., park.

WARREN, 3212, 3D—TO RENT—MOD. KIT. apt. for emp. cpl.; reas.; ref. trans.

WASHINGTON-BLVD., 3151—TO RENT—3 rms., gas, elec., steam; $8 per week.

WASHINGTON-BLVD., 3147—TO RENT—2 rm. suite, elec. lgts.; stm. elec. $14.50 wk.

WASHINGTON-BLVD., 3068—TO RENT—2 well furnished rms. for light hskpg.

WASHINGTON, 3333 — TO RENT — NICE, furn. frt. rms.; reg. gas range; gd. trans.

WASH.-BLVD.—TO RENT—2 RMS. $11. 34 N. Kolmar-av. and Mansfield 4075.

WEST END-AV., 4756—TO RENT — FURnished 2 rm. apt.; stm. ht.; L. bus, surf.

BOARD AND LODGING—SOUTH.

BLACKSTONE-AV., 5510—LARGE LIGHT rms., good food, $11-15; L. C., surf.

FIFTY-SEVENTH, E., 1359, 1ST—BRD. for L. man; home cook.; L. C. Dor. 5317.

FORTY-SEVENTH, 1035 — SGLE., DBLE. rms.; home ckg.; $11 up. Greenwood Hotel.

GRAND-BLVD., 4757—EX. MEALS; sgle., dble. rs.; fr. $5; mixed; mod. conv.; reas.

GREENWOOD, 4516 — BOARD AND RM.; priv. home; nice location; L. C., L., surf.

LAFAYETTE-AV., 6643 — ROOM AND BOARD, $11.50; NORMAL 3210.

OAKENWALD-AV., 4536—MONCRILLO HOTEL—Warm sr. db. rms.; board opt.; ex. trans.

UNION-AV., 4724, 2D—BOARD AND ROOM; gent. pref. Phone Yards 5806.

REGISTERED NURSE WILL CARE FOR elderly person in her own home; appointed private home. Address O 139, Tribune.

BOARD AND LODGING—NORTH.

ARLINGTON-PL., 536—SINGLE FRONT RM. conv. to bath; steam; 20 min. to loop.

BELMONT, 550, 2D—COMF. LG. RM. FOR 2; also sgle.; $15.

BELMONT, 737—TWN. BEDS, MEN, $10 ea.; sgl., r. w., $12-$13; home ckg.; Wil. L. bus.

KENMORE-AV., 5311—A LARGE, BEAUtiful frt. room in a fine corner home; running water; best home cooking. Edg. 6420.

MALDEN, 4506—A FEW DBL. RMS.; LOW rates; refined people only; ref. req.

WINTHROP, 5000—ROOMS; BUS. people; excl. meals; trans. Sunny. 0901.

WINTHROP, 6019—SUNNY RM., SUIT c. exc. meals; L. bus, surf.; reas. Rav. 3574.

BOARD & LODGING—NORTHWEST.

LAWRENCE, 4115—RM., BOARD, PRIVATE fam.; rd. trans.; reas. Ph. Kildare 1878.

ROOM AND BOARD—PROT. FAM. FOR 1 or 2 yng. ladies; good trans. Juni. 6377.

BOARD AND LODGING—WEST.

ADAMS, 3510, AT PK.—RM., BOARD FOR 2 or 3 gen. elec. exc. trans. Nev. 2742.

FLOURNOY, 3936 — DESIR. SUN RM. FOR 2; stm., opp. bath; ¼ blk. 3 car lines and L.; priv. refined fam.; real home; ex. food.

JACKSON-BLVD., 4228—ROOM AND BOARD, 2 rms. for emp. cpl. emply.; real home; all home cook.; bus. L. surf. Kedzie 9269.

JACKSON-BLVD., 3531—RM. WITH BRD. IN select home; 1 or 2 ladies emp.; ref.

LINCOLN, 3115—ROOM AND BOARD FOR 2; good trans.; reas. Kedzie 3710.

WASHINGTON-BLVD., 2136—HOME CLUB for young men; board and rm., $10.

TO RENT—LGE. OUTS. DBL. R., BOARD. mod. apt.; nr. Wash.-Cicero lines. 4239.

ROOM AND BOARD WANTED.

WANTED—TO RENT—ROOM, SUITE OR apt., south of Lincoln Park, east of Clark, for 3 men, single beds; save price and loc. in reply. Address Z 453, Tribune.

HOTELS.

Palais Brompton

528 BROMPTON-AV.
2500 North, at Sheridan-rd.
Individual rooms, $50 a mo. up.
Sun parlor suites, $115 a mo. up.
Compare these with neighborhood rentals.
IDEALLY LOCATED.
Overlooking Park and Lake.
Yacht harbor and golf course.
15 min. loop, bus or surface.
Beautiful furnishings; service.
DINING ROOM IN CONNECTION.
Graceland 3850.

STANLEIGH
RESIDENTIAL HOTEL,
N. W. Cor. Sheridan-rd. and Pratt-blvd.
REDUCED RATES NOW EFFECTIVE.
Beautiful kitchenette suites; also single rooms; all private baths; bus block to lake; most homelike surroundings in Chicago. Phone Rogers Park 7010.

MATEER
COMMUNITY APT. HOTELS
(of real hospitality).
LINCOLN PARK MANOR
ARLINGTON
525 Arlington-pl., at Lincoln Park.
All high grade new bldgs. 1-2-3 rm. apts. $42.50 up.
Write or phone for booklet. Lincoln 4780.

HOTEL YORK
4314 SHERIDAN-RD.
Newly decorated, single rms. $10 wk. up; kitchenette 3 rm. apts. $15 wk. up.

Glengyle Apt. Hotel
941 Glengyle-pl., overlooking lake; finely furnished 1, 2 and 3 room kitchenette apts. $70 per month and up. Sunnyside 4820.

454 MELROSE. LAKE VIEW 2360.
MELDRIN HOTEL.
¼ blk. to lake, bus and car; a wonderful place to live; beaut. rms. for two people; $10 per week and up.

HIGHLANDS APT. HOTEL.
$60-$150 mo., $16 wk., $2.50 per day; 1-4 rms. for light housekeeping; light, air, serv. in Rogers Park; 7 blks. to lake at 1455 Greenview-av. Ph. Rogers Park 6100.

NEW EAST VIEW HOTEL,
4041 LAKE PARK, ATLANTIC 5480.
Rooms, $9 to $17.50, with priv. or comm. bath; L. C. stop, 10 min. loop. Phone Hyde Park 7000.

HOTEL DEL PRADO,
58TH AND BLACKSTONE.
Transient and residential rooms.

ARGYLE HOTEL.
2 rm. kitchen, $14 up; maid serv.; also sgl. rms. 1067 Argyle. Sunny 1345; L. bus.

CLIFTON MANOR.
4535 Clifton-av. Beautiful kitchenette suites, also single rms.; close to Wilson L.

HOTEL MARCO, 510 S. DEARBORN-ST. 14 blks. north of Dearborn Station. $1 to $2.50 per day, $5 per week; 400 rooms.

HOTEL MORLOND, 4946 SHERIDAN-RD.—100 modern hotel rooms, $10-20 week up; with private bath, $13-30. Sunnyside 7171.

LEXINGTON HOTEL,
1154 Sheridan-av. at 836th.
A few good rooms at $13 to $15 a week.

HOTELS.

Hotel Hayes
64TH AND UNIVERSITY.

500 rooms, located in a restricted residential district of the South Side. Conveniently located to all means of transportation. Only 15 minutes to the loop. Short block to the Jackson Park L train. A few minutes' walk to the Illinois Central surface lines and bus.

Right in the heart of the famous Woodlawn amusement and shopping district, including the Tivoli and Woodlawn theaters, Trianon ballroom, etc.

RATES IN OUR NEW BUILDING.
Where 2 may live as cheap as one.
Room for 2 with toilet, $7.50 per person.
Room for 2 with bath, $10 per person.
2 room suite, accommodating 4 persons, with 2 beds, $8.75 per person.

High class tearoom and cafeteria where excellent meals are served a la carte or table d'hote.
Phone Hyde Park 4400.

THE BUENA TERRACE
APARTMENT HOTEL

You will like the big, light, airy rooms, with their tasteful hangings, their windows, looking out on pleasant trees, their great, roomy closets.

You will feel, after being here a week, that, after all, it is "home."

Just now we are offering exceptional terms to permanent guests; $12 and 4 room suites from $110 to $200.

Rental includes gas, heat, light, silverware, nursery and laundry, and complete maid service.

And don't forget the convenient location: lake only two blocks away, bus stops at doors; L surface lines and schools within five minutes' walk.

4246 SHERIDAN-RD.
BUCKINGHAM 0300.

Phone Buckingham 1200. 451 Melrose-st. At Sheridan-rd.

The Melrose
Chicago's most exclusive apartment hotel.
Unexcelled hotel service combined with the comfort and exclusiveness of your own home.
Kitchenette Apartments in two, three and four room suites, overlooking the Chicago Yacht Harbor.
Convenient to all transportation.
Rentals $150 and up on lease.
Management: M. Maude Miller.

THE NEW
MONTEREY
4300 CLARENDON, AT JUNIOR-TERR.
COMPLETE APARTMENT HOTEL.
Kitchenette apartments of two and three room units.
RATES $125 TO $225.
Attractive cafe with unusually moderate charges.
BUS at door. Surface lines two blocks. Elevated nearby.
BOOKLET UPON REQUEST.
TELEPHONE BITTERSWEET 2304.
J. E. HUBBART, Resident Manager.

HARPER-CREST
Hyde Park's Newest Hotel.
HARPER-AV. AT 54TH.
One hundred rooms, all with bath—tub or shower; many are living rooms equipped with concealed beds and large closets.
1 AND 2 ROOM SUITES,
$14 PER WEEK AND UP.
Convenient to lake, park, and all transportation; two blocks to I. C. station; 10 minutes to loop.
PHONE FAIRFAX 7300.

Hotel Wedgewood
Woodlawn-av. at 64th-st.
A real home hotel, just completed. Every convenience and comfort that goes to make a home inviting will be found here. Comfortable lounging rooms and beautiful roof garden, which is ideal for parties and dances. Ideal location, close to Lake Michigan and convenient to golf, tennis, bridle paths and other sports. Only 16 minutes to the loop. C. and Jackson Park elevated.
MODERN RATES.
Light, airy 2 room suites may be obtained at $30 to $45 a week. Single rms. with bath, $6 to $20 weekly. Special rates by the month.
Telephone Fairfax 5800.

Seymour Arms
3727 PINE GROVE.
Ultra-modern hotel apts., new building, new furnishings. This hotel is built and furnished with the idea of real comfort. Extra large living rooms, mohair overstuffed furniture, completely equipped kitchens. Breakfast room with all latest built-in features. Ideal location; convenient to all transportation; rates as low as $60. Make your reservations today.

CLARENDON BEACH
431 WILSON-AV., AT THE LAKE.
150 ROOMS WITH BATHS.
$2.00 PER DAY AND UP,
SPECIAL WEEKLY RATES.
Parking Space Available.
PHONE SUNNYSIDE 4700.
JAMES H. DAVIS, PROP.

THE BEST VALUE IN CHICAGO—
AN IDEAL RESIDENTIAL HOTEL,
WHERE YOUR EVERY WANT IS
ANTICIPATED.
SPECIAL RATES THIS MONTH.
EVERY ROOM WITH BATH.
$12 AND $14 PER WEEK.
THE PERSHING HOTEL,
6400 Cottage Grove-av.
Fairfax 7000.

Hotel Flanders
BUENA AT BROADWAY.
350 outside rms. with bath and showers. Every modern convenience; Yacht harbor; bus, street cars; excellent dining room; $30 per mo. up. Daily as low as $2. Saturday night dinner dance. 7 to 11. Bittersweet 2020.

ARLINGTON.
330 ARLINGTON-PL.
Exclusive Linc. Park district; 1wr apts available, 1-2 r. on corner, accommodates 4 people; $100; one 2 room, ice, living rm., dressing rm., kitchen-dinette, $110; well furn.; outside rooms. Lin. 4780.

THE OAKDALE
553 OAKDALE-AV., E. OF BROADWAY.
2 and 3 rm. furnished kitchenette apts.; new fireproof building; exclusive; best service; park, Lincoln park golf links; 15 min. to loop; attractive rates. Wellington 2627.

NORTH SHORE MANOR
A RESIDENTIAL HOTEL.
4943 SHERIDAN-RD. ARDMORE 2000.
Newly furnished rooms; sun parlor suites. Weekly rates, $10 up; includes hotel service, garage, golf, station, Bus 22. Open.

NEW HOTEL ROOSEVELT,
Roosevelt-rd. and Wabash. WINTER IS COMING; 5 min. walk to loop. Rates $12 wk. and up double, $10 single.

THE NEW HALIBURTON.
Cor. Morse and Greenview, 1 blk. west of Rogers Park L sta. R. P. 5247. Attractive rates.

SOUTH SHORE HOTEL,
1454 HYDE PARK-BLVD.
Homiest hotel in Chicago. Phone Kenwood 2261.

Waite Apartment Hotel.
All rooms newly furnished and all outside rooms. Rates reasonable. 6528 Kimbark. Fairfax 8600.

THE BREWSTER.
1 and 2 rms.; also 3 rm. kitchenettes; large at door; 1 block to Lincoln Pk.; reasonable. 500 Diversey Parkway. Lake View 9000.

STRATHMORE APT. HOTEL
Nicely furnished kitchen or kitchenettes; also sr. dr. rms. by wk. or mo.; excl. trans. 6416 Hyde Park-Lincoln. Hyd. 2003.

EDGEWATER HOTEL.
Fireproof, new, large rooms; phone, city; $4-$5 DAILY, $20-$30 WEEKLY. 5452 BROADWAY. Rent by the week.

AUSTIN MANOR.
Rooms, apts. bath, $14 wk.; $3 day; lake fr.; L. to 312 N. Central-av. Maxwell 1100.

HOTEL BRYN MAWR, 530 WINTHROP-av., at 5570 Mary L. sta.; mod. conv. rms. with electric service, lowest rates; $10 up.

HOTEL SHERIDAN SHORE, 647 SHERIDAN—Very desirable 2-3 rm. kit. apts. overlooking lake; beautiful, refined; real home; reas.

HOREL, 5015 SHERIDAN-RD.—NEW, 2 and 3 room rooms with bath; moderate rates.

HOTELS.

HOTEL SHERIDAN PLAZA
Sheridan-rd. at Wilson-av.
DISTINCTIVE
residential and transient hotel, catering to a discriminating class of patronage.
FIREPROOF CONSTRUCTION.
EVERY ROOM WITH A PRIVATE BATH.

ATTRACTIVE RATES
50 rooms at $17.50 week, single.
90 rooms at $19.00 week for 2 persons.
74 rooms at $21.00 week for 2 persons.
28 rooms at $23.50 week for 2 persons.
27 rooms at $25.00 week for 2 persons.
40 rooms at $27.50 week for 2 persons.
2 room suites, $37.50 per week up.

Table d'Hote luncheon, 75 cents.
De Luxe dinner, $1.00. A la Carte.
Parisienne Grill (cafeteria).

Unexcelled Location
Conveniently located in Central UPTOWN CHICAGO to the parks, bridle paths, bathing beaches and golf links. Wilson-av. Elevated Station and Surface lines within two short blocks. All North Side busses stop at door. 20 MINUTES TO LOOP.

CALL SUNNYSIDE 6701.
R. H. Weaver, Manager

The Broadmoor
HOWARD AT BOSWORTH.
The most beautiful apartment hotel in Rogers Park.
Included in our reasonable rental are light, gas, refrigeration, maid service, and linen. This will solve your help problem.
EXCELLENT SCHOOL FACILITIES. PRIVATE MOTOR BUS TO LOOP.
Apartments range from one to four rooms, all with kitchenette.
Small apartments with kitchenette and breakfast room from $100. One room with kitchenette, on lease, $1,000 per year. Larger ones in proportion.
CALL AND BE CONVINCED OF THE HANDY ADVANTAGES IN LIVING AT THE BROADMOOR.
SHELDRAKE 5170.

HOTEL SHERWIN
SWEPT BY LAKE BREEZES.
ON LAKE MICHIGAN AT SHERWIN-AV.
New fireproof residential hotel, located in beautiful Rogers Park on Lake Michigan at Sherwin-av. The Sherwin Hotel has its own private Pier and bathing beach, and offers the latest in hotel accommodations with all the social advantages of a discriminating hotel.

The nautical dining room, opening on to Morningside terrace, overlooking the lake, food shop and coffee shop, soda fountain and other shops catering to home wants offer convenient and unexcelled services to guests.

Unexcelled transportation, 25 min. to loop. A few suites can still be had.
2 room suites, $125 to $175 per mo.
3 room suites, $175 to $250 per mo.
Phone Sheldrake 8100.

Chelsea Hotel
920 WILSON-AV.
$11.50 Per Week
Lowest Rates
IN CITY.
BEST TRANSPORTATION.
OTHER RATES.
$12.50 to $21.00 Per Week.
$2.50 PER DAY. EACH RM. WITH BATH.
ARDMORE 3000.

THE NEW
MONTEREY
4300 Clarendon, at Junior-terr.
Rooms, $15 per week.
Beautifully furnished single rooms and suites, all with private bath; all baths include both tub and shower.
Rates $15 to $30 per week.
Exceptional cafe service. Moderate prices.
BOOKLET mailed upon request.
Transportation includes BUS at door, surface lines two blocks, elevated nearby.
Telephone Bittersweet 2304.
J. E. HUBBART, Resident Manager.

The Pearson
190 E. Pearson-st.
Near Upper Michigan-av.
A new, fireproof residential and transient hotel, situated 5 minutes north of the loop, in a neighborhood of quiet refinement.
Excellent cuisine at moderate prices. Single rooms and suites at attractive prices.
Telephone Superior 8200.

ON THE LAKE.
SHELDRAKE
NEW AND FIREPROOF 2 AND 3 ROOM NEWLY FURNISHED APTS. HOTEL SERVICE, WITH OR WITHOUT KITCHENETTES.
$40 PER WEEK.
ATTRACTIVE ROOMS, BATH, $12 WEEK.
BUS TO DOOR.
Convenient to golf, and surf, lines.
4518 Clarendon-av. Ph. Edgewater 8600.

Garfield Arms
3260 PARK-AV.
The West Side's newest, largest hotel. 225 rooms, with or without bath; moderate rates, daily or weekly; 15 minutes to loop.
POPULAR PRICED CAFE IN CONNECTION.
Phone Van Buren 4310.

HOTEL BIRCHMONT,
Fargo and Greenview-avs. Rogers Park 0300. Near Jarvis L station, 2 blocks from lake and beaches. Weekly rates for rooms with bath, including light, service, etc., $9 and up single, $30 and up for two persons; special family rates for 2, 3, and 5 rms., $45 and up; excellent table; entertainments. Children. ALL RATES INCLUDE MEALS.

The Seville
4144 SHERIDAN-RD.
1 and 2 room apartments, completely furnished for housekeeping; best hotel service. Rates $20 a week and up.
Phone Lake View 9000.

BUENA PARK TER., 940.
Buena Oaks
BACHELOR HOTEL.
COR. BROADWAY. 4361 NORTH.
1¼ blks. to lake. Rooms with showers, some with twin beds. $9 up. Bittersweet 2500.

Claridge Hotel
1244 N. DEARBORN-ST.
New fireproof bldg., nr. Lincoln Pk., lake and beach. 200 luxuriously furnished rms., single or en suite. Club, dining, lounging and women's swimming, athletics, handball court; competent instructor; lowest rates by day, week or month; weekly and monthly rates. SUperior 4980.

CHATELAINE
LADIES' HOTEL.
Chicago's finest hotel, built exclusively for women with every feature for their convenience; Pea-Door beach. Rates begin at $9.
4911 Winthrop-av. Ardmore 3800.

HOTEL STRATFORD
MAKE YOUR RESERVATIONS NOW.
The comfort of a beautiful room, the best of service in a new modern hotel, is here for you. Use Sheridan L. surface, motor bus. LOW AUTO PARKING RATES.
4131 Sheridan-rd. Graceland 1020.

BEACH VIEW HOTEL
SHERIDAN-RD. AND ROGERS-AV.
Completely furnished apartments.
1 to 4 Room Kitchenette Apts.
Hotel Service. Rates $60 mo. Up.
Phone Rogers Park 6600.
EXCLUSIVE SHORE CREST,
4520 WRIGHTWOOD-AV. DIVERSEY 4600.
Rooms of comfort and refinement, overlooking lake and park; 3 rm. kitch. with reg. beds, baths, beaut. furn. and dec.; ex. maid service; $90 smaller apts.

HOTEL SAVOY
300 rms. very good rms. at—ow as $6 per week or $1 per day with use of beach, surf, and bus to door. 3000 S. Michigan-av.

HOTEL MAEBURNE.
Ideal winter home; Am. plan; rms. $10 up; 2 blks. L exp. 7005 Sherwin. R. P. 8870.

DEREEL ARMS HOTEL, 500 ROOMS; best located hotel in Chicago; $2-$3 per day; $12 per week. Dressel and Oakwood cars.

HOTEL LA STRAIN, 3535 ELLIS-AV. COZY rooms, $6 up; $1.25 up per day. $5.50 wk. up. 10 min. from U. of C. Drexel. Drex. 7100.

HOTELS.

Belmont Avenue Hotel
725 BELMONT-AV. BITTERSWEET 8701.
New fireproof bldg., just opened; all outside rooms, bath or shower; rates $10 to $17.50 weekly; bus, L and surface transportation.

ROOMMATES.

LADY EMPL. WILL SHARE 4 RM. STM. htd. apt. with 1 or 2 ladies empl. or will rent nicely furn. rm., all home privs. Juniper 0722 after 6 p. m. or all day Sun.

YOUNG MAN WISHES SAME AS ROOMmate in modern hotel in Oak Park or to share room or apt. in Oak Park or Austin; ref. exch. Address A g 345, Tribune.

BUS. GIRL 20, SH. LRG. RM. WITH SAME; refin. adult fam.; home cook.; ex. trans. Dor. 2837. 6011 Greenwood-av.

60 E. 57TH-ST., 3D—BUS. WOMAN WILL share pleasant 4 rm. apt. with woman or girl emp. Went. 8303, evenings.

A REFINED LADY TO SHARE ROOM WITH lady at hotel, North Side. Address Y 618, Tribune.

ROOM TO RENT, OR MOTHER AND daughter will share mod. apt. with marr. cple. or girls; L. R. R., sur. Sunnyside 3181.

TO RENT—BUS. GIRLS WANT GIRL SHARE cozy apt.; reas. trans. Edgr. 4364.

WILL SHARE NICELY FURN. APT. WITH marr. cpl. or 2 girls. Sunny. 4017.

YOUNG LADY TO SHARE RM. WITH LADY; twin beds. Edgewater 7520. Wil. ex.

BUS. GIRL WILL SHARE RM. WITH SAME. Brd.; W. S. Address A H 556, Tribune.

TO RENT—HOUSES—SOUTH.

TO RENT—6653 PARNELL-AV., FINE 8 room brick house; furnace. Key at 6655. $40.

GOSS, JUDD & SHERMAN, 40 N. Dearborn.

TO RENT—HOUSES—NORTH.

TO RENT—162 E. SUPERIOR NR. MICH., 14 rm., el. lgt., 3 baths, imm. poss., st. ht.

TO RENT—HOUSES—WEST.

TO RENT—MOD. 6 ROOM HOUSE, EXTRA kitchen in basement, hot water heat, garden; $70 monthly. 2317 N. Lawndale-av.

TO RENT—4 RM. FRAME COTTAGE, $42. See owner, 5834 Eddy-st.

TO RENT—HOUSES—SUBURBAN.

TO RENT—LAKE BLUFF, 4 R., BATH, NR. lake; stove heat; $30; 6 months in adv.; immed. OLSON, 162 E. Pearson-st., Chicago.

TO RENT—BUNGALOW, 7 RMS., 2 LRGE. bedrms.; first floor; good light; cor. lot; cozy trans.; $75 mo. 804 S. Oak Park-av.

TO RENT—FURNISHED HOUSES.

TO RENT—LEAVING CITY; OFFERING ideal modern 7 room house furnished at same price as unfurnished; big sun parlor, inclosed sleeping porch; all electrical household appliances; splendidly located; big yard; garage; near L and N. W. Poss. Nov. Phone Wilmette 1792. Real opportunity.

TO RENT — 8 ROOM HOUSE, RECENTLY remodeled and completely furnished; never occupied; located on prominent corner, Highland Park, near transportation; garage; rental $230. Address X 307, Tribune.

TO RENT—WINNETKA, GLENCOE, HIGHland Park; high grade modern homes; convenient to schools, transportation, and market; winter and year. J. L. FLOYD, 36 N. Dearborn.

TO RENT—FURN. HOMES ON NO. SHORE. Mrs. Fuller, 522 Davis-st. Evans. 6880.

TO RENT—FLATS—SOUTH.

Comfortable, Homelike Apts.
7232-61 PHILLIPS-AV.

2 rooms	$57.50
3 rooms [with bedroom]	67.50
4 rooms	77.50
5 rooms	87.50
One block to I. C. station, nr. lake and shopping district.	

McKEY & POAGUE, Inc.,
2100 E. 71st-st. H. P. 0012.

NEW APARTMENTS.
S. E. cor. and S. W. cor. 78th and Kingston-av.; fine 4 room apts. at $75; only 3 left; possession at once. Agent on premises.
SOUTH SHORE
INVESTMENT CO.,
2547 E. 75th-st. South Shore 8173.

LIBERAL CONCESSION.
Beaut. finished throughout with every attractive feature; tile bath and excellent closet space; in a clean and quiet bldg.; all high class tenants; near shopping dist. and L. C. sta., 7024-32 Kingston-av. Agent on premises.
M. HOFFMAN & CO.,
6753 Stony Island-av., 2d fl. Dorch. 6000.

SO. JACKSON PARK.
4 RMS. BLOCK I. C. STA.
Some with in-a-door bed; all rms. lge. and light; with electric light, pantry, tile sink, tile bath and white enamel stove, 1822-28 E. 72d-st. $75 and $85
M. HOFFMAN & CO.,
6753 Stony Island-av., 2d fl. Dorch. 6000.

NEW APARTMENTS.
Only 2 left.
7510-40 Kingston-av.
Large spacious 4 room apts., in-a-door beds, shower baths. Agent on premises will make special price to desirable tenants.
SOUTH SHORE INVESTMENT CO.,
2547 E. 75th-st. South Shore 8173.

LAST TWO LEFT.
6 rms., 6503 Drexel-av., 3d. imm. poss.
7 rms., 6753 Drexel-av., 2d. imm. poss.
Lowest rents in Woodlawn; conc. L. surf.
DANIEL WALKER CO.,
6356 Cottage Grove. H. P. 2335.

GREATEST RENTAL VALUE
in city; eight large rooms, 3 baths, front and rear entrance; $225 month. 1138 Hyde Park-blvd. Also,
Lge. 10 rm. apt., 4717 Kenwood-av., 2d. Very choice, $225. Conv. to I. C. Janitors will show.

TO RENT—1426 E. MARQUETTE-RD., beautiful 6 rm. modern, up to date 1st fl. apt. with ¼ blk. to Jackson Park. Will decorate to suit. Ready for occupancy.
JAMES G. BARSALOUX,
1501 E. 63d-st. Hyde Park 0010.

TO RENT—3D APT. 7256 HARVARD-AV., 5 rms. and s. p., cor. apt.; poss. Oct. 1. 6330 E. Harper-av., 4 rm. 2d apt.; ideal trans.; poss. at once; newly dec.; concessions.
J. GRAFTON PARKER & CO.,
74 W. Washington-st. State 5749.

OWN YOUR APT.
Select an apt. now in a modern bldg. facing Jackson Pk., at 51st, on Stony Island; 1, 2, 3 rms.; earn $40 a mo. Will consider present lease. Churchill. Porch 5892.

BARGAINS.
4226 S. Michigan-av., $75; 4 rm. and sun p. 746 Oakwood-blvd., 1st apt. 4 rms., $50; poss. Oct. 1. SUPPLY HOUSE REALTY CO., 196 N. Clark-st. Dearborn 1416.

1 AND 2 RM. APTS.
with kitchenette, in new bldg.; close to I. C. depot; rent $50, $55 and $60.
CARROLL, SCHENDORF & BOENICKE, Inc., 2624 E. 75th-st. South Shore 1860.

TO RENT—3500 ELLIS-AV. 5, 7 AND 9 rms., baths, fireproof bldg., overlooking lake, outside rms.; exceptional value; elect. stm. ht.; auto. elev.; low rent. See janitor or ROBERT F. SHANKLIN & CO., 111 W. Washington-st.

TO RENT—
5504 Michigan-av., 2 rms., kitchenette, Ina-Door beds; $42.
W. E. YOUNG & BRO.,
5500 Michigan-av. Went. 0844.

2, 3, 4 RMS., $25-$35.
7031 East End-av., 1400 E. 72d-pl., bright rms., children welcome; near Jackson Park, I. C. Calumet district. Hyde Pk. 0456.

4588-48 WOODLAWN-AV.
Attractive 3 rm. apts.; reas. rent. See janitor on premises or SIDNEY L. STEIN & CO., 77 W. Washington. Dearborn 9057.

TO RENT—CHOICE HYDE PARK LOCATION; newly decorated; 7 rooms and 3 baths, modern. Hrht. 1827 East 55d-st. Phone Midway 8896.

TO RENT—6 LARGE, LIGHT RMS. 3D flr.; 2 baths; marble shower; sun parlor; steam heat; all 6833 Kimbark-av. conc. session call State 8841 or Midway 4083.

SEVEN ROOM APT., 1ST FL.
Modern in every respect; $110; imm. poss. On Midway. 60th-st. X. 1443 E. 60th-st.

TO RENT—4 ROOMS, NEW BLDG., SOUTH Shore-dr and 79th-st; $75.
7 rms. and h. and s. p., 2d fl., $110.
Englewood 6633.

TO RENT—1531 E. 57TH-ST. 3D FL., 6 lrg. light rms.; modern; Jack. pk. ¼ blk. L. C. and L. Ellis cor. Apply 1st fl.

TO RENT—6416 MARYLAND-AV. 1ST APT. $77.50. 4 rms.; prt. front and rear porch. STROH & HOPKINS & SONS, 1402 E. 63d.

TO RENT—MODERN 2 RM. FLAT; STEAM heat; $60 a month. 314 E. 70th-st. Phone Atlantic 2121.

TO RENT—704 E. 50TH-PL., 6 FINE RMS. modern; near park and best transp.; vacant now; $50.

TO RENT—6 MOD. RMS., 2 BATHS, SUN parl., lge. service; between 56th-60th on Merrill-pl. near Ft. South Shore 2741.

TO RENT—5 RM. FLAT, 2ND FLT. WITH or without garage, in South Shore dist. 7306 Lucile-av. Low rent. Mid. 4024.

TO RENT—MOD. 6 RM. APT., VERY DE-sirable. $60. 6815 Union-av., 2d apt. north. Ph. Normal 1852.

TO RENT—$30 CALUMET; NOW, 4 RMS. $70; 5 rms., $80. Mod.-Ne. L sta. See jan.: 7753 Harper-av., 4 rm. 2d apt. ideal trans.; pleas. at once; newly dec.; concessions.
J. GRAFTON PARKER & CO.,
74 W. Washington-st. State 5749.

OWN YOUR APT.
Select an apt. now in a modern bldg. facing Jackson Pk., at 51st, on Stony Island; 1, 2, 3 rms.; earn $40 a mo. Will consider present lease. Churchill. Porch 5892.

BARGAINS.
4226 S. Michigan-av., $75; 4 rm. and sun p. 746 Oakwood-blvd., 1st apt. 4 rms., $50; poss. Oct. 1. SUPPLY HOUSE REALTY CO., 196 N. Clark-st. Dearborn 1416.

1 AND 2 RM. APTS.
with kitchenette, in new bldg.; close to I. C. depot; rent $50, $55 and $60.
CARROLL, SCHENDORF & BOENICKE, Inc., 2624 E. 75th-st. South Shore 1860.

TO RENT—3500 ELLIS-AV. 5, 7 AND 9 rms., baths, fireproof bldg., overlooking lake, outside rms.; exceptional value; elect. stm. ht.; auto. elev.; low rent. See janitor or ROBERT F. SHANKLIN & CO., 111 W. Washington-st.

TO RENT—
5504 Michigan-av., 2 rms., kitchenette, Ina-Door beds; $42.
W. E. YOUNG & BRO.,
5500 Michigan-av. Went. 0844.

2, 3, 4 RMS., $25-$35.
7031 East End-av., 1400 E. 72d-pl., bright rms., children welcome; near Jackson Park, I. C. Calumet district. Hyde Pk. 0456.

4588-48 WOODLAWN-AV.
Attractive 3 rm. apts.; reas. rent. See janitor on premises or SIDNEY L. STEIN & CO., 77 W. Washington. Dearborn 9057.

TO RENT—CHOICE HYDE PARK LOCATION; newly decorated; 7 rooms and 3 baths, modern. Hrht. 1827 East 55d-st. Phone Midway 8896.

TO RENT—6 LARGE, LIGHT RMS. 3D flr.; 2 baths; marble shower; sun parlor; steam heat; all 6833 Kimbark-av. conc. session call State 8841 or Midway 4083.

SEVEN RO

TO RENT—FLATS—NORTH.

THE ALDINE

507-515 ALDINE-AV.

Yacht Harbor District

A NEW BUILDING of refinement. Consisting of 4, 5, and 6 room apartmts., which are real homes. The owners have spared nothing in order to make these apartments convenient and comfortable for you.

THE ROOMS are of good dimensions, with ivory trim and canvased, painted walls; large open fireplace in living room; wrought iron and crystal lighting fixtures; unusual closet space; built-in ironing boards, incinerators, etc.

LOCATED only one-half block west of Sheridan-road—far enough away to escape the whirl of automobiles and near enough to enjoy the privileges and advantages of beautiful Lincoln Park, its harbor, Chicago Yacht club, bridle paths, golf links, Gun club, bathing beach, etc. One of the choicest locations along the North Shore. Only a few left. Reasonable rentals.

Inspect today. Agent on premises. Or phone

KRENN & DATO

Exclusive Agents for Mrs. Rockefeller McCormick Properties.

ROCKEFELLER BLOCK,
936 N. Michigan-av.
Opposite Drake Hotel.
PHONE SUPERIOR 7046.

TO RENT—1220 SHERWIN, 6 RMS., 2 baths, 2 toilets; bldg. 1543 Jonquil, 6 rms., s. p., priv. r. porch $135
6630 Glenwood, 6 rms., slp. pch., sun and sep. gar.; conc. $140
1631 Pratt, 5 rms., s. p., large rms. Must be rented today $100
1066 Irving Park, 4 and 5 rms., in-a-dor beds; Frigidaire icing; overlooking lake $100
1711 Juneway, 5 rms., sun parlor $100
1351 Greenview, 5 rms., sun par., priv. rear porch, gar. $100
7740 E. Paulina, 4 rms., sun parlor, near shops and transp.; conc. apt.; $80. very reasonable.
1433 Arthur, 3 rms., bedroom, in-a-dor bed; gas and light furnished $75
1338 N. Ashland, 3 rms., bedroom $60
6713 Glenwood, 3 rms., bedroom $60
1715 Calumet, 3 rms., in-a-dor beds $75
1110 Columbia, 2 rms., 2 in-a-dor beds $65
1855 Arthur-av., 1 rm., in-a-dor bed $35
DAIRD & WARNER, INC.
1946 Morse-av. Rog. Park 1855.

CONCESSION.

RENT CUT.

Southeast corner Juneway and Marshfield; brand new 4 room apartments with wood finished dining rooms, built-in bracket lights, sun parlors, built-in features, shower baths; 2 blks. to L and lake. Phone 7272 Rogers Park 1618.

LIEPOLD & HICKS,
Managers Real Estate Dept.
George M. Forman & Co.,
1569 Howard-st. 105 W. Monroe-st.

7 ROOMS, $125.

N. E. WINTHROP AND BRYN MAWR-AV. 1 BLOCK TO BRYN MAWR L. THIS IS A DANDY APARTMENT. RENT IS RIGHT. LET'S LOOK IT OVER. OR SEE JANITOR IN BASMT.

COCHRAN & McCLURE CO.
1109 Bryn Mawr-av. EDGE. 5070.

2 MONTHS' CONCESSION.

3 AND 4 RM. APTS., NEW BLDG. Large, light, airy rooms; bedrooms, in-a-door beds; good transportation. Agent on premises, 1701-7 Albion-av.; or call Bearborn 2338.

5814-24 GLENWOOD-AV.

4 rm. modern apt.; exc. location; showers, in-a-door beds. Brookfield 6th grade; rent on premises; rent $75-$85.

SCHOENLANK & KIRSCHNER.
6570 Sheridan-rd. Rogers Park 7100.

610-618 WELLINGTON-AV.

3 and 4 rm. modern apts., in-a-door beds; fine location; rents $75-$80.

SCHOENLANK & KIRSCHNER.
6570 Sheridan-rd. Rogers Park 7100.

TO RENT—5 RMS.; CHOICEST SEC. LINC. Pk. dist.; beaut. lge. rms.; must be seen to be appreciated; rent $125; will remodel any low rental.
ELLIS REALTY COMPANY.
1925 N. Clark-st. Diversey 8101.

3 ROOMS—$59.

New building, facing Lake Michigan; all very latest improvements; exceptional value; rent $59; only 4 left; only few apartments left at this startling rental. Call Rogers Park 1618 or Supt. 7807.

TO RENT—NEW 3-3-4 RMS.
6536-58 Lunt-av., opposite Paulina-st. Howard "L"; newly decorated; rents $47.50 and up. See MR. BRANDT, 1st apt., 6536 Lunt-av., or KOCHRAN & McCLURE, 1109 Bryn Mawr-av.

MAGNOLIA NR. SUNNYSIDE

2 rms., s. p. and slpg. pch.; 1st apt.; reas. rent; with concession.
J. G. UPTON CO.
4403 Sheridan-road. Edgw. 0262.

Linc. Pk., Opp. Belden Hotel.
4-5-7 Rooms, $125-$185.
327-35 Belden-av.; quiet, refined environment. Act. rm. Con. 4464. Dear. 2435, owner on premises for desirable tenants.

TO RENT—1 ROOMS AND KITCHENETTE, $40; 2 rooms and kitchenette, $50, near L and lake; large, light apt.; new, modern bldg.; 3000 Dec. 1 occasion. Pk. Rogers Park 6902.

720 SHERIDAN-RD.

Some 10 rm. apartment, overlooking lake; sun parlor; also glass inclosed sun porch; 3 sleeping porch; 2 tile baths; 2 fireplaces; beautiful grounds; trees and shrubbery; with side driveway. Rent $475.
K. YOUNG & BRO.
Michigan-av. Superior 0520.

ROGERS PARK ROOM SACRIFICE.

Lake Outside rooms, 1 blk. to lake and L transp.; $7.50 per month.
CHARLES W. CARLSON & CO.
Sheridan-av., west of L sta. Rog. P. 7469.

1901-21 SHERIDAN-RD.

4 AND 5 ROOMS.
Rentals $90 to $125.
JOHN J. FISCHER,
10 S. La Salle-st.
Franklin 4027.

ELEGANT 4 RM. APT. ON A SUBLEASE.

BIG CONCESSION.
Must be occupant, 3d fl., 1435 Pratt-blvd. Aldine-Opp. Yacht Harb. Bldg., 6-7 Rms., 3 Baths and Sunparlor.

TO RENT—1526 SHERWIN, 6 RMS., 2 baths, 2 toilets; bldg. 1543 Jonquil, 6 rms., s. p., priv. r. porch $135
6630 Glenwood, 6 rms., slp. pch., sun and sep. gar.; conc. $140
1631 Pratt, 5 rms., s. p., large rms. Must be rented today $100
1066 Irving Park, 4 and 5 rms., in-a-door beds; Frigidaire icing; overlooking lake $100
1711 Juneway, 5 rms., sun parlor $100
1351 Greenview, 5 rms., sun par., priv. rear porch, gar. $100
7740 E. Paulina, 4 rms., sun parlor, near shops and transp.; conc. apt.; $80. very reasonable.
1433 Arthur, 3 rms., bedroom, in-a-door bed; gas and light furnished $75
1338 N. Ashe, 3 rms., bedroom $60
6713 Glenwood, 3 rms., bedroom $60
1715 Calumet, 3 rms., in-a-door beds $75
1110 Columbia, 2 rms., 2 in-a-door beds $65
1855 Arthur-av., 1 rm., in-a-door

TO RENT—FLATS—SUBURBAN.

EVANSTON APTS.

MARYLAND APTS., 2121-29 Ridge-av. Unusually attractive 4 and 5 rm. apts. with 2-a-c-or beds; gas free; large rooms; plenty of pantry space; convenient stores and trans.; 2 rms. rental; liberal concessions. Agent on premises every afternoon and Sunday.

THE FRANKLIN APTS., Jackson-av. and Central-st., 3 blocks west of Central-st. elevated station; 6-rm. room kitchenette apts. with special built-in features; $70 and $75; 4 room apts., $55 and up. Agent on premises every afternoon and Sunday.

EVERLY CASTLE, 128 Keeler-st. High grade 4 room apts., large outside rooms; 2 blocks to lake; reasonable rental. Apts. should be seen to be appreciated. See agent or janitor on premises.

940 MICHIGAN-AV. Beautiful 6 room apt. 2 baths, large outside rooms; near lake and transportation; garage included; reasonable rental.

848 RIDGE-AV., 6 rms., 2 bathrooms, sun parlor; immediate possession; rental $125 per month.

1509 MAPLE-AV., 6 rms., sun parlor; immediate possession; $110.

Auto service to inspect apts.

New lists of vacancies sent on request.

JOHN F. HAHN,
1619 Sherman-av., Evanston. Roger Pk. 5116.

THE SISSILLA,

CENTRAL-ST. CORNER OF McCORMICK-BLVD.
NORTH EVANSTON.
OVERLOOKING THE FAMOUS COMMUNITY GOLF GROUNDS.
4, 5 AND 6 ROOMS.

Equipped with latest electric dish washing machines. The famous Kinney curtainless showers. In-a-door beds. Specially designed kitchens with extra compartment for pots and pans. "Built-in" ironing boards and outside icing refrigerators.

Fully equipped playgrounds for the children, with swings, toboggan slides, teeters, sand pits, etc.

Beautiful decorations and lighting fixtures. Splendid plumbing. Large closet space. Excellent light and plenty of fresh air. Delightful grounds and view.

GOOD TRANSPORTATION ON ALL LINES. (22 MINUTES TO LOOP.)

YOU'LL APPRECIATE THIS BUILDING. RENTS NOT HIGH.

QUINLAN & TYSON, INC.,
Fountain Square, Evanston.
University 2800. Rogers Park 2617.

4 and 5 Room Apartments.
CHOICE OAK PARK LOCATIONS.

N. E. cor. Washington-blvd and Humphrey-av. Large rooms; fireplaces, bookcases; sun parlors; new building. Rents $77.50 to $115.

S. E. cor. Chicago and Tay-or-av. All outside rooms; exceptionally large; light; sun parlors; new building. Rents $95.

240-246 S. Maple-av., 1¼ block from transportation and shopping facilities; exceptionally large rooms. Rents $75 to $100.

N. E. cor. Lombard-av and Madison-st. Fireplace, bookcases; exceptionally good arrangement. Rents $75.

605 Washington-blvd, new building, rooms very large, 4 rms. and 5 rms.; kit.-ette has Sanitas walls. Rents $110.

Call at the office and a rental salesman will show you these apartments.

F. A. HILL & CO., INC.,
5636 W. Lake-st. Austin 0131-Euclid 133
1107 South-blvd. Austin 8179-Euclid 6102.

WILMETTE.
LINDENCREST APTS.
REAS. RENTS; EX. VALUES

You can now enjoy the advantages of the beautiful suburb without the care and cost of a home in exclusive feature in apartment construction making for comfort and refinement. See the Model Apartment furnished, at Central Park-av. and Lake by Carroll. 2 to 5 room units. $70 to $140. A De Luxe Apartment at a modest rental. Close to schools and transportation. Among homes. Blk. west of Ls. Ph. Wil. 589. 5th and Linden-av.

501 WASHINGTON-BLVD., OAK PARK.
4 AND 5 RM. FLATS.

High class in all respects; reas. rent; concession to New It. Apply to janitor.

TO RENT—FURNISHED FLATS.

South Side.

STRATHMORE APTS.

2 or 3 rm. furnished apts.; also sing. or dbl. rms.; by week or mo.; hotel service; excel. trans.; I. C. surf., $5 cents rates. 1410 Hyde Park-blvd Atlantic 2603.

TO RENT—5849 BLACKSTONE-AV. 2-A and 3-rm. furn. kitchenette apts. Possession at once. $100-$110. Janitor on premises will show or see.

CARROLL BRENDNORF & BOENICKE,
1533 E. 53d-st. Dorchester 6300.

BLACKSTONE-AV., 6289-41.

Look at these new furnished kitch. apts. very beautifully furnished large living, dining and dressing rms.; priv. baths; Jackson Pk. I. C. L. surf. bus; reas. rates.

JACKSON PARK PLAZA.

2 rm. suites and kitch. apts.; all with priv. baths; 5 mos. paid serv. $75 to $80 mo.; I. C. L. surf. bus. 1540 E. 65th-pl. Dor. 6210.

Drexel-blvd., 4147.—Mosher.

Completely furn. mod. 1 and 2 rm. kitch. apts.; in-a-door beds; reas.; conv. elev. bus. surf.

KENWOOD APTS.

1 and 2 rm. furnished kitchenette apts. available now; transient; L. and surface cars. 6318 Kenwood-av. Phone Dorchester 7600.

TO RENT—LAKE SHORE KITCH. APTS., fireproof, attract., clean, light; dependable people with refs.; 2 rms. without hotel serv. 1 blk. lake and I. C. 4644 Lake Park.

5317 CORNELL AVE.

New, elegant, furn. 2-3 rm. kit. apts., priv. bath; clin., comf.; mod.; pri.; I. C. L. bus, surf.

6 MOS., DREXEL-BLVD.,

8 rms., 3 baths, garage; high grade bldg.; right price to resp. party. Drexel 0276.

IRVING APARTMENTS.

4300 Drexel, unusually attract. furn. 2 rm. apts.; hotel service; reas.; bus, L. C. L.

4722½ DREXEL-BLVD.

Very attractive, 2 rm. kitnette apts.; shower baths; new bldg.; $85-$95. Mrs. Fisher.

TO RENT—PRIVATE ROOM APT. COMPLETELY furnished, with kitchenette. Call for self per week. J. F. O'Brien & Co., 235 E. 61st-st.

TO RENT—5630 S. PARK-AV., 3 RM. APTS.; compl. furn. with new furn.; priv. bath; L 2 blks., surf. 3 blks. bus at door; must see to appreciate; $35 per mo.

TO RENT—NEW RM. KITCHENETTE APTMT.; lrg. liv. rm., elaborately furnished, dressing rm., equip. with dressing table and wardrobe; also 3 rm. apt. Harper-av. Ky. 875.

2208-16 E. 70TH-ST.

Newly decorated 4 and 5 rooms, $100 to $120. Elevator building. Hyde Park 1706.

JACKSON BEACH HOTEL.

1552 E. 63d-st. at Jack. Pk.; 1-4 rm. furn. kit. apts.; hotel svc.; $65 cash or $70 bus.

WIL-JEN APTS.—NEW.

6843 Cottage Gr. all tran. 2 rm. kit. bath, gas, elec. linen; $80 up; by day, wk. or mo.

KENWOOD ART. HALL.

NEW furn. kit. apt.; bus and L cars; 15 min. loop; $10 wk. up. 4119 Ellis. Atl. 5500.

TO RENT—2720 E. 75TH-PLACE, FURN. 3 rms. and bath. All mod. conv.; 1 blk. I. C. and 2 blks. Jeffrey and 4th. furn. South Shore 3976.

TO RENT—TO RELIABLE ADULTS (Gentile) for winter months only, beautiful furnished apt. So. shore-drive; help will remain. Phone South Shore 3610.

TO RENT — 6 ROOM FURN. APT., TWO blks. from 63d-st. and Hyde Park-blvd. and 55th-st. 1 blk. to lake, golf, car and park. Phone Hyde Park 2166, bet. 9-12 a.m.

TO RENT—1 ROOM KITCHENETTE SLEEPing porch, bath, gas, electricity, complete, $75-$80 mo. St. George Hotel 1430 E. 57th-st.

TO RENT—1245 E. 49TH-ST. COMPLETE-ly and newly furn. kitchenette; priv. bath; $115 mo.; or will rent by week.

TO RENT—4 ROOMS, IN-A-DOR BED, SO. Shore, near I. C. and surf., completely furnished. Tel. 6415.

TO RENT—6 RM. FURNISHED APT., overlooking lake; 1 blk. from I. C. and surf. L. and car line; $12 week. Drexel 3810.

TO RENT—VERY COMF. FURN. 3 ROOM apt.; private bath; 2 blks. from surf. beach; exc. trans.; children welcome. 3800 Grandview-av.

TO RENT—COMPLETELY FURNISHED 5 room apartment. 2d. 6209 Greenwood-av. Midway 1207.

TO RENT—4 RM. FURN. FLAT, BLDG. and gas free; $15 wk; $58 mo. 642 Oakwood-blvd. Douglas 7417.

TO RENT—6236 KIMBARK, 3 RMS., COMP. furn.; elec. linen; priv. pch.; bath; and real kitch.; adults; 1st class; modern; refs.

TO RENT—BEAUT. FURN. 3 AND 5 RM. apts.; hotel service; $60 to $80 mo. 5300 Cottage Grove-av. Agent 4718 Woodlawn-av.

TO RENT—5731 BLACKSTONE, NEWLY furn., dec. 3 rm. apt.; real kitch. $75. 1 refers. $100.

TO RENT—3 RM. STUDIO APT. KITCHEN-ette, all cozily completely furn.—piano, victrola, $70 mo. Kenwood 9624.

TO RENT—A BARGAIN—WOODLAWN-AV., 3 most desir. 4 rm. apts., $55-$60 up; will sell. Inf. inq. 5422 Kenwood.

TO RENT—SEE ME FIRST. 3 RMS., KITCH-ette, all up; exc. trans.; L. and surf.; $60; adults only. 642 E. 50th-pl. Drexel 8300.

TO RENT—4140 DREXEL-BLVD., 2 AND 3 rm. nicely furn. kitchenette apts. Oakland 1999.

TO RENT—NEWLY DECORATED 4 AND 5 room apartments, 2208-16 E. 70th-st. Elegantly furnished. Soc. 5706.

TO RENT—3 RM. APTS. FOR ADULTS. Conv. to all trans.; cr. P. O. 6040 Harper-av.

TO RENT—5220 INDIANA, IMM. POSS., 4 rms., nice, lunr.; very reas. Res. 10237.

TO RENT—5716 KIMBARK-AV., 4 R. FUR. apt. Best location. Call 5618 Dorch.

TO RENT—365 E. 50TH-ST., BEAU. FURN. outside 3 rms. on Wash. Pk. bus; reas.

TO RENT—ATTR. 3 RM. APT. NICELY furn.; lit. clean. 5521 Kimbark. Porch. 3788.

TO RENT—NICELY FURN. 3 RM. APT. IN new bldg.; all conv.; adults; $60 mo. or less. 56 6th to loop or 4 cars. Sac. 5184.

TO RENT—CALL ARD. 1223 FOR RARE 3 rm., 2, 3 or all fur. $175; also piano.

TO RENT—FURNISHED FLATS.

South Side.

New Edgecote Furn. Apts.

6236-38 HARPER-AV.

Large living, dressing, bath and dining rooms, with kitchenette, mechanical ventilation. A wonderful lounge-lobby for the comfort of guests, where a beautiful painting by the well known painter James H. McBurney adorns the wall. The furniture and all interior decorations are of pleasing simplicity and lend the atmosphere of a real home.

Under direct management of the owner, Ben M. Parsons, who has been in business in Woodlawn for 15 years and is well known for her genial hospitality. ½ blks. to L. C. station, 1 bus, surface; 15 min. to loop. Hyde Park High School, U. of C.; 1 blk. from Jackson Park, golf, tennis. Reasonable rates. References required. Remember—

The EDGECOTE is on HARPER-AV.—6236.

Blackstone Furn. Kit. Apts.

6247-49 BLACKSTONE-AV.
CONCESSIONS.

This new corner building caters to those demanding only the best. No apartments are finer; expense was not spared in construction, equipment or decoration.

Near U. of C., Hyde Park schools and Jackson Park I. C. express, bus, L. surface. Only a few of these high grade apts. left. You will be surprised at the rents. Agent on premises. Phone Hyde Park 1420.

TYSON KITCHENETTE APTS.

GRAND-BLVD. AT 43D-ST.

Each apartment a little home.

Located 12 min. from the loop.

Maid, telephone and elevator service.

2-3-4 rooms with private bath.

$15 to $21.50 per week.

PH. OAKLAND 2604, A. L. KAFKA, MGR.

MIDWAY APT. HOTEL,

1535 E. 60TH-ST.

On the Midway at Jackson Pk. 1-2-3 rm. fur. kitchenette apts.; hotel service; L. 2-3 min. loop; bus 14, surf. 55cc. beau. corner.

CARYLCOURT APTS.

4537 DREXEL-BLVD.

1 and 2 room furnished kitchenette apts., maid serv.; immed. occupancy; bus, L. and surface cars; reasonable. Atlantic 1800.

TO RENT—SUBLEASE, 2 RMS., 2 BATHS, din. rm. and kit. Windermere Hotel, Jackson Pk. Ill. possession if desired. Phone Fairfax 6000, Room 303.

North Side.

TO RENT—3 BEAU. 4 RM. APTS. IN NEW bldg., extra roll-away beds, real dining room, kit. equip. with or without maid service. Piano; everything provided; $120-$140; 1 blk. Sher.-rd. & blk. Bdwy. 638 ADDISON-ST. RING BELL 3.

HIGHLAND APT. HOTEL.

$55-$150 mo., $16 wk.; 1-4 rooms, furnished for baking; light, fine cuisine; 2 blks. Lincoln Pk.; beautiful Lincoln Park. 7455 Greenview-av. Rogers Park 6100.

Clarendon Shore Apts.

Newly furn. 2-3-4 rm. apts., sun par., lrg. kit., spotlessly clean; ideal home; transients invited; references. 823 Gait-av. Ard. 1096.

Apts. Newly Furn. and Dec.

$62.50 up, 2-3 rms., with kitchenette; new bldg.; in-a-door, showers, outside rms.; nr. lake; 3 blks. Ph. Sher. 6091. Wayne. Rogers. 1245 Morse. Ph. Shel. 5009. Mr. Brown, apt.

5058 KENMORE-AV.

5 beau. rms., new furniture; best sec. Ridge-water; 1 blk. Argyle L. bus, and lake; very reas. to people who qualify. Apply office on bldg.

TO RENT — IMMED. POSS. CHANGED conditions compel giving up apt.; wonderful light; 2d fl.; 4 rms. with extra in-a-door bed, plenty of heat and hot water, complete $23.50 per wk. until May. 5666 Ridge-av. Sunnyside 1179 for appt.

LINCOLN APARTMENTS.

1 to 4 rm. kitch. apts., $50-$125 mo.; sgl. rms. $35 to $65 mo.; inc. complete service; weekly rental if desired; nr. schools, surf. car. W. R. E. 1648 Lunt-av. Rog. Pk. 0900.

New, Elegantly Furnished

4 rm. apt. with In-a-Dor bed; Baby Grand piano. Vict. all trans.; very reasonable. 5111 Kenmore-av., 2d. Edgewater 0491.

FLORENTINE APTS.

4864 Magnolia: Uptown's new fireproof, 2 rm. furn. kitchenette apts., pri. bath; large beam ceil. living; hotel svc. Sunny. 7324.

GLENGYLE APT. HOTEL,

941 Glengyle-pl., overlooking lake, finely furnished 2, 3 and 5 room kitchenette apts. $70 per mo. and up. Sunnyside 4820.

456 BELMONT-AV.

2 and 3 rm. apts.; beaut. furn.; newly dec.; maid service, linen, gas, elec. provided; 1 blk. Bdwy.; 1 blk. Sher.-rd.; $80-$110.

TO RENT—MUST SUBLET GOLDEN APMT. Embassy Hotel, Diversey and Pine Grove; 3 bdrms., living rm., kitchenette, for $375 mo.; regular rent is $340. Ask for Dr. Buckingham 0323.

TO RENT—4 RM. APT., BEAUTIFULLY furnished, 2d fl. Diversey and Sheridan. Call Lincoln 1891 for appointment.

TO RENT—4 RM. FURN. 2D APT. 1 BEDrm. in-a-door bed in living rm.; near Howard-st. elev. 7621 Rogers Park 2617.

TO RENT—ATTR. LGE. 3 RMS. WITH SUN parlor, kitchenette; fine location; beautiful lake, park, blk. bus, surf. 3833 Pine Grove.

TO RENT—5407 LAKESIDE-PL., NEW 1, 2, 3 rm. kit. apts.; priv. baths; $15 up.

TO RENT—6150 N. ASTER-AV., 3 RM. NICELY furn. sip. porch; hot wt. bth. $65 mo.

TO RENT—2-4 RMS.; WONDERFUL LOCation; Lake; shower. Ingram, 900 Winona.

TO RENT—2531 GALT-AV., WELL FURN. 1 & 3 rm. kit. apt. for rent. Sun. 7753.

TO RENT—3 RM. FURN. FLAT NR. LAKE; bus; reas. Sun. 4948. 935 Sunnyside-av.

TO RENT—3 RM. APT. IN 3-FLAT; COMplete; Winthrop and Foster. See jan.

TO RENT—3000 KENMORE, 3-4-5 RM. APTS.; reas. com. fur.; kitch. L. ex. bus. Edg. 0064.

TO RENT—7005 BOSWORTH-AV. 3 AND 4 rm. beautifully furn. kitchenette apts. Sac. 6709.

TO RENT—BEAUT. 3 RM. FURN. APTS. facing lake; 513 Sunnyside-av. Sac. 8775.

TO RENT—SEE THIS TODAY; BEAU. SPAcious 3 rm. apt. $100. Sunnyside 8195.

TO RENT—BEAU. FUR. 4 RM. APT.; LOVE-ly home; reasonable. Sac. 5184.

TO RENT—6 RM. APT. SUN PARLOR AND glassed porch. 6437 Beacon. Ard. 6148.

TO RENT—FURNISHED FLATS.

North Side.

845 BELDEN-AV.
½ Block to Lincoln Park.

There are now ready 2 unusually well equipped and absolutely newly furnished 4 rm. and kitchenette apts., that are unusually large, bright, and cheerful, in the quiet, exclusive residence district, c. of Clark and 1 block s. of Fullerton-av.; 15 min. to loop by bus or surface.

Gentile adults, who seek the appointments and loc. that command high rents, will be pleased at these unusual prices, $14-$17.50 per week. Ph. Diversey 8091.

Substantial Reductions
SHERBURNE BEACH APTS.
ON THE LAKE SHORE.

4-5-6 room apts., elegantly furnished, oriental rugs and oil paintings; all outside light airy rooms, overlooking Lake Michigan and private park; maid service if desired; laundry facilities, servants' rooms. 6250 Sheridan-rd., cor. Rosemont; Granville L. station or bus. Telephone Sheldrake 3700.

3 AND 4 ROOMS,
BEAUTIFULLY FURNISHED.
$90 to $115 PER MONTH.

Extra in-a-dor bed, kitchenette apts. Children's playroom; new building; excellent location, block from Lincoln Park, near golf course, sch. harbor and beach.

3518 Pine Grove-av. Buck. 8855.

ADDISON MANOR
620 ADDISON-ST.

3 room furnished apts.; one block west of Sheridan-rd.; finest furnished apts. in city; full maid service; private laundries; near lake, car, bus, golf links; rental $100 and up.

MALDEN ARMS
4555 Malden-st., Cor. Wilson.

Mod. kitchenette apts. of the better class; clean and completely furn.; a particular home for particular people at reas. rates. Every convenience; bus to door. Sun. 7196.

THE SHELDRAKE

2 and 3 room newly furnished apts.; hotel service; with or without kitchenette.

$20 to $40 PER WEEK.

Attractive rooms with bath, $12 wk. up. Bus to door; exp. L and surf. convenient. 4518 Clarendon-av. Phone Edgewater 8600.

FURNISHED APTS.

2 and 3 rms. with bath, completely furnished; Sheridan-rd., nr. the L station and lake; rent $55 and $65.

W. K. YOUNG & BRO.,

3949 Sheridan-rd. Lake View 1107.

New Belland Apt. Hotel,

2256 CLEVELAND-AV., corner Belden; most convenient location on N. S.; nr. Lincoln Pk. and lake; kitchenettes, with or without maid service; very reasonable rent. See agent on premises or ph. Diversey 5227.

TO RENT—FURN. 1-2-3 RM. EX. LIGHT apt. in new fireproof apt. bldg. having elevator and switchboard service; gas, light and windows cleaned included in rental. Argyle cars, Bway. cars, and bus. 1 block. Stores, theaters, etc. very convenient. AINSLIE APTS., 1062 Ainslie-st.

THE MERRILL.

Brand new bldg.; beautifully furn. 2 and 3 rm. kitchenette apts., with most mod. appointments; in most exclusive Edgewater; 1 block to lake. Owner on prem. 5646 Kenmore.

TO RENT—3, W. COR. KENMORE AND Montrose, two 3 room kitchenettes and sun porch; all rooms light, large and newly furnished; rent very reasonable.

RODERICK & CO.,
105 N. Clark-st. Dearb. 8771-Cent. 2703.

NEW ROSCOE APTS.

Furnishings different from anything in Chicago, including oriental rugs, beautiful lamps, and everything that is found in high grade home. Ref. best trans. 618 Roscoe.

FULLERTON-PKWY. APTS.

Mod. 3 rms., sip. pch., bath; comf. furn.; linens, etc.; conv. loop; $90. 531 Fullerton.

TO RENT—NEWLY FURN. 1, 2 AND 3 RM. apts.; 900 Ainslie, c. of Sheridan-rd.. $80-$125; very comfortable.

Oblander & Branower, Sunnyside 4140.

TO RENT—SACRIFICE 4 RM. FURNISHED sun parlor apt., $100 mo. for 1 yr.; lease; nr. lake and Argyle "L" station. Lunt. 7450 Greenview-av. Rog. Pk. 0384.

TO RENT—IMMED. POSS., NEAR LINCOLN Park, 3 room apts., completely furnished with best built-in features in most luxurious style; $100. RICHTER. Phone Main 0700.

TO RENT—BEAU. 4 R. APT., FURNISHED, sun par., sip. por.; rent reas. 5323 Kenmore. See janitor. Ph. Kenmore 2949.

TO RENT—3918 BROADWAY, 3 RM. APT., nicely furn., lge. kitch., pantry, newly dec. Gas, light, linen all included.

TO RENT—NEAT 4 RM. APT., VERY DESirable, liv. rm., light, cheerful rm.; ex. trans. 940 Gail-av., 1st apt.

TO RENT—1014 BYRON; ATTR. 5 RMS.; sun par.; 2 bths.; new kitchenette apts. L. to May 1st, $140. Lake View 0422.

Northwest Side.

TO RENT—2820 OTTO-ST., 2 AND 3 ROOMS and kitchen in private home; suit. 1 or 2, couple or women. Irving 1559.

TO RENT—5 LGE. RMS. SUN PAR. COMP. furn., 1 blk. L. bus, surf. Gentiles; adults. $125. 5445 N. Sawyer. Spaulding 3400.

TO RENT—THE FLAT, 4 RMS., $45 MO. 1826 N. Richmond, 1st.

TO RENT—4313 N. LAHAMPE-AV., 3D FL., 4 rms., $67.50. Franklin 1048.

TO RENT—4 RMS., 2ND., STOVE HT., $45. 2nd flat, 3322 Belmont-av.

West Side.

TO RENT — 1 AND 2 ROOMS, IN-A-DOR beds, kitchenette, private bath apts.; nicely furnished; reasonable; also unfurnished if desired. 104 N. Cicero-av. Ph. Brunswick 5535.

FURNISHED.

Beautifully furn. cozy 1 room with Murphy bed; large dressing closet and bath. See janitor 4838 Madison-st.

TO RENT—3 RMS., STM. HT., GAS range; lg. pantry; sink; gas, elec. and linen furn.; L. surf. and bus lines; very desirable; $65. 220 N. Sacramento-blvd.

TO RENT—NEAT 3 RM. APT., 4 RM. FLAT, heated; has to be seen to be appreciated. Mansfield 7512.

TO RENT—$100, ELEGANTLY FURNISHED beautiful 4 rm. flat; stm. ht.; 2d floor. 1514 W. Van Buren 1st.

TO RENT — FURNISHED 3 ROOM FLAT, screened porch, stm. ht., good transportation. 2038 W. Monroe.

TO RENT—507 S. LEAVITT, 5 RMS., FUR., porch; 5 beds; elec.; $50 mo.

Suburban.

421 S. OAK PARK-AV.

FURNISHED AND UNFURNISHED.
2 rm. and kitchenette apts.; reas. rent. INQUIRE JANITOR ON PREMISES.

WANTED—TO RENT—FLATS.

WANTED—TO RENT—BY A MARRIED couple with children, 5 unfurnished rms. or 10 room apartment in vicinity of Drake hotel. Would consider a furnished house. Highest references exchanged. Address A F 891, Tribune.

WANTED—TO RENT—3 RM. APT. MOD. clean; N. W. S. only; by rel. couple; rt. not over $35. Address A 118, Tribune.

TO RENT—STORES—DOWNTOWN.

501 N. Clark St.
CORNER STORE

and rear store, newly remodeled; finest stores on N. Clark-st. State Bank of Chicago, Trustee, 1235 W. Washington-st. State 5200.

TO RENT—NEW STORE, 616-625 S. WELLS-ST. OPPOSITE GRAND CENTRAL STA. ABOUT OCT. 15. PLANS AT OUR OFFICE.

WM. C. HEINEMANN & CO., 10 S. La Salle.

TO RENT — STORE AND BASE. Station near La Salle; much divide. Store, Monroe and Clark; ideal loc. J. F. STRICKLAND & CO. HARR. 8774.

TO RENT—644 S. CLARK. STM. HT. MOD. store and basement. Well. Tuniper 2814.

TO RENT—STORES—SOUTH.

Unusual Opportunity.

Have good store and location for hardware and paint line; or corner cafe; hardware store in neighborhood for last 15 years and retired from business; rent very reasonable. Address A 116, Tribune.

EXCELLENT STORE

and location for variety, novelty or millinery store; 2 rms. in addition; rent $60; immediate possession; fine opportunity. Address A B 281, Tribune.

CARYLCOURT APTS.

4537 DREXEL-BLVD.

Store, suitable drug store or tearoom; 1st floor in apt. bldg. Atlantic 1800.

TO RENT—STORE AND BASEMENT, 744 E. 63d-st., near Cottage Grove; 18x50; new front; s. h. for lease; low rental; boots and shoes, confectionery, ladies' wear, etc. Phone Sunnyside 8047.

TO RENT—1125 E. 43RD; 25x80; STEAM heat, fine location; good trans.; suitable for millinery, ladies' and gents' furs; rent $150.

WHITESIDE & WENTWORTH, 1129 E. 63d.

TO RENT—A CORNER STORE, OPP. E. 63D-st. near Woodlawn-av.; 18x80; immediate possession. McKEY & POAGUE, INC., Hyde Park 3100 or 3101.

TO RENT—7402 VINCENNES-AV.; LARGE store in connection with grocery; suitable for butcher shop; very reasonable. Act quick. Stewart 6000.

TO RENT—2 NEW STORES, 9021-23 S. Wood-st. at 90th-st. Rock Island sta.; owner will rent very cheap to reliable tenant. 1 & 3 rm. k.tch. apts. for rent. Sun. 7753.

TO RENT—BIG GROCERY DEPT. IN STORE in the heart of Woodlawn. For opportunity for right party. Well stocked. For particulars phone Hyde Park 1536.

TO RENT—6255 RHODES-AV. STM. HT.; rent $75; suitable for barber, shoe repair, or beauty parlor.

SELIG & SOUTHMAN, 61st and Calumet.

TO RENT — 621 E. 47TH-ST., NEW BLDG. suitable for any good line; excel. locality; ready for occupancy. Oakland 0313.

TO RENT—LRG. STORE IN BLDG. JUST completed; 2 rms. and bsmt. if desired. Low rent; concession. Vincennes 3838.

TO RENT—L SHAPED STORE, N. E. COR. 51st-av. and South Park-blvd. will divide. Phone Oak. 6090.

TO RENT—STORES—SOUTH.

ACROSS FROM THEATER.

Just two stores left out of 6 in new bldg. just completed, steam heat, good for any line of business; exceptionally fine CORNER STORE for drug store; WONDERFUL OPPORTUNITY for live wire.

HOFFMAN & COMPANY,
6753 Stony Isld.-av. 2d fl. Dorch. 6090.

TO RENT—STORES—NORTH.

TO RENT—1825-27 WILSON-AV., ADJOINing Northwestern L. station, very desirable steam heated stores in new building; good location for bakery and delicatessen, luncheon, tailor and cleaner, plumber, millinery; reasonable rental for long lease.

GOSS, JUDD & SHERMAN,
40 N. Dearborn-st. Central 0024.

TO RENT—STORES IN NEW FLANDERS Hotel Bldg.; excellent location, corner of Buena and Broadway; suitable for first class drug store, shoe store, haberdasher, florist, ladies' lingerie, candy, and ice cream store or agents' furnishings; rear, rent. See Mr. Walton, Manager Hotel Flanders, Buena and Broadway.

HAVE EXCELLENT STORE.

N. W. Cor. Lunt and Glenwood, fine loc. for variety, novelty, or millinery store; wonderful opportunity; immed. poss.

ERNEST MILLER,
105 N. Clark, Rm. 312. Central 4243.

SHOPS IN LIVE N. S. LOC.
1844 WILSON-AV.

Have six shops in new building, ready Oct. 1st; suitable for most any line. See agent or phone Central 3600.

TO RENT—ESTABLISHED LOCATION FOR barber or beauty parlor. N. W. cor. Lunt and Glenwood. Reas. rent. Immed. poss.

ERNEST MILLER,
105 N. Clark, Rm. 312. Central 4243.

S. E. Cor. Broadway-Addison

Real estate office with or without furniture; low rent. Owner, Cen. 4024, Dear. 2455.

TO RENT—SPACE FOR MILLINERY, LAdies' underwear, fancy goods and hemstitching; use of machine. THE FRENCH STYLE SHOP, 2018 Broadway.

TO RENT—SPLENDID STORE WITH LIVing quarters; corner new bldg. 3950 Southport-av.

TO RENT—STORE IN GOLD COAST DIST., suit. for milliner, beauty parlor, ladies' apparel, electrician or jeweler. 1155 N. State.

TO RENT — ONLY $75.00, HIGH GRADE store, terra cotta frt., h. w. ht., 2759 Lincoln, nr. Diversey. 2TO4 Lincoln-av.

TO RENT — STORE, 25X75, AND BASEment, suit. any bus.; will give long lease; conces. MEYERS, 4214 Lincoln-av. Bit. 2094.

TO RENT — 4460 SHERIDAN-RD., MODern corner store, 2 rms. and bath. ELLARISON & REIDY, 4641 Sheridan. Edgs. 9472.

TO RENT — STORE AND 6 RM. FLAT, northeast corner Addison and Halsted-sts. 7200 Halsted. Lake View 4800.

TO RENT—NEW MODERN COR. STORES, 627-39 N. State, live location, reas. rent. CROWE BROS. & CO. Boardroom and Chicago.

TO RENT—STORE, 14x49. 16x49. $100. ALLEN, Lake View 6480.

TO RENT—5254 BROADWAY; NEW, MOD. bldg.; imm. poss. Franklin 1048.

TO RENT—833 SHERIDAN-RD. HTD. HIGH class store. Sher. 6259.

TO RENT—PART OF STORE FOR DRUGS; 800 N. State-st. Superior 5339.

TO RENT — 4641 CLIFTON. JUST OFF Bdwy., $75. Lake View 6480.

TO RENT — STORE, 5034 SHERIDAN-RD. 1st floor, 700 sq. ft. Pk.-blvd. L. V. 6480.

TO RENT—STORES—NORTHWEST.

MILWAUKEE-AV. STORES

and on other streets; also lofts; good business section. Agents wanted.

C. A. Johnson R. E. Co., 3121 Milwaukee.

FOUR BOWLING ALLEYS.

Milwaukee-av., near Crawford, with complete set bar fixtures; good loc. for lunchroom; reas. rent. Agent 3318 Milwaukee-av.

NEW MODERN STORES.

Arcola heat; suit. any line business; reas. rent; s. e. cor. Chicago and Crawford.

4209-15 MILWAUKEE-AV.

New stores; stm. ht.; $75 mo.; immed. poss.; concession. Call Brunswick 4250.

TO RENT—STORE, N. W. COR. DIVISION and Campbell; busy location for any line. Phone Armitage 9501.

TO RENT—EXTRA LARGE STORE; MILwaukee-av. Irving Park-blvd. Live rms.; reas. Ph. KESTER, Edgewater 3815.

TO RENT—2546 N. SAWYER. STORE IN 78 apt. bldg., fine location; nr. Lorah-sq. monument. $65. per mo. See janitor.

TO RENT—40x60. SUIT. FOR ANY KIND of business; Montrose and Spaulding; rent reas. Call Hay. 2802.

TO RENT—3456 FULLERTON, suitable tailor, shoes, radio shop, jewelry, hosiery shop; reas. rent. Dearborn 8015.

TO RENT—3258 N. CICERO-AV. LARGE corner store in fine location; good location for basement. Humboldt 7205.

TO RENT—COR. STORE, LGE. NEWLY REmodeled, with deep basement, with or without flat. Call 6294 Lunt-av.

TO RENT—STORE, FOR BARBER, MARKET, or delicatessen. 4316 Elston-av.

TO RENT—STORES—WEST.

TO RENT—STORES, WEST SIDE, GOOD location; steam heat; few doors from transfer corner; suitable for tearoom or ally for business. Call Calumet 0444 or Kedzie 8673.

TO RENT—236 S. CICERO-AV. NR. LAKE-st.; 1 station; 2650 sq. ft.; good location for live retail merchant.

J. G. UPTONCO.
4403 Sheridan-rd. Edgs. 0962.

Established Drug Location.

Cor. store, 5200-W. Madison-st.; transfr corner Laramie-av. Opportunity for 1st class druggist. Kennedy Realty Co., austin 1534.

TO RENT—FINE, LARGE, MODERN STORE, bld. store, tile flooring; N. E. corner Kedzie-av. and Lake-st. Suitable for any line. DIFFENDORFFER & CO. 3157 W. Harrison. Kedzie 1693.

AUTO REPAIR SHOP.

Good location for A1 man. 814 S. Crawford. Kedzie 0788.

TO RENT—S. W. COR. 19TH AND WASHington-blvd.; fine restaurant; business developed; $125 per mo. inc. good will. PAUL C. LOEBER & CO. 111 W. Washington.

TO RENT—2337 W. ROOSEVELT-RD. FINE location for confectionery store. JOHN F. SHANKLIN & CO., 111 W. Washington-st.

TO RENT—605 LOOMIS-ST. STORE 17x40; suitable jobbing; $45 mo.

CREIGHTON & SON, State 3700.

TO RENT—CORNER STORE, WESTERN and Park-avs.; only $35; immediate poss.

TO RENT—420 S. CALIFORNIA-AV. A1 for bakery or shoe store; $50. Canal 1220.

TO RENT—STORES—SUBURBAN.

1029 DAVIS-ST., EVANSTON

[Automobile Row].

Beautiful store, 40x110; mosaic floor; service station in rear; suitable auto showroom.

SHERMAN-AV., OPP. POST-OFFICE.

New Church-st. bldg.; fine retail shop for men's furnishings, shoes, furs, florist, tailor, etc.

QUINLAN & TYSON, INC.
Fountain Square. Rogers Park 2617.
Evanston 2800. Univ. 2900.

STORE ON CENTRAL-ST.,

At station, busy section, suitable for drugs, delicatessen, confectionery, ladies' ready-to-wear apparel; shoe store etc.; steam ht.; new bldg.; attractive rental. For information see Jenkins & Rogers Pk. 5116.

TO RENT — 55TH, BETWEEN 21ST AND 22D-ST. new bldg.; imm. poss.; rent rea.; very good for delicatessen, butcher, florist, grocery or millinery. SYKORA, 2410 52d-av. Cicero. Ill. Cicero 8154.

TO RENT—AT LAKE AND MARION-STS., Oak Park Ill., $150 per mo. and up; 3-story and storage building; call agent at time, or see THEODORE WHAPLES, 1103 Southblvd. Euclid 966.

TO RENT—LARGE STORE, 2903 CENTRAL-av. Englewood; good for any line of business; transfer cor.; good pass. for good tenant. See owner, 215 N. La Salle.

TO RENT—3 WILMETTE NEW STORES. See Paul Schroeder & Co. end L. Wilmette.

TO RENT—OFFICES AND SHOPS.

Central.

MARQUETTE BLDG.

2 offices, 12th fl. fronting on Dearborn-st. will sublet for bal. of lease to May 1, 1925. Possession. Apply American Institute of Commerce, phone Central 4472.

TO RENT — PORTLAND BLOCK, 35 N. Dearborn-st.; exceptionally light, airy offices for low rental per mo. Call or write, JOHN B. MAGILL & CO., Office of Bids. Room 205. Centra 7900.

TO RENT — ALL DAYLIGHT SPACE; IMmediate possession, suite of 551 s. ft. at $50 sq. ft. 200 sq. ft. at $5 sq. foot prices. Apply 1 to 4 WHITNALL Agents, 431 S. Dearborn-st. Harrison 1200.

TO RENT—DESIRABLE LGT. 4MS. 21X16, on court, 18th fl., new bl. Mer. Rents Bldg. G. O. Fairweather & Co. 1858. 231 S. La Salle-st. Dearb. 6315.

TO RENT—300 S. LA SALLE, TRADERS Bldg.; single office, 250 sq. ft. $45. 500 sq. ft. $75; facing L. & S. La Salle-st. R. A. TRICH & CO. 706 Wrigley Bldg. Wab. 1070.

TO RENT — PRIVATE OFFICE, NICELY furnished with mahogany furniture, floors full of rugs; reasonable rent. Location 127 N. Dearborn-st. Tel. Dearb. 1635.

TO RENT—ATTRACTIVE LIGHT OFF

REAL ESTATE FOR SALE.

APARTMENTS—N. W. SIDE.

EST BUY IN TOWN
SEE
W BRICK TWO FLATS

ted 3443 to 3463 N. Central Park-av.
ermula-st., just south of Addison-st.
transportation; 30 ft. lots; street
ents all in and paid for. 2-car
ge, sun parlors, fireplaces, built-in
boards, built-in bath tubs, showers,
ings, icebOxes, steam and h. w. heat,
nsonette, and all modern conveniences.
$14,000, terms. 2 to 6 p. m. daily.
ubit 1108.

y and Beat This Offer.
ick 2 flat for $1,000 cash. OR WILL
ON YOUR LOT and finance owner.
have satisfied customers for 15
Limited number of contracts only.
TUNK,
Irving Park-blvd. Palisade 6000

A REAL SNAP.
y modern brick 2 flats, just completed
and 5 rms., with 2 hot water plants
g to date conveniences, plastered base-
must be sold at present price. Will
call, or rent on premises. 4358-
mmerset-av., from 9 to 5 p. m.

BIG BARGAIN.
st. cor. School and Harding-sts. 7 sun
parlor and sunporch, buffets and
bths; lot 58x125; 2-car garage. Will
for 5 years; $4,000 mortgage
private; $52,000; bldg. just completed.
N. Spaulding.

ONLY $1,000 CASH.
New 2 flats; price $9,000. This
not 1-flat; act quick! Take Milwau-
car to Foster-av., walk 1 blk. west
to 3360 Latrobe-av. or drive
Latrobe-av. or phone
ELD CONSTR. CO., CENTRAL 3266.

SALE—OWNER FORCED TO RACRI
mod. 2 flat brk. 5-5 rms., sun par-
st. oak firs. and trim; firepl.
ef. elec. in cellar; 2-car garage; all
surface trans. Pr. $14,500; $5,500 cash
3944 Irving Park-blvd.

SALE—TWO FLAT BRICK, $13,500
$4,000 cash bal. like rent. Also 4
brick, 6 rms. and bath; 2-car
bldg., 96 ft. long; corner; $18,000
$6,000. Come and see this bargain.
OLIVER P. KEELEY & SON.
5524 Irving Park-blvd.

SALE—OR EXCHANGE—MOD. 2 FLAT
bldg., 4423 N. Keystone-av. 5 and 4
individual hot water heating plants;
gas or coal; 2-car garage. Will take
part in good location on S., or N. W. side
Owner, HARDT & CO., 3944 Irving Park-blvd. Diversey 9235.

IGH GRADE BUNGALOW
ASH REQUIRED, $2,500.
Flat-pl. New 5 rms., side entrance;
ed attic; h. w. ht.; excel. L. C. transp.
$7,250. 4s and 5s.
Schaefer, 6057 N. Clark. Shel. 6186

APARTMENTS—WEST SIDE.

SALE—6 MODERN APTS.; 5 CAR
garage, front drive; posts, one tire
$6,000; terms. Owner, 4016 Rose-
take small trade. Owner, 4016 Rose-

SALE—2 FLAT; LOOK AT 1508
ly; 6-6; steam heat, garages;
00; $2,000 req. Morris Realty, 1147
ford-av. Rednia 0469.

SALE—2 STORY BRICK BLDG., STOR
and 6 furnaces; price $11,
3920 Flournoy-st. nr. Crawford.

USINESS PROPERTY—SOUTH.

usiness Block and Garage
cago's greatest investment offering;
7 small apts., 110 car garage with
business; ½ blk. from park; actual
income, $25,000 annually; will trade
clear income property; will take
part value. 5053 Cottage Gr.-av.
; will take some trade.
A. M. HOLT & CO., 5048 Cottage Gr.-av.

BUSINESS BLOCK.
for Sale or Exchange—2 stores, 25 ft.
$4,500 cash; yearly rental $1,100; mtg.
5,000; $25,000 cash will handle.
J. C. WILKINSON & CO.,
2 S. 35th-st. Dorchester 7375.

WESTERN-AV.
150 ft. corner, south of 111th-st.; price
for quick sale.
CHAS. V. McERLEAN.
8 La Salle-st. Central 2373.

LOOK! LOOK!
stores, pressed brick, 2 yrs. old; store
no expenses; low rent, $1,020; only $
terms; get quick leaving city. 151-3
79th-st. Owner in furniture store.

$5,000 CASH.
ll pay bal.; increase in value will
profit; store ht.; elec. CLARK
Park-av. Hyde Park 2126.
ANDY CONFECTIONERY BRICK
ore and 3 flat, filling station; 3
rner of 93d and Stony Island. Fr.
m. to 4 p. m.
SALE—7 RM. BRK. RESIDENCE; OAK
2 STORES, STOVE HT. GOOD
ne, at present ground value; mtge. $12,
6%, 2½ yrs. pr. $15,000. See M
m. 4256 Drexel-blvd. Oak. 9009
SALE—STORE AND 2 FLATS, 2524 &
ted. Price $4,000; cash $700.
R. C. RUSSELL & CO.,
6343 Irving Park 2978
—BY OWNER, STORE ON 79TH
of Stony Island-av. Address 7
une.
SALE—BY OWNER, 2 STORY, 6 RM.
ick, 4423 N. Keystone-av. 5 and 4
individual hot water heating plants;
gas or coal; 2-car garage. Will
part in good location on S., or N. W. side
Owner, HARDT & CO., 3944 Irving Park-blvd. Diversey 9235.
SALE—NEW, HIGH GRADE 2 FLAT;
6-6 large rooms, sun parlor; fine
hardwood trim throughout, complete
ern kitchens; 2 baths; 2-car garage;
Montana-st., near Cicero and Fullerton.

N'T MISS THIS CHANCE
2 story brick 5-5 steam ht.; lot 25x
gas ranges, refrigerators, shower
rim; price $14,500; cash $4,000. Ca
ade 7200.
SALE—IRVING PK. NEW COR.
2-flat brick; 5-5 rms.; hdwd. firs.; $1,
Schaefer, 6057 N. Clark. Shel. 6186

APARTMENTS—WEST SIDE.

SALE—6 MODERN APTS.; 5 CA
garage, front drive; posts, one tire
$6,000; terms. Owner, 4016 Rose-
take small trade. Owner, 4016 Rose-

SALE—2 FLAT; LOOK AT 1508
ly; 6-6; steam heat, garages;
00; $2,000 req. Morris Realty, 1147
ford-av. Rednia 0469.

SALE—2 STORY BRICK BLDG., STOR
and 6 furnaces; price $11,
3920 Flournoy-st. nr. Crawford.

USINESS PROPERTY—SOUTH.

Business Block and Garage
cago's greatest investment offering;
7 small apts., 110 car garage with
business; ½ blk. from park; actual
income, $25,000 annually; will trade
clear income property; will take
part value. 5053 Cottage Gr.-av.
; will take some trade.
A. M. HOLT & CO., 5048 Cottage Gr.-av.

BUSINESS BLOCK.
for Sale or Exchange—2 stores, 25 ft.
$4,500 cash; yearly rental $1,100; mtg.
5,000; $25,000 cash will handle.
J. C. WILKINSON & CO.,
2 S. 35th-st. Dorchester 7375.

WESTERN-AV.
150 ft. corner, south of 111th-st.; price
for quick sale.
CHAS. V. McERLEAN.
8 La Salle-st. Central 2373.

LOOK! LOOK!
stores, pressed brick, 2 yrs. old; store
no expenses; low rent, $1,020; only $
terms; get quick leaving city. 151-3
79th-st. Owner in furniture store.

$5,000 CASH.
ll pay bal.; increase in value will
profit; store ht.; elec. CLARK
Park-av. Hyde Park 2126.
ANDY CONFECTIONERY BRICK
ore and 3 flat, filling station; 3
rner of 93d and Stony Island. Fr.
m. to 4 p. m.
SALE—7 RM. BRK. RESIDENCE; OAK
2 STORES, STOVE HT. GOOD
ne, at present ground value; mtge. $12,
6%, 2½ yrs. pr. $15,000. See M
m. 4256 Drexel-blvd. Oak. 9009
SALE—STORE AND 2 FLATS, 2524 &
ted. Price $4,000; cash $700.
R. C. RUSSELL & CO.,
6343 Irving Park 2978
—BY OWNER, STORE ON 79TH
of Stony Island-av. Address 7
une.

REAL ESTATE FOR SALE.

HOUSES—SOUTH SIDE.

SALE—
Mr. Teninga:
Before I purchased one of your Bellevue
I secured the city for a home within
means and in a neighborhood where I
be proud to bring to my family and
to my friends visit me. Elsewhere a
like mine with large rooms oak floors,
trim, bath, furnace, gas, electric light,
large lot, good transporta-
was priced at $8,000 and over, and
priced at $7,500 cash. You can imag-
my relief and joy with my purchase
pay at $6,375 with a $500 down pay-
and only $50 a month. You may show
home at 5147 West 104th-st. to prospec-
purchasers of similar homes on my street
you have not yet completed any after-
ly. Yours truly, O. SMITH.

have only a few bungalows like Mr.
's left at 417 to 44 W. 104th-st. near
Western, Indiana Railroad, Illi-
Central Railroad, and surface lines.
them over or phone
ENINGA BROS. & CO.,
PULLMAN 5000.
11824 MICHIGAN-AV.
After office hours call Pullman 3450.

SALE—A DUPLEX ON EVANS-AV.
7-6 with all in good condition; rented for
each. Price $7,000; $2,000 cash.

rare bargain: 5 rm. bungalow; excellent
modern throughout. Price $8,250.
$1,500 cash required.

rm. bung. on Prairie-av.; new; brick con-
large deep lot; neighborhood new.
$3,500. Easy terms.

beautiful 6 rm. res. for only $14,500.
100 ft. deep, on corner; oak floors
garage; tiled kitchen and bath; break-
room; sun parlor; built only a few years
This is a real bargain; $4,000 cash
handle.

Campbell Investment Co.,
. cor. 75th and Prairie. Ph. Stewart 3793.

BRICK BUNGALOWS.
83D-ST. AND KENWOOD-AV.
rms., h. w. ht., I. C. and sur'ace transp.
8633-35 VERNON-AV.
rms. furnace ht.; lot 30x172; pr. $6,-
$1,500 down. $75 mo.

r E. 84th-st., 5 rms., furnace ht.; pr.
50; $2,000 down, $65 per mo.
Owner, Builder, ROBERT J. BRADY
Dorchester-av. Saginaw 1434

HURRY.
IF YOU INTEND TO
ove in Your New Home
BEFORE WINTER SETS IN.
ngalows and cottages, 4, 5, or 6 rooms,
ated way; not more than 5 blocks from
car and Rock Island sub. sta. As low
$600 cash, bal. $60 month, incl. interest.
Stony Island-av. and 57th and Kenwood.
Apply to OWNER, 5724 Kenwood-av.

IGH GRADE BUNGALOW
ASH REQUIRED, $2,500.
Flat-pl. New 5 rms., side entrance;
ed attic; h. w. ht.; excel. L. C. transp.
$7,250. 4s and 5s.
Schaefer, 6057 N. Clark. Shel. 6186

ROBERT E. BARBEE,
10 Wentworth-av. Wentworth 0637.

SALE—IN ENGLEWOOD, NEW SIX
brick bungalow, 50 foot lot; all
provements in and paid. 7642-7731 Hon-
Price $8,500, terms.

ROBERT E. BARBEE
10 Wentworth-av. Wentworth 0637.

OWNER MUST SELL
room bungalow, lot 30x160, steel const.
place and hardwood floors throughout, tile bath,
2-car panel d. room, side entrance;
to build 2 rooms on 2d floor; mtge.
00, straight, due 1929; price $9,000.
Agent on premises Sat. and Sun. afternoons,
or phone Kildare 0788. A. Wold.

WHY LOOK FURTHER?
We have for sale a dandy 7 room residence
in the Irving Park section, close to steam and
3 car line. Price only $5,500; $1,800 cash.
RALPH H. BEESLEY & CO.,
4219 Irving Park-blvd.

ONLY $750 CASH.
New bungalows, $6,950; car line
1 blk. Before buying see these
wonderful bargains; priced right.
Take Crawford car to Bryn Mawr-
av., walk 1 blk. west.
HIELD CONSTR. CO., CENTRAL 3264.

FOR SALE—A BEAUTIFUL 5 ROOM BRICK
Colonial type bungalow, modern in every re-
spects; streets paved and paid, in Irving Park;
close to steam and surface lines; schools,
churches, and stores; price $8,500; cash
$2,000.
Apply 4219 Irving Park-blvd.

PORTAGE PARK BARGAIN.
7 rm. frame residence, furnace ht.; lot 35
x125; 2 car garage, side and rear drive; all
improvements in and paid for; birch and ma-
hogany finish throughout; if this get away from
you. Call Palisade 7200.

5311 ADDISON-ST.
5 lge. rms., h. w. ht., oak trim, buffet,
firepl., bookcases; street paved and paid for;
best bay in Portage Park; need $3,000 cash.
Home Saturday and Sunday.

LEAVING CITY.
Forced to sell beaut. new 5 rm. sip. pch.
brk. bung., Portage Pk., built for home; fire-
place, oak firs.; 62x125. Only $13,000.
$ 6 PAULING & CO., 5 N. La Salle-st.

SALE—BY OWNER; A SPECIAL
ly designed 6 room brick bungalow
South Shore district; just finished, modern
every respect; price and terms reas. For
ticulars call 7504 Jeffery-blvd.

SALE—I AM OFFERING MY 11 ROOM
modern home on Kenwood-av. between
and 49th-sts., 3 baths. Address M G
Tribune.

HOUSES—SOUTHWEST SIDE.

SALE—BARGAIN; MOD. BRICK BUNG.
rms., large attic, nr. schools and churches;
ms. $1,700 cash. $45 per mo. Owner,
316 W. 64th-pl.

REAL ESTATE FOR SALE.

HOUSES—NORTHWEST SIDE.

YOUR HOME
NOW READY FOR YOU AT
SAUGANASH
30 to select from; no two alike; brick
frame, and stucco, 6 to 7 rooms, complete
with every modern convenience.
LOTS 40 AND 60 FOOT FRONT.
All improvements, including paving.
PRICES $9,200 TO $18,500
ON EASY PAYMENT TERMS.
Saugan ash is located on C. & N. W. Ry.
at Peterson-av. (station on the property),
one-half mile west of Crawford-av.
KOESTER & ZANDER,
27 W. WASHINGTON-ST.

AN INVITATION
is extended to you to inspect
The 'Model Home' Bungalow
Beautifully Furnished.
5729 SLOCUM-ST.
Lawrence-av. cars west of Major-av. (5700
block), then 3 short blocks south to Slo-
cum-st.
VISITING HOURS:
10 A. M. TO 9 P. M.
RAY W. SUMME,
5613 Lawrence-av. Palisade 6000.

NEW BRICK BUNGALOWS.
IMMEDIATE POSSESSION.
$7,450. TERMS.
FOR A LIMITED TIME ONLY:
5 rms., floored attic, large enough for 2
more rms., hardwood floors, oak trim, latest
plumbing and electric fixtures. All improve-
ments in and paid. Near park and boule-
vards. 2 blocks car.
COME OUT AT ONCE.
Take Grand-av. car to Austin-av., walk 2
blocks north.
MARTIN J. HEALY,
N. W. corner Fullerton and Austin-ave.
Open evenings and Sundays.

ARE YOU IN THE MARKET
FOR A BUNGALOW?
If so, before you buy, look at 5030 N. Cen-
tral Pk.-av. This is without a doubt the
best built, new, and up to date brick bunga-
low in the city for $11,500. 5 large rooms,
sun parlor, and gla'd sips, porch; hot water
ht. all the latest plumbing and electric
features, best transportation; nr. L and sur-
face. With a small amount of cash to pay
down you can move right in. So come out
and see it or call up Irving 1187.

ONLY $750 DOWN,
BALANCE TO SUIT YOU.
Beaut. new bungalow, only 5 rms., all
complete in every detail; investigate at once;
1½ blks. to car line, 3½ blks. to steam rd.
Special price today to close out. Act now.
Save Time, Money and Shoe Leather.
CHAS. F. BARCAL & CO., Owners,
3744 Lawrence-av. Juniper 1060.

FOR SALE—BUNGALOW NORTHWEST
SIDE BEAUTIFUL HIGH LOCATION,
overlooking all surrounding property; 5
rooms; concrete basement; sewer, water, gas
and electricity; tile bathroom; modern
plumbing; oak and maple floors; living and
dining rooms mahogany finished and pa-
neled; paneled dining room with buffet; price
$7,250 $1,000 down, $50 per month in-
cluding interest. Address S T 132, Tribune.

$1,000 DOWN
buys beaut. new 6 rm. stucco on dble bunga-
low, 2357 N. Karlov; corner lot, street paved,
finished complete; paneled din. rm., mah
and walnut trim, furnace ht., gas heater
etc., payments same as rent. JOSEPH C.
LUCAS, Rogers Park 6386.

Here's a Real Investment.
A brand new 3 flat in Albany Pk.; 2 blocks
from transportation; 3-5 rm. flats, sun par-
lors, glazed and plastered sleeping pchs.; all
large rooms. This building must be seen to
be appreciated. Price for quick sale, $22,000.
Only $7,000 down. Reply to owner. Address
A H 563, Tribune.

SMALL BUNGALOWS
NEAR BELMONT-AV.,
$150 DOWN.
Move in immediately. City water, elec. in
the house. No payments easy. Address
A N 269, Tribune.

WHY PAY RENT?
ONLY $500 DOWN
Buys new 5 rm. frame bungalow, furnace
ht., cement bsmt.; everything modern; dece-
rated to suit buyer; immed. poss.
RICHARD H. THOMAS JR. & CO.,
6344 Irving Pk.-blvd. Kildare 0017.

5230 CORNELIA-AV.
6 rm. brick bungalow, h. w. ht., oak trim,
tile bath, plastered basement, 2 car garage;
rented at $42 ft. lot; 2 car garage, side drive;
Agent on premises Sat. and Sun. afternoons,
or phone Kildare 0788. A. Wold.

WHY LOOK FURTHER?
We have for sale a dandy 7 room residence
in the Irving Park section, close to steam and
3 car line. Price only $5,500; $1,800 cash.
RALPH H. BEESLEY & CO.,
4219 Irving Park-blvd.

ONLY $750 CASH.
New bungalows, $6,950; car line
1 blk. Before buying see these
wonderful bargains; priced right.
Take Crawford car to Bryn Mawr-
av., walk 1 blk. west.
HIELD CONSTR. CO., CENTRAL 3264.

FOR SALE—OWNER FORCED TO SELL
beaut. 6 rm. res., h. w. ht., 2 car gar., 41
lot; price $14,500. 2 E. Ingleside-av.

FOR SALE—EXCEPTIONAL BARG.; 6 RM.
bungalow, modern, in restricted dist.; $9,500
Juniper 0930-1710. 5200 N. Kimball-av.

FOR SALE—7 RM. FRAME BUNGALOW;
furnace heat; hardwood floors; lot;
rm. gar.; $7,500. 2148 N. La Porte-av.

FOR SALE—BARGAIN; 4 RM. COTTAGE
and bath; $2,100; $300 down, $30 month;
modern; 5811 S. Austin-av. Austin 2532.

FOR SALE—NEW 6 RM. BRICK BUNG.
built-in features. Will take vacant as part
pmt. Address X 868, Tribune.

FOR SALE—6 RM. MODERN FURN. HT.
buffet, kitch. cab., gas range; nr. 37,300
cash $1,800; $45 mo. incl. int. 5722 Warwick.

FOR SALE—BRICK BUNGALOW; 6 RMS.
small payment; low price. 5008 Harry-av.
Kildare 2706.

FOR SALE—ON ACCOUNT OF DEATH;
brand new up-to-date frame bungalow;
bargain. 6. Johnson, 5023 New England-av.

FOR SALE—BEAUTIFUL 5 RM. QUEEN
Anne brick bungalow, $1,800 cash; price
$6,900. Owner, 4036 W. Wrightwood-av.

FOR SALE—7 RM. COTTAGE ON CON.;
bath; elec.; attic; bsmt.; nr. Ivc. and Norm.
Schools. 5708 Kenmore-av. Rockwell 2454.

FOR SALE—NEW 5 RM. MODERN BUNGALOW;
corner. 3858 N. Leavitt-st.

FOR SALE—NEW 5 RM. G. ANNE BUNG.
and gar. h. w. ht. 87¼ ft. lot. 6742 Byron
Rogers Park 6386. Owner, 2547 W. Rosemont-av.

FOR SALE—BY OWNER; 6 RM. BUNGA-
low; $4,500 cash. Humboldt-av. and Wabansia.

FOR SALE—RESTAURANT; MOD. BRICK
Monticello-av. Kildare 2462.

REAL ESTATE FOR SALE.

HOUSES—NORTHWEST SIDE.

TODAY'S BEST BARGAIN.
ALBANY PK. 3 FLAT.
A new, beautiful 3 flat, 5-5-5, with glazed
and plastered sleeping porches; large living
rooms with sun parlors; electric fixtures,
plenty of electric plugs for lamps; paneled
dining rooms; large kitchen with pantry and
broom closets; wall ironing board; modern
bath with built-in features; large airy bed-
rooms; hardwood floors and trim throughout;
cement basement with store rooms and
laundries; ideal heating plant. This house is
worth $26,000. Owner needs cash. Will sell
for $24,500. Only $6,500 down. Reply at
once to owner. Address A M 158, Tribune.

HOUSES—WEST SIDE.

FOR SALE—1855 ADAMS-ST. AT COR. PAD
lina; opp. Wiebold's Dept. store. 6 story
brick house; unusual opportunity and sure
profit to purchaser; $12,500; investigate.
E. WOLTERSDORF & CO., REALTORS,
40 N. Dearborn-st. and 1514 Madison.

FOR SALE — MONROE-ST. NR. ASHLAND
blvd., 10 rm. brick detached bldg.; also 2
story brick; rental value $13,000; price
$10,000, terms 1-3 cash.
WHITESIDE & WENTWORTH, 5 S. Dearborn

FOR SALE—LEAVING CITY; MUST SELL
at sac. mod. 7 rm. res., h. w. ht.; lot 50x
125, Austin-av. Owner at 5619 W. Wilson. Pol. 2. Haup.

FOR SALE—6 RM. MOD. BRICK HOME,
lot 30x140, 2 car garage; rental $16; price
$8,000; terms rea., Address Y I 125, Tribune.

FOR SALE—6 RM. BRK. FURN. HT.; NICE
back yard; 2 car gar.; pr. $6,000; terms;
good trans. 1849 S. Harding. Lawndale 6140.

VACANT—SOUTH SIDE.

Proposed "L" Extension.
587 ft. on Euclid-av., $12 per ft.
720 ft. on Constance and Bennett-avs., $15
per ft.
450 ft. on Constance-av., $12 per ft.
1,200 ft. on Jeffery-av., $45 per ft.
KRACK,
8712 Jeffery-av. Ph. Dorchester 6916.

BUS. VACANT BARGAINS.
Cottage Grove, near 79th, per ft.....$400
79th Corner, only.....$25
South Park-av. Corner, 50 ft.....$400
79th, 180x100, corner.....150
79th corner, 70x125.....200
DOOLEY, 7901 Cottage Grove-av.

VACANT BARGAINS.
N. W. cor. 84th and Ingleside-av., 97½x
132.5 ft. lot. Cheap.
S. W. cor. 84th and Drexel-av., 95x125 ft.
$60 per ft.
E. J. BURKE, 7935 Cottage Grove. Mid.6366.

FOR SALE—WINCHESTER-AV. LOT, 50X
150 ft.; rare bargain.
Robey-st., north of 95th; 100 ft. cor. lot.
Campbell Investment Co.
95th and Robey-sts. Phone Bev. 3346.

NEAR FORD PLANT.
10 res. and 5 business lots. Will sell all
or divide. Liberal terms. Address A P 343,
Tribune.

FOR SALE — 75 FEET ON COTTAGE
Grove-av., must be sold; located south
of 79th-st.; am willing to sacrifice at $20
per ft. below anything in district; will con-
sider an offer. Address A P 325, Tribune.

For Quick Sale—Sacrifice My
30 ft. res. lot, near 81st and State; worth
$1,000; big opportunity; best offer accepted.
Owner, Mrs. Davis, Englewood 5197.

$450 TO $550.
Big lot sale to close estate; pay down what
you wish and $2.50 week. Go to office. 8712
Jeffery-blvd.

FOR SALE—BEST BUY ON 79TH-ST., S. W.
cor. 79th and Ellis; terms; also S. E. cor.
87th and Langley, 4 lots; price and terms
right for investor. Fairfax 2741.

FOR SALE—QUICK, 25 FT. ON COTTAGE
Grove, nr. 81st-st. $230 ft. $8,500 cash.
JOHN H. CONNOR, 7937 Cottage Grove-av.
Fairfax 9436.

FOR SALE—I'M NO LONGER ABLE TO
hold my two lots on 63d-st., near Paxton-
av.; only $2,000 per acre must be sold;
terms. Sec. W. Walker, 4610 N. Clark-st.

FOR SALE FINE RES. LOT, MOZART,
near Waveland; for only $795; $350 cash,
bal. Oct., 1927. Address T 495, Tribune.

VACANT—WEST SIDE.

FOR SALE—$395—LOTS—$395.
No other place in Chicago or surrounding
territory can lots be bought at this price.
Have 20 lots I will sell on easy terms for
$395, which are easily worth $600, as steam
and street car transportation are within 2
blocks of property and within walking dis-
tance of factories. This is a wonderful op-
portunity, but do not answer unless you are
a buyer of two or more lots. Sidewalk in
and paid for. Address S T 119, Tribune.

BARGAIN.
I have two especially well located lots near
terminal of Mc. L. extension; will sell one or
both to suit purchaser; only $1,350; a steam
at a real bargain. Improvements in and
paid for. Address S T 118, Tribune.
FOR SALE—LOTS AND BARGAINS IN RESIDEN-
tial and business vacant see
MAGER & WORTH, INC.
3515 Harrison-st. Nevada 3020.
5241 Madison-st. Mansfield 3281.

REAL ESTATE—MFG. PROPERTY.

Acres and Factory Sites.
100 to 500 acres on Belt Lines.
CALUMET DISTRICT.
One story brick factory, 5,000 ft.
HAMMOND.
One story brick, Garr, 40,000 ft.
125 lots, Gary, 9th-av., paved street.
Electric cars, and only $125 each.
GRIFFITH LAND CO.,
304 Hammond Building, Hammond.
Phone 137.

NEW ONE-STY. BLDGS.
11,000 sq. ft. Lake-st. 2,500 sq. ft. 39th-st.
F. W. MACKAY & CO.
77 W. Washington. Dearborn 9795.

FOR SALE — BRICK ONE STORY MFG.
building, 4 story foundation; 60 ft. of
saleroom display windows; 11,000 sq. ft.;
excel. section; best transp. For full particu-
lars address S 213, Tribune.

FOR SALE—30,000 SQ. FT. C. M. & St. P.
service; building Anaconda
ELLSWORTH & CO., WIBSIGNEN & CO.,
39 S. La Salle-st. Randolph 4042.

FOR SALE—NORTHWEST SIDE, LYON &
Healy district; corner 100x125; all im-
provements in; price $15,000; quick sale.
Address A P 205, Tribune.

FOR SALE — STORY FACTORY AND COR.
lage, all heated; rent $300 monthly; will
sell at sacrifice; terms to suit buyer.
Address A P 255, Tribune.

FOR SALE—NEW 5 RM. BUNGALOW; CON-
venient to car; $4,500; $1,100 cash; balance
like rent. BOYD & HUHNKE,
3320 N. Crawford-av.

Best Buy Belmont Gardens.
New 5 and 6 rm. brick bungalows, up to
date; 3 ex. large bedrms.; lge. lots; ideal for
builder; only $1,170 for the two
cash required; terms if desired. Address
S T 131, Tribune.

FOR SALE—
Lot 50x125; only $755. Easy terms.
3553 N. Mozart-av.
Lake View 8024.

FOR SALE—$600 FOR BEAUTIFUL BUILD-
ing lot, 50x125, Austin-av.; sewer, gas,
water, and walks in and paid for; terms if de-
sired. Address S T 117, Tribune.

FOR SALE—AUSTIN, 5 ACRES ON LAW-
rence-av., running to Foster; near Harlem-
av.; only $2,000 per acre must be sold;
terms. Sec. W. Walker, 4610 N. Clark-st.

FOR SALE FINE RES. LOT, MOZART,
near Waveland; for only $795; $350 cash,
bal. Oct., 1927. Address T 495, Tribune.

VACANT—WEST SIDE.

FOR SALE—$395—LOTS—$395.
No other place in Chicago or surrounding
territory can lots be bought at this price.
Have 20 lots I will sell on easy terms for
$395, which are easily worth $600, as steam
and street car transportation are within 2
blocks of property and within walking dis-
tance of factories. This is a wonderful op-
portunity, but do not answer unless you are
a buyer of two or more lots. Sidewalk in
and paid for. Address S T 119, Tribune.

BARGAIN.
I have two especially well located lots near
terminal of Mc. L. extension; will sell one or
both to suit purchaser; only $1,350; a steam
at a real bargain. Improvements in and
paid for. Address S T 118, Tribune.
FOR SALE—LOTS AND BARGAINS IN RESIDEN-
tial and business vacant see
MAGER & WORTH, INC.
3515 Harrison-st. Nevada 3020.
5241 Madison-st. Mansfield 3281.

REAL ESTATE—MFG. PROPERTY.

Acres and Factory Sites.
100 to 500 acres on Belt Lines.
CALUMET DISTRICT.
One story brick factory, 5,000 ft.
HAMMOND.
One story brick, Garr, 40,000 ft.
125 lots, Gary, 9th-av., paved street.
Electric cars, and only $125 each.
GRIFFITH LAND CO.,
304 Hammond Building, Hammond.
Phone 137.

NEW ONE-STY. BLDGS.
11,000 sq. ft. Lake-st. 2,500 sq. ft. 39th-st.
F. W. MACKAY & CO.
77 W. Washington. Dearborn 9795.

FOR SALE — BRICK ONE STORY MFG.
building, 4 story foundation; 60 ft. of
saleroom display windows; 11,000 sq. ft.;
excel. section; best transp. For full particu-
lars address S 213, Tribune.

FOR SALE — WAUKEGAN-RD. BUSINESS
lot, near intersection of Milwaukee-av. This
district is destined to be the greatest business
district on the N. W. side; we buy now
now while prices are low; will sell for $1,-
900; small cash payment, bal. monthly. Write
for particulars. No agents. Address M 5
579, Tribune.

30 FT. LOTS NR. BELMONT,
$348 EACH.
Improvements paid: in a built up neigh-
borhood. Terms, $5 mo. Union Bank, Trustee.
Address B A 198, Tribune.

FOR SALE — HAVE 2 LOTS 2 N. W. SIDE;
sewer, water, and walks in and paid for;
ideal for builder; only $1,170 for the two
cash required; terms if desired. Address
S T 131, Tribune.

FOR SALE—
Lot 50x125; only $755. Easy terms.
3553 N. Mozart-av.
Lake View 8024.

FOR SALE—$600 FOR BEAUTIFUL BUILD-
ing lot, 50x125, Austin-av.; sewer, gas,
water, and walks in and paid for; terms if de-
sired. Address S T 117, Tribune.

FOR SALE—AUSTIN, 5 ACRES ON LAW-
rence-av., running to Foster; near Harlem-
av.; only $2,000 per acre must be sold;
terms. Sec. W. Walker, 4610 N. Clark-st.

FOR SALE FINE RES. LOT, MOZART,
near Waveland; for only $795; $350 cash,
bal. Oct., 1927. Address T 495, Tribune.

VACANT—SOUTHWEST SIDE.

THREE 30 FT. LOTS
Near 46th and Kedzie-av.
$795 for all.
WILLIAM D. MURDOCK & CO.,
77 W. Washington-st. Dearborn 0151-52.

FOR SALE—MUST SELL 8 CITY LOTS, 50X
125 each, 2 blks. from Ashland-av. and 47th-st.;
$3,000; will sac. all for $1,600
or best offer. Well. 8463.

FOR SALE—3 LOTS, LEVEL CINDER
filled lot, 150x115; Throop-st., nr. Archer;
ideal central location contractor's equip-
ment yard; cheap. Phone Stewart 0087.

FOR SALE—LOT 50x125, 5457 S. 45TH
and Crawford-av. Rogers Park 6281.

VACANT—NORTH SIDE.

FOR SALE—CORNER LOT, ABOUT 25,000
sq. ft., within 2 blks. of Drake Hotel, east
of Lake Shore; priced for investment or other income property in exchange;
will assume. Address B L 542, Tribune.

FOR SALE—FIFE-AV., LOT 32x125 FT.;
close to California-av.; $500 cash. 1918
Boundary park. Will sell today for $1,300.
Sheldrake 5567.

FOR SALE—MUST RAISE CASH. LOT
at my southwest corner Devon-Fairfield and
make me an offer. Principals. State 3371.

FOR SALE—OWNER HAS A FEW CHOICE
lots for new 5 room bungalows; will sell
at a sacrifice. Address B C 96, Tribune.

FOR SALE—BUS. LOT ON KENILWORTH-
av. near Western; $60 per front foot. Owner,
H. E. 8008. Must sell today.

VACANT—NORTHWEST SIDE.

SACRIFICE.
OWNER LEAVING TOWN.
Cash or trade for my cor. 92x128, Leavitt
and Fullerton-avs.; owner will build store,
etc., or other negotiable papers. Give full
particulars in first letter. Address S B 213,
Tribune.

FOR SALE — WAUKEGAN-RD. BUSINESS
lot, near intersection of Milwaukee-av. This
district is destined to be the greatest business
district on the N. W. side; we buy now
now while prices are low; will sell for $1,-
900; small cash payment, bal. monthly. Write
for particulars. No agents. Address M 5
579, Tribune.

30 FT. LOTS NR. BELMONT,
$348 EACH.
Improvements paid: in a built up neigh-
borhood. Terms, $5 mo. Union Bank, Trus-
tee. Address B A 198, Tribune.

FOR SALE — HAVE 2 LOTS 2 N. W. SIDE;
sewer, water, and walks in and paid for;
ideal for builder; only $1,170 for the two
cash required; terms if desired. Address
S T 131, Tribune.

FOR SALE—
Lot 50x125; only $755. Easy terms.
3553 N. Mozart-av.
Lake View 8024.

FOR SALE—$600 FOR BEAUTIFUL BUILD-
ing lot, 50x125, Austin-av.; sewer, gas,
water, and walks in and paid for; terms if de-
sired. Address S T 117, Tribune.

FOR SALE—AUSTIN, 5 ACRES ON LAW-
rence-av., running to Foster; near Harlem-
av.; only $2,000 per acre must be sold;
terms. Sec. W. Walker, 4610 N. Clark-st.

FOR SALE FINE RES. LOT, MOZART,
near Waveland; for only $795; $350 cash,
bal. Oct., 1927. Address T 495, Tribune.

VACANT—SOUTHWEST SIDE.

THREE 30 FT. LOTS
Near 46th and Kedzie-av.
$795 for all.
WILLIAM D. MURDOCK & CO.,
77 W. Washington-st. Dearborn 0151-52.

FOR SALE—MUST SELL 8 CITY LOTS, 50X
125 each, 2 blks. from Ashland-av. and 47th-st.;
$3,000; will sac. all for $1,600
or best offer. Well. 8463.

FOR SALE—3 LOTS, LEVEL CINDER
filled lot, 150x115; Throop-st., nr. Archer;
ideal central location contractor's equip-
ment yard; cheap. Phone Stewart 0087.

FOR SALE—LOT 50x125, 5457 S. 45TH
and Crawford-av. Rogers Park 6281.

VACANT—NORTH SIDE.

FOR SALE—CORNER LOT, ABOUT 25,000
sq. ft., within 2 blks. of Drake Hotel, east
of Lake Shore; priced for investment or other income property in exchange;
will assume. Address B L 542, Tribune.

FOR SALE—FIFE-AV., LOT 32x125 FT.;
close to California-av.; $500 cash. 1918
Boundary park. Will sell today for $1,300.
Sheldrake 5567.

FOR SALE—MUST RAISE CASH. LOT
at my southwest corner Devon-Fairfield and
make me an offer. Principals. State 3371.

FOR SALE—OWNER HAS A FEW CHOICE
lots for new 5 room bungalows; will sell
at a sacrifice. Address B C 96, Tribune.

FOR SALE—BUS. LOT ON KENILWORTH-
av. near Western; $60 per front foot. Owner,
H. E. 8008. Must sell today.

VACANT—NORTHWEST SIDE.

SACRIFICE.
OWNER LEAVING TOWN.
Cash or trade for my cor. 92x128, Leavitt
and Fullerton-avs.; owner will build store,
etc., or other negotiable papers. Give full
particulars in first letter. Address S B 213,
Tribune.

FOR SALE — WAUKEGAN-RD. BUSINESS
lot, near intersection of Milwaukee-av. This
district is destined to be the greatest business
district on the N. W. side; we buy now
now while prices are low; will sell for $1,-
900; small cash payment, bal. monthly. Write
for particulars. No agents. Address M 5
579, Tribune.

REAL ESTATE—OAK PK., AUSTIN.

W. H. WRIGHT & CO.
ULTRA MODERN, 6 rm. STUCCO HOME.
CENTRAL OAK PARK DIST. Near Lake; 11
GLAZED in SUN PARLOR; entire large liv-
ing rm.; also elegant reception rm. are nice
reception rooms. WONDERFUL CRAM-
BENS; glazed sleeping porch; dandy bath
with shower; plastered basement; HOT WA-
TER HEAT; 2 CAR HEATED GARAGE;
price $18,500.
TERMS; WEIGHTY SERVICE.
BUY A HOME in Central Austin for ONLY
$6,500; attractive cottage type; with open
porches; small recpt. hall; LARGE LIVING
RM. with fireplace; dining rm.; kitchen;
bedrm. with built in closet; furnace
heat; lot 30x150. Price $6,500.
AUSTIN OFFICE, 5613 W. LAKE-ST.
Phs. Austin 663 Gow. Oak Pk. 852.
OAK PARK OFFICE, 836 S. OAK PK.-AV.
Phone Oak Park 6700 Austin 1100.
MAYWOOD OFFICE, 1321 S. 5TH-AV.
Phone Maywood 465.
GLEN ELLYN OFFICE, 427 MAIN-ST.
Ph. Glen Ellyn 601.
W. H. WRIGHT & CO

REAL ESTATE—FARM LANDS.

Wisconsin.

FOR SALE—80 ACRES CUTOVER FARMS, ready for occupancy; terms, $100 down, 24 years on balance at 7 %; no interest for first 4 years on the purchase price of land provided you clear and put under plow during that time 5 acres yearly. To assist you in this work cash advanced for clearing. Free rental of team, farm tools and seed. Write today for map and booklet of information.
THE MARINETTE LAND COMPANY,
Box 1, Tomahawk, Lincoln County, Wis.

LANDOLOGY, FREE.

Special number, just out, containing many facts of clover land in Marinette county, Wis. If for a home or investment you are thinking of buying good farm lands where farmers grow rich, send at once for this special number of "LANDOLOGY." Free on request. Address SKIDMORE-RIEHLE LAND CO., 705 Skidmore-Riehle Bldg., Marinette, Wisconsin.

REAL ESTATE—MISCELLANEOUS.

FILLING STATION SITE

On one of Chicago's busy auto routes. No competition for at present. 50x125. Frontage. Price less than $100 per ft. $1,000 will handle. This price is far less than real value, which makes it a wonderful investment for anyone. Address S X 79, Tribune.

REAL ESTATE WANTED.

For Cash.

WANTED—MOD. 6 FLT. BLDG. S. OF 55TH-st.; have $8,000 cash; give address and full particulars; price must be reas. Address B A 59, Tribune.

WANTED—I HAVE SEVERAL CUSTOMERS for good farms within 50 miles of Chicago. Owners, answer with best terms and full information. Address A J 512, Tribune.

WANTED—I WANT A ROGERS PK. HOME at once! $25,000-$30,000; owners only. Address Y L 77, Tribune.

WANTED—30 FT. LOT SUITABLE RESIdence or flat; give lowest cash price and full particulars. Address B A 149, Tribune.

WANTED—WILL BUY VAC. SOUTH CR SO. West or equity in contract. Address A H 123, Tribune.

WANTED—BUSINESS OR APARTMENT property. Room 418 Otis Bldg.

WANTED—RESIDENCE LOT NORTHWEST, for cash. Adress Y 302, Tribune.

By Brokers.

WANTED—WE HAVE CASH BUYERS FOR 8 room residence, modern.
6 flat bldg., modern.
12 flat bldg., modern.
Located south of 47th-st., east of Drexel-blvd.
W. H. BOWERS & CO.,
Calumet 0983. 6 E. 51st-st., n. e. cor. State.

WANTED—LARGE APARTMENT OR BUSIness property.
WILLIS & FRANKENSTEIN, 116 S. Dearborn.

WANTED—IF YOU HAVE CHICAGO REAL estate to sell, list or write us.
LUND & COMPANY, 25 N. Dearborn.

WANTED—WE HAVE BUYERS FOR CHIcago real estate. PERCY Q. COOK & CO., 68 W. Washington-st.

WANTED—FOR BLDGS. FOR QUICK AC tion in large apt. bldg. see J. C. CHUTKOW & CO., 10 S. La Salle. State 5577.

REAL ESTATE FOR EXCHANGE.

Apartments.

FOR EXCHANGE—MODERN 22 APTS. ON Drexel-blvd. nr. Hyde Park-blvd.; rents $35,000 year; large lot, high grade tenants; owner wants equipped stock and dairy farm for own use; might consid. ranch or plantation. W. E. MEYERS, 127 N. Dearborn-st. State 7310. Will divide; com. with brokers.

EXCHANGE—WE HAVE SEVERAL LOcated bldgs. in South Shore, ranging from 3 to 100 apts., where owners will consider smaller property and cash. NEWMAN WELLS & BEATTY, 127 W. Jackson-blvd. Dor. 8706.

Washington-blvd. 3 Flat.

6-6-6 rms., in Austin; exchange for 2 flat. Austin 1270. MAHER, 4850 W. Madison.

EXCHANGE—6 APTS., S. S., STM., ELEC.; rent $6,000; want equip. well loc. farm; clear; give part. B. P. MUELLER, 29 S. La Salle.

EXCH. FOR GROCERY, CANDY STORE, OR lots, half cash, brick bldg., 6 flats, on 18th-st., Cicero. Inf., W. with MAJKA, 2705 S. Kolin-av.

DISPOSING OF MY 6 TO 15 APT. BLDGS., north; would consider desirable vacant, or might accept cash for larger. Cash buyer. 6707 S. Dorchester.

TO EXCHANGE—2 FLAT BRICK NEAR CALIFORNIA AND DIVERSEY; WANT BUNGALOW. ADDRESS Y H 194, TRIBUNE.

EXCH.—CORNER 14 APT. AND 1 STORE-stm., nr. Lawrence and Kedzie; $70,000 equity. B. F. MUELLER, 29 S. La Salle.

EXCHANGE—3 FLAT $5,000 EQUITY; RMG. hse., preferred, Keeler 0460.

EXCHANGE—WE HAVE TO SELL; $5,000 needed; rt $2,712. 2342 W. Polk-st., 3d fl.

TO EXCHANGE—HAVE GOOD 6 FLAT; want going farm. S. Denbo, 77 W. Wash.

Business Property.

$18,000 EQUITY

in business property, stove heated, good location; will trade for good paper, vacant farm, home or large apartment bldg. CLARK-SIMS, 1155 Tribune Bldg. Phone Central 4155.

FOR EXCHANGE—LOOP PROPERTY. BIG future; opposite State and Lake theater; equity $60,000; subject; will divide; owner. Will add about $15,000 cash. Prefer apt. bldg. North or South Side. Owners only. Sunnyside 1894. 5151 Sait-av. Apt. 204.

BUILDING PROPERTY, SECured lease for 10 yrs.; earns 12% net; pr. $15,000; clear; cash req. $6,000, or trade for farm or resort. Address Y 210, Tribune.

WILL EXCHANGE HOWARD-ST. CLEAR but lots; value $6,500 to $20,000, for income in N. S. modern 2-flat or bungalow; none other than Glencoe. Address A F 281, Tribune.

Houses.

WILL TRADE $6,000 EQUITY IN MOD. 6 room So. Shore bungalow with clear Ya-canta worth $4,000, for equity in 3 or 6 flat will assume $7,500. 6 BEATTY, 2327 E. 71st-st. Dorchester 8706.

BEAUTIFUL BRICK HOME, NORTH RIVER Forest, 9 rms. and sip. por.; lot 60x189 ft.; will take vacant or earner; will trade for 4-7-8 flat bldg. Owner, W. MONTGOMERY, 9 N. Franklin-st. Main 2488.

TO EXCHANGE—10 ROOM BRICK RESIdence, Park Ridge, for bungalow; value $30,000; mtg. $12,500; want 3 flats or 6 2-it. 8. S. Geo. W. Walker, 4610 N. Clark.

Farms and Acres.

TO EXCH.—80 A. HIGHLY IMPROVED, NR. Sturgis, Mich.; $6,000 equity; will take clear; want 2 or 3 apts., frame, and stove ht. in need of repair. Address T 7 274, Tribune.

WANTED—FLORIDA PROPERTY FOR 136 a. imp. farm near Elkhart, Ind. A. J. Keyser, 118 W. Marion-st., Elkhart, Ind.

Vacant.

FOR EXCHANGE—WILL ACCEPT SMALL tract of Western land as part payment on my choice vacant lot on Drexel-blvd. north of Chicago's coming great business streets. Address S X 83, Tribune.

TO EXCHANGE—ON A CASH BASIS ONLY, 104x132 ft. each on 2 streets; value $20,000, clear; will add cash for equity in North or N. W. business or apt. property.
ROBERT KRUGGER & CO.,
4805 Broadway. Sunnyside 0644.

WANTED — LAND IMPROVED OR UNIMproved anywhere west of Mississippi in exchange for $75 fire ins. policy. Must be vacant in new subdivision near Lake Forest. Address S X 82, Tribune.

WANTED — SMALL FARM ANYWHERE east of the Mississippi river for my equity located Chicago vacant. Address S X 85, Tribune.

12 LOTS ON AUSTIN-BLVD., NEAR SUNnyside-blvd.; will trade for 2 flat or bungalow; $950 per lot. Address A N 272, Tribune.

FOR SALE—50 OR 100 FT. LOT CHEAP. Field Pk., C. B. & Q. trans.; will exch. for what have you? Address Y 504, Tribune.

REAL ESTATE LOANS

FIRST MORTGAGES SECOND MORTGAGES CONTRACTS

DOVENMUEHLE, INC.,
105 S. Dearborn-st. Central 6393.

A COLORED CHURCH OF 2,500 MEMBERS on South Side, now being remodeled and enlarged, wishes to dispose of $60,000 7% 1st mortgage construction bonds, maturing 1 to 10 years; security worth $165,000; income of church more than 3 times interest charges; liberal commission. For particulars see William J. McGah, Attorney, 725 Harris Trust Bldg.

MONEY TO LOAN.

We have funds to loan on second mortgages on good Northwest side real estate.
BENSLEY-KIMBALL BOND & MORTGAGE CO.
4219 Irving Pk.-blvd. Irving 7726.

2D MORTGAGE LOANS

made in one day; low rates; easy payments. Estab. 1900. Ask any bank about us. We buy or loan mtgs. and contracts. See us first and save money. Randolph 3080. SIMMONS BROS., 60 W. Washington-st.

LARGE SPECIAL FUND TO LOAN in amounts from $10,000 to $500,000. CHICAGO MONEY; quick action; low rates. HENRY A. KNOTT,
112 W. Adams-st. Rand. 2321.

2D MORTGAGE LOANS.

LOW RATES; QUICK SERVICE.
STERLING REALTY & MORTGAGE CO.,
4732 N. Racine. Ardmore 2118-2119.
At Broadway and Lawrence-av.

LOANS—PERSONAL PROPERTY.

$10 TO $300 LOANED

ON FURNITURE, PIANOS, without removal; quickly, on easy payment plan at lawful interest. Call, phone, or write
AMERICAN LOAN CO.,

Loop Office:	South Side:
14 W. Washington-st.	736 E. 63d-st.
Room 615, near State.	Near Cottage Grove.
Ph. Randolph 4911.	Ph. Fairfax 2630.

COMMERCIAL GUARANTY WILL LOAN you money for any worthy purpose. Repayments easy to meet. Loans up to $300 to employees, debt makers, executives and businessmen on note, furniture, automobile or collateral. SEE US OR PHONE RANDOLPH 1404.
CommercialGuarantyCo.
"UNDER STATE SUPERVISION."
11 S. LA SALLE-ST., CORNER MADISON.

LOANS ON HOUSEHOLD FURNITURE OR vehicles; quick, courteous, confidential service; legal rates.
UNDER STATE SUPERVISION.
T. B. WARD,
8 S. Dearborn-st., Rm. 614. Ph. Rand. 1360.

FURNITURE LOANS—
$50 to $300.
Legal Rates.
ILLINOIS INVESTMENT CO.,
Room 706, 8 S. Dearborn.
Tel. Cent. 4573 or Central 7851.

MASON FINANCIAL CO.,

8 S. Dearborn-st. Rm. 910. CENT. 3516.
LEGAL RATE LOANS ON FURNITURE, PIANOS, SALARY.

FURNITURE AND SALARY LOANS—LOCAL LOAN CO., 30 N. Dearborn-st. Room 1103. C. X. CLANCY, Mgr. 6217 S. Halsted-st. Tel. Went. 4150. T. F. KERWIN, Mgr.

FIDELITY LOAN CO.—QUICK SERVICE. 1005 W. Madison-st. Phone Monroe 2559. 201 W. 63d-st. Phone Wentworth 0537

LOANS $10 TO $300 AT LEGAL RATES. CHICAGO MORTGAGE LOAN CO., 105 W. Monroe-st. Room 906. Randolph 9358.

BUILDING MATERIALS.

ALL KINDS OF LUMBER.

Doors, windows. Plumbing supplies for sale. Building now being wrecked at the German Lutheran Orphans' Home, Addison, Illinois.

BRICK.

2d hand; 50,000 novelty pressed; 60,000 common; all clean. 3501 W. Adams. Spaulding 6200.

CABINET WORK, MILL WORK, SPECIAL and rush orders solicited; work guaranteed. W. H. SALOMON & CO. 2521-3 Indiana-av. All phones Wabash 9780.

PLANS—BUNGALOW, $10; FLATS, $20; garage, $5; 5 to 10 per cent discount on factory, reasonable. R. 906. 110 N. Wabash.

FOR SALE — USED CLEANED BRICK, wrecking bldg. Call Calumet 1570.

CEDAR GRAIN WALL BOARD, 3¼ FT. delivered. 2228 W. Madison. Seeley 4065.

MORTGAGES.

10%—INVESTMENT—10%

Invest your funds at 10% with absolute safety of principal and interest in mtgs. secured by northwest side real estate.
Bensley-Kimball Bond & Mortgage Co.
4219 Irving Park-blvd. Irving 7726.

WANTED — SECOND MORTGAGES, ANY amount. State location and payments. Address A J 512, Tribune.

HAVE SPECIAL FUND FOR GOOD 2D MTG. loans on imp. S. S. property. J. L. GEARY, 11-E 31st-st. Vict. 4500.

WANTED—WILL BUY FIRST MORTGAGE on Chicago Building loans. Call Crawford 2200, MR. HASTERLIK.

6½% MORTGAGES FOR SALE BY GOSS, JUDD & SHERMAN BANK,
40 N. Dearborn-st. Central 0024.

FINANCIAL.

ATTENTION, BROKERS!

A Life Insurance Co. now being organized and is seeking the service of a sales organization, or some party in addition, who understands the business, all or part. F. BENNETT, 533 Book Bldg., Detroit Mich.

WILL BUY CHATTEL MTGES. SECURED on rooming houses. State amount and location. Address A 370, Tribune.

LOANS ON UNDIVIDED INTERESTS in estates, trust funds and deferred interests. Mr. Mulstad, 222 Rialto Bldg.

WE MAKE LOANS ON CHATTEL MTGS. OR other security in amounts of $5,000 and upward. Address S C 490, Tribune.

RAILROADS AND SUPPLIES.

BASS OFFERS BEST RADIO VALUES—Radiola, Super-Heterodyne, Atwater-Kent De Forest. BASS SALES COMPANY, 108 N. Dearborn-st State 7416.

5 TUBE SAAL PHUSIFORMA: PLATE glass cabinet complete with Baldwin horn, 5 radiotron tubes. And 5 tube receiver, without accessories, $85. Van Buren 3223.

FADA NEUTRODYNE 4 TUBE SET: GETS all stations in U. S. on loud speaker; retail price $175.00. Sell for $65. Call 5469 J.

ALL KINDS OF SETS ASSEMBLED AT half or regular cost. Sonneveld, 2405 E. 76th-st.

SUPER-HETERODYNE, 8 TUBE, COAST TO coast on horn; no outside aerial or ground used; cost $300, sell for $165. Crawford 0375.

IF YOU WANT A RADIO SET THAT CUTS thru Chicago see Wilkinson, 222 S. State.

RADIO SETS, $20-$50-$75. CALL F. E. Schuman, 4731 N. Bernard-st. Irv. 5637.

NEUTRODYNE CHEAP; REQUIRES NO "A" battery. Phone Bitterweet 2176.

NEW ATWATER-KENT, $62.50. 5423 INgleside-av. 2d ext.

SAFES.

SAFES—
200 safes, specially priced, including some exceptionally good bargains in second hand safes and cabinets.
HOWE SCALE CO., 1126-30 S. Wabash-av.

SAFES—
All sizes, $20 and up.
JAC. LEDERER, INC., 644 W. Madison-st.
Ph. Monroe 2496.

LARGE STOCK SECOND HAND SAFES AND vault doors for sale, attract. bargs. Herring-Hall-Marvin Safe Co., 230-235 W. Lake.

FOR SALE—ALL STEEL SAFE, FINE CONdition; o. d. 24x24x36 in. high. Phone Superior 5058.

SAFES AND VAULTS—NEW AND USED— All makes and sizes. Lowest prices. SAFE SAFE CO., 172 W. Lake-st.

ROOFING.

ROOF LEAKS—S REPAIRED AND GUARanteed, $1; service entire city; open 24 hrs. Estimates free. ROOFING SERVICE CO., 3411 Ogden-av. Lawndale 0114.

BIG SALE—EXTRA HEAVY SLATE ROLL roofing paper; red and green; nails and cement; $1.50 a roll. 2810 Van Buren-st. Nevada 7707.

AUCTION SALES.

WILLIAMS, BARKER & SEVERN CO., 628-630 S. Wabash-av. General Auctioneers. Furniture, Carpets, General Household Goods. Telephone Harrison 6777.

ALBERT J. MENDELSSOHN, 1315 E. 47th-st. Art and Household Goods Auctioneer. Phone Kenwood 8730.

STOVES.

COMBINATION COAL AND GAS RANGE, $77 value, complete; $37 reasonable. 877 N. Avers-av. Kedzie 1833.

LARGE SELF-FEEDING BASE BURNER; fine cond.; cheap. 815 E. 46th-st. 2d so.

PARLOR STOVE—USED, $5. MOSELEY BROS., 1624 Pensacola-av. Telephone 7454.

PATENTS—PATENT ATTORNEYS.

VICTOR J. EVANS & CO.,
PATENTS, TRADEMARKS, COPYRIGHTS.
CHICAGO OFFICE, 1114 TACOMA BLDG.
Main office, 767 9th-st., Washington, D. C.

PATENTS, TRADEMARKS, COPYRIGHTS.
MILO B. STEVENS & CO., 53 W. Jackson-blvd. Est. 1864. Main office Washington.

PLUMBING, HEATING & FIXTURES.

A QUALITY MATERIAL AT WHOLESALE prices. Plumbing, heating, fixtures. Superior Co., 490 Milwaukee-av. Haymarket 1818.

GUAR. PLUMBING & HEATING SUPPLIES at wholesale to all. Send for catalogue. H. Herr & Sons Co., 2 Kedzie-blvd. 2nd 1442.

CASTOFF CLOTHING.

WANTED—MEN'S OLD CLOTHING; HIGHest prices paid. FREEMAN, Wabash 6196.

LEVINE PAYS BEST PRICES FOR MEN'S clothing; also evening clothes. Canal 1699.

BUSINESS CHANCES.

AUTO REPAIR SHOP—IN PUBLIC GARAGE. Will sell business and all or what it cost; the stock in hand will sell good; selling on account of sickness; 71st-st. garage, 836 E. 71st-st. Stewart 0342.

AUTOMOBILE AGENCY AND LEASEHOLD, on north side in Albany Park dist.; popular line; reason for selling, have other interests. Address B D 209, Tribune.

AUTO PAINT AND TRIM SHOP, N. W. SIDE. Doing good business; co.'s reasons for selling. Address X 256, Tribune.

AUTO SUPPLY HOUSE—MUST SELL, AT once on acct. sickness. Ph. Columbus 6900.

BAKERY—NORTH,

Established 20 years; German neighborhood; large District brick oven; modern fixtures; 3 story brick store with living rooms; large storeroom and garage; doing good business; owner wishes to retire; price reasonable; $6,000 cash.
STRINBACH & CO.,
Lincoln and Cornelia. Graceland 0653.

BAKERY—WELL EQUIPPED. CALL 5962 W. Division. Ph. Austin 1908.

BARBER SHOPS, BEAUTY PARLORS—FOR sale, also fixtures, new and used. PAIDAS CO., 4214 N. Wells. Div. 0200.

BEAUTY SHOP, 1ST FLR.

on business street; 4 booths, equipped; rent $50; 3 yr. lease; living rm.; price reasonable. Owner leaving town. Phone Lawndale 5224.

BEAUTY SHOP.

Well equipped; reason for selling, leaving city; reas. Ph. Ardmore 3098 Monday.

BEAUTY SHOP—FOR SALE—4 BOOTHS; good business; terms if desired. 3803 Bernard-st.

BEAUTY PARLOR—RENT, $30. 6 YRS. FUture. Cheap lease, part cash or $2 wk. Wesley. Ph. Grace. 1620 after 7 p. m.

BEAUTY PARLOR SPACE—BOOTHS AND mirror in; best women's bldg. in loop. 211 Venetian Bldg., 15 N. Washington. Dear.4381

BEAUTY SHOP OR EQUIP. AT ONCE; ANY reas. offer accepted. Call all day Sun. Diversey 3718.

BEAUTY SHOP OR EQUIP.—AT ONCE; ANY reas. offer accepted. Lawn. 3201.

BEAUTY SHOP—PEARSON HOTEL; SAC. acct. of illness; well est. Sup. 8200.

BEAUTY SHOP—EST. 3 YRS.; SELLING ON acct. of death; $500. Brunswick 4411.

BEAUTY SHOP—FINEST BUSINESS LOCAtion; forced to sell; reas. R. P. 6100.

BEAUTY PARLOR—S. SIDE; MUST SELL at once; leaving city. Kenwood 8748.

BRASS FOUNDRY FOR SALE OR RENT—Going on account of health. 1233 W. Adams.

BEAUTY SHOP—IDEAL LOC.; REAS. RENT. Well est. trade. 553 E. 63d-st. Dor. 4064.

CANDY STORE

In theater building, on S. Side; doing good business; near transp.; cor. Cheap rent; good lease. 6708 Parkside, Inverness 5049.

CANDY STORE, SODA FOUNTAIN, LIGHT lunch. Good biz. Nr. busy cor.; sac. for quick sale. 3615 Broadway. Tel. Buck. 0649.

CANDY STORES—EXCELLENT LOCATION; old established. 2044 S. Central Park-av.

CANDY STORE—4 LIVING ROOMS; HOT wtr. ht.; very cheap. Armitage 8907.

CANDY CIGARS, CIGARETTES, ICE CREAM on good corner; nice flat. 3630 Montrose.

CIGARS, CANDY STORE—GOOD PAYING— For Sale—Cheap to settle affairs. Inq. Rm. 309, 155 N. Clark, cor. Rand., opp. City hall.

CLEANING AND DYEING PLANT; 10-YR. lease; theaters and bank building; 2 Shore dist. Mr. Smith, 2547 E. 75th-st. S. S. 8173.

CLOAK SHOP—FOR SALE OR RENT—Fully equipped; located in loop; 7 years; gain. Call Suite 1215, 77 W. Washington.

CONFECTIONERY AND LIGHT LUNCH—UP to date; average $150 a day; $100 rent; steady lease. 180 West Washington-st.

CONFECTIONERY, CIGARS, CIGARETTES, magazines, with 4 living rooms; long lease and low rent. 2815 W. 38th-st.

Delicatessen, Groc., Fruits.

Excellent location; est. 6 yrs.; large stock; modern fixtures; 4 living rms. in rear; rent moderate; 2 year lease; price reasonable. Columbus 6286.

DELICATESSEN AND GROCERY STORE—6506 S. Morgan-st. Wentworth 5443. In-come $250-$400 weekly. Good lease. Living rms. in rear.

DEL. AND GROC. FOR SALE—NEW STOCK and fixt.; doing good bus.; living rms. bargain; part cash. 2118 Fletcher-st.

DELICATESSEN—SO. SHO. DIST. 3 LIV. rms. bath; rear.; must have $1,500 cash bal. E-Z terms. 2230 E. 71st-st. Dor. 0349.

DELICATESSEN, LOCATION—IN NEW HOtel, theater and bank building. Inq. 155 Mr. Smith, 2547 E. 75th-st. S. Shore 8173.

DELICATESSEN, FRUIT AND VEG. STORE—Fine N. Side location; splendid future. Ph. Sunnyside 1894.

DELICATESSEN AND GROCERY STORE; good location on the South Side. Reasonable. Living rms. in rear. 1215 E. 47th-st.

DELICATESSEN—HIGH CLASS; BEST ON S. Side; reasonable. Call Sun. 10 to 2. 7 DELC.-GROC.-CAND.—A1; $7; $35; RM'S. work for 2; $1,350; terms. 801 S. Cicero.

DELICATESSEN—FOR SALE.
Fairfax 1593.

DEL.-GROC. — 1ST CLASS; WONDERFUL loc.; corner; rent $35. 3832 W. Lake-st.

DENTAL OFFICE — ESTABLISHED, MODern, fully equipped; prominent corner with 2 physicians; terms; reasons for selling. Ill Dearborn-st., R. 532, Tribune.

DENTAL OFFICE—N. S. TRANS. COR. OR equipment alone. Address Y 138, Tribune.

DRUG STORE

on N. W. Side, doing good business; low overhead and good lease; must sell acct. sickness; bargain if taken at once. Address Y 206, Tribune.

DRUG STORE—MODERN UP TO DATE; clean stock; will sell cheap for cash or terms. 3861 W. Roosevelt-rd. L. Goodman.

DRUG STORE—BIGGEST BARGAIN IN CHI. $2,500 cash; $500 rent; 5-yr. lease. If interested, call Juniper 5160, evenings.

DRUG STORE—LOOP; SALES $40,000; LOW rent; near City Hall; big snap; pr. $6,500. WM. A. ROSE, 1020 Tribune Bldg. Dear. 7380.

DRUG STORE—N. S. TRANS. CORNER; invoice $12,500; 10 yr. lease; sick; pr. $7,000. No agents. Address Y 209, Tribune.

DRUG STORE—FOR SALE—$60 RENT; STK. best; good location. Nevada 7156.

DRUG STORE — BIGGEST BARGAIN IN city; $2,000 takes it. 936 W. Madison.

DRUG STORE—15TH-ST., W. OF KEDZIE-av.; Lawndale 8016.

ELECTRICAL SHOP—LONG ESTABLISHed, for sale. Call Oakland 0778.

FACTORIES AND PLANTS—WOOD, FOUNdry, machine.
L. DOUTHITT LOCATING CO.,
1206 Tribune Building.

FLOUR, FEED AND BLDG. MATERIAL business for sale or rent. Will invest $5,000 to dissolve partnership. N. HALBERT, 1410 Prospect-st., Racine, Wis.

FRUIT AND VEGETABLE.

Established 9 yrs.; doing big business; best location on So. Side, 6425 So. Halsted.

GARAGE AND BUILDING — 100 CAR. North; salesroom rented brings $6,000 year; besides big profit and access to competition; will rent or sell. Address Y 132, Tribune.

GARAGE—150 CAR CAP. ON BROADWAY; filled with $15,000 auto. Will sacrifice at $7,000 mo. Mr. Salomon, Rm. 557, 38 S. Dearborn. State 7152.

GARAGE—30; CLOSE TO LOOP; STORAGE, $15 to $45; large rms.; $6,000 cash. J. S. Lemon, 35 S. Dearborn.

GARAGE, 123D-ST. AND WESTERN-AV., Blue Island.

GARAGE—150 CAR, JUST COMPLETED, LOcated 1031 S. Western-av. Secker 4461.

GARAGE—100 CAR; HYDE PARK; BARG. Al West, 133 W. Washington. Mid. 0026.

GARAGE—12 MOS. LEASE; 20 TRUCK and 5 cabs. $750 cash. 3109 S. 38th-st.

GARAGE BUS AND BLDG.—INTERNATIONAL SPONGE CO., 2916 Cottage Grove.

GAS AND TIRE BUSINESS—FOR SALE—Or will exchg. for 2 flat. 2 PAYMENTS ON. Inq. On Higgins-rd. w. of 60th. 3815 Greenview. Grace. 1210.

GENTS' FURNISHINGS-TOBACCO—cigars, confectionery, good fixtures; established business; cheap rent; 4 living rooms. 33.8 S. Halsted-st.
CHAS. J. BAGDEIUNAS & CO.,
736 W. 35th-st. Blvd. 0012.

GIFT SHOP—FINE STOCK; BUSY LOC.; price right; must sell. 2048 Milwaukee-av. Bel. 6051.

GROCERY AND MARKET.

N. corner loc.; doing $4,000 mo.; ice machine; lease on stock; good chance to take fixtures; will stand close investigation. 808 Center-st.

GROCERY, MARKET AND BUILDING—6D. business corner; 2 living rooms, bargain, $5,000 down; will take it. 901 Forest Park.

GRO. AND DEL. — ON CORNER, GOOD, steady transient trade; good chance to $25 per mo.; $1,300, cash or terms. Tel. Graceland 4190.

GROCERY AND DELICATESSEN — FOR sale, account of illness; $1,200; cash; bargain. 2 schools. Act quick. 3901 N. Kedzie-av.

GROCERY AND FRUIT STORE—VERY GOOD location; partners disagree; long lease. Address Y 208, Tribune.

GRO. AND FRUIT MARKET FOR SALE—In busy location; doing good business. The General Food Mkt., 442 E. 31st-st. Douglas 7380.

GROCERY AND MEAT MARKET; GOOD stock; cheap rent. 1923 E. 79th-st.

GROCERY AND DELICATESSEN — FOR Sale—3233 Cullom-av.

HARDWARE, PAINTS AND HOUSEFURnishings; established 40 years; in good neighborhood, on West Side; for quick sale, $3,500. Address X 318, Tribune.

HOTEL—COMMERCIAL REST IN BUSY IL-linois town; clearing $4,000 yearly; price $10,500; one-half cash.
P. H. REED & CO., 127 N. Dearborn-st.

HOTEL — 83 RMS. SOUTH; RENT $400; clearing $1,000 yearly; rent reduced. COM. SALES & REALTY CO., Rm. 1148, 58 S. Dearborn.

HOTEL—SHERIDAN-RD., NR. WILSON, 10 yr. clear lease, small cash to responsible party. WM. E. SINGER & CO., Dear. 2339.

LADIES' READY TO WEAR SHOP—$6,000; fine loc.; modernly equipped; good income; bargain. Chicago Business Exchange, 327 S. La Salle-st. Harr. 2900.

LUMBER AND BUILDING SUPPLY BUSIness—For Sale or Rent; established 35 years; well located stock of lumber and coal; city of 4,000 population, on railroad and state road; stock all under cover, good sheds and warehouse; fine opportunity for live man; business located; central western Indiana on Wabash river. Address C D 10, Tribune.

LUNCHROOM — GOOD BUSINESS; PART-ner wanted. 64 S. Dearborn.

LUNCHROOM — 8516 RUSH-ST.; STORE and fixtures. Lake View 6488.

HOUSEHOLD GOODS.

South Side.

4 Rooms Complete, $185
Only $15 Cash Required.
Liberal terms to suit your convenience.
KESSEL BROS.
4031-33 S. State-st.

MUST SELL FOR STORAGE CHARGES; brand new parlor, dining and bedroom suits, special attention to hotel, rooming house and flat; 4 rooms for $175. 3847-49 Cottage Grove. 643-45 E. 47th-st.

THE EMPIRE
Used and New Furniture.
4312 Cottage Grove. Drexel 2377.

6,000 YDS. CTS. sac. $3,500 IDS. WIL. vel. 25c; 500 12x9 wool rugs, $1.75; 500 12x9 tap. rugs, $2.50; 400 9x12 wool rugs, $10.75; 500 12x9 worsted, $42.50; 300 reprise Ax., $14.75; 407 S. 31st-st. Open eves.

DROPHEAD SINGER SEWING MACHINE, 3 brass bed outfits, pres. new; pictures and household utilities. 6518 Minerva. 1st. Midway 6076.

North Side.

4 ROOM OUTFIT

All new furniture, complete, $174.50; only $15 down, balance in very easy payments. Also 5 and 6 room outfits in proportion.
MAKLER FURNITURE CO.,
803 N. Wells-st., near Chicago-av.

4 ROOM OUTFIT

All new furniture, complete, $174.50; only $15 down, balance in very easy payments. All 5 and 6 room outfits in proportion.
MAKLER FURNITURE CO.,
803 N. Wells-st., near Chicago-av.

WONDERFUL BARG.; QUICK SALE; MUST sell; 3 pc. overstuffed suite, mohair; par., carved frame; walnut din. set, tapestry backs and seats; 2 wal. bedrm. sets; console phono, rugs, lamps, mirrors, tables, tea cart, odd chairs; all like new; sep. 918 Galt-av., 1 blk. N. of Montrose, nr. Sheridan.

REAL OPPORTUNITY. WILL SELL CHEAP; expensive furniture like new; 3 pc. mohair parlor suite, 2 French walnut bedrm. sets, 7 pc. dining room set, console phono, rugs, lamps, mirrors, dav., table, pictures, buffet; will separate. 1216 Montrose, nr. Broadway.

RUGS FOR QUICK SALE.

$20,000 of domestics and orientals; must be sold retail or wholesale at less than cost. 6 BROWNLEE REALTY CO.

SELL VERY CHEAP, EXPENSIVE FURN. OF 6 rms.; like new; silk mohair liv. rm., 2 wal. bdrm. sets; console phono., rugs, lamps, mirrors, polychrome table, buffet, odd chairs, other articles. Phone Sunny. 4450 for appt.

REAL OPPORTUNITY FOR EXCEP. BARG. 3 pc. overstuffed liv. rm. set, 2 French wal. bedrm. set, console phono., radio cabinet, buffet, odd chair, rugs, lamp, mirror, table, etc. Separate. 1216 Montrose-av.

FOR SALE—ARTISTIC UNIVERSAL HEATer; cook stove; both in good condition; sewing machines. 1949 Wellington-av., rear.

NO REASONABLE OFFER REFUSED ON new furnishings of 6 rm. apt., complete only. Ph. Sunny. 9047. 1012 Sunnyside-av., Apt. 5.

SOLID OAK 8 PCE. DINING SET AND BED davenport; excellent condition; exceptionally cheap. 4335 Vista-terr. [next east of Clarendon]. Wel. 1458.

QUICK SALE.

Furn. of mod. 5 rm. apt.; practically new; lease if desired. 5457 Glenwood, 2d apt.

NEW AND USED FURNITURE AND RUGS; thousands of pieces to choose from. Shapiro Strausser, successor to
Reebie's Auction House, 2525 Sheffield-av.

4 rms. BEAUT. FURN. LIKE NEW; mohair par. set, walnut bedrm. set, din. rm. sets, Chinese rugs, lamps. 2251 Eastwood-av. 1st.

RED KING PARLOR FURNITURE; CHOICE of finish and upholstery; retailed at wholesale price; factory, 1700 Estes, Ard. 1924.

FOR SALE—4 RM. HIGH GRADE FURN., Victrola, $125 cash; will separate; cheap. Ravenswood 0328.

NEW 10 PIECE DINING ROOM SUITE, genuine walnut, tapestry covered; reas. MANNASON, Apt. P2, 2632 Blaine-pl.

COAT AND DRESS LIKE NEW; BOOKcase, base burner and davenport. 1733 Roscoe-st. Bittersweet 1842.

SIMMONS DAY BED, PRACTICALLY NEW, will sell cheap. Buckingham 0852 at 7 p. m.

CHAIRS, TABLES, BEDS, 1 LEG. CAB. ward, slid. mirrors 1313 Astor, Sup. 9707.

BARGAIN FOR CASH. COMPLETELY FURN. 3 room apt. Phone Sun. 9046. 1356 Ainslie.

TWIN BEDS, BOX SPRINGS, DRESSER, chiff.; bargain; $160. Lake View 8532.

5 RMS., GOOD FURNITURE, PIANO, VICtrola, $295. 910 Wolfram-st.

FOR SALE—CHINA, ORNAMENTS, CURtains, oriental rugs. Ph. Buck. 7330.

FOR SALE—LARGE SIZE ART GARLAND heater. 3543 N. Leavitt. Buck. 0944.

BARGAIN—LIVING AND BEDRM. set, also odd pieces. Sunny. 9046. 1356 Ainslie.

CHEAP QUICK SALE—ENTIRE FURN. 7 rm. apt.; will sep. 3650 Rokeby, Grace.7149.

BARG. SEC. BOOKCASE, BED DAV., SEW-ing mach., dishes, etc. 1356 Ainslie, Sun. 9046.

FURNITURE OF 4 RMS. 1517 MELROSE-st., 2d floor, 8:30 to 10 o'clock.

Northwest Side.

WILL SELL VERY REASONABLE FURN. of 5 rms., used very little; 3 pc. overstuffed parlor suite, 2 French walnut bedrm. sets, 7 pc. French wal. bedrm. set, odd beds and dresser, 8 pc. wal. din. set, lamps, library table, rockers, 9x12 rug; will separate. Call for appointment. Spaulding 7614.

WILL SELL CHEAP—FURN. FOR 4 RM. flat; used very little; 3 pc. overstuffed parlor suite, 9x12 rug, 2 pc. wal. bedrm. set, 9x12 and 8x10 Wilton rugs, lib. table, fl. lamp. Will sep. Phone Sunnyside 7313.

FOR IMMEDIATE SALE—FURNITURE OF 6 rms.; Oct. rent free. 3114 Cullom-av. Irving 9814.

FURN. CHEAP, OF 5 RM. MOD. APT.; excel. cond.; will sep.; 1st. left door in ct. 6017 Wayne. Phone Sunnyside 8507.

3 PC. SILK MOHAIR PARL. SET. 7 PC. DIN. rm. 9x12 rug. Tel. Belmont 0964.

West Side

SAMPLES
40% to 60% OFF

Our floors are filled with many exceptionally beautiful pieces in living room, bedroom and dining room furniture.

It is to your advantage to come to our store and investigate.

Many pieces in stock:

7 piece oblong dining set	$ 89.50
7 piece Tudor dining set	94.00
7 piece Jacobean set	129.00
Radio cabinets, walnut	18.75
3 piece Velour living room set	89.50
Mohair living room set	129.00
Mahogany davenport table	39.50
Walnut davenport table	16.75
3 pc. French walnut bedroom set	165.00
Simmons day beds	39.50
Wood beds, single or double	16.75
Coil Springs	7.75

OUT OF TOWN TRADE SOLICITED.
MANUFACTURERS' SAMPLE FURNITURE CO.,
1027 W. Madison-st.
OPEN EVERY EVENING.

1968 Milwaukee-av.

OPEN MON., THURS. & SAT. EVES.

PUBLIC SALE AT OUR FURNITURE FACtory, 18 high grade mohair parlor suites, $300 values, for $160; 20 French jacquard parlor suites, $250 values, for $150; 10 beautiful bedroom suites, in French walnut, and 12 high grade dining room suites. Grand Rapids Upholstering Co., Inc., 3244 W. Madison.

WILL SELL AT 1/3 COST 6 RMS. OF FURniture, 3 pc. mohair set, lamps, rugs, console phono., wal. dining and

AUTOMOBILES—GASOLINE.

Bird-Sykes

21 YEARS ON MICHIGAN-AV.
2201 MICHIGAN-AV.

Paige and Jewett

PAIGE 6-70 DE LUXE PHAETON. Used by an official of this company. Had low mileage and very best of care; equivalent to new in every particular; has 6 tires; 2 brand new spares on sides; 3 wire wheels, motometer, automatic squeeze, mirror, 2 spring car bumpers, kick plate, spotlight, trunk, etc.; guaranteed mechanically; an exception-al buy at $1,675.

PAIGE 1922 6-66 BROUGHAM, 5 PASS. A value we can recommend to the person seeking high class, dependable closed car transportation without heavy investment. Paint and interior condition immaculate; equipped with seat covers, 5 almost new Goodyear Cord tires, 2 spring bumpers, heavy duty wire wheels, mirror, motometer, snub-bers, spotlight, heater, and many other ex-tras; rebuilt; condition guaranteed; $1,475.

PAIGE 1923 6-66 LAKEWOOD TOURING WITH SEDAN SYSTEM WINTER ENCLOSURE; ideal all-year car. Its 131 inch wheel base, 3-ft. rear springs, and dependable engine make for easy riding, easy steering, and real comfort. Finished Royal Blue; top, upholstery, and details first class; has 2 spring bumpers, 4 step plates, automatic squeeze, running board lights, and 5 good tires; rebuilt and guaranteed by us; $1,575.

MOON 1923 SPORT TOURING. Original finish. Had very little mileage. Smart ap-pearing. Fully equipped, 2 bumpers, disc wheels, nickeled radiator, lock, cut out, mir-ror, and Royal Cord tires. Top, upholstery as good as new. Excellent mechanically. $575.

Ford Tour., good tires, mech A-1.....$ 125
Paige 6-55 roomy 7 pass., rebuilt, refin 375
Jewett '23 Touring, guaranteed..... 775
Jewett Tour., rebuilt, winter inclosures. 825
Paige 6-66 Sport, winter inclosure... 975
Marmon '22 Touring, A-1 value..... 1,050
Chandler '22 Touring..... 775
Chandler '22 Sedan..... 1,050

Open Evening and Sunday.
LIBERAL TERMS.
CALUMET 6060.
G. S. Campbell, Mgr. Used Car Dept.

Locomobile

1922 Wills Sainte Claire Town Car. Original finish, a beautiful Brewster green and black. It almost like that of a new car. Mechani-cally it is in perfect condition, having always been chauffeur driven and cared for. Equip-ment includes 5 disc wheels, 5 almost brand new tires, semaphore motometer and bar, air-monaloc wind shield wiper, vision mirrors, bumpers, snubbers, etc. Interior beautifully upholstered and finely appointed. Price $1,950.

1924 B. & B. Knight 4 passenger Sport, 6 cyl., 32 HP., with TOURING top and wind wings; winter inclosures; 2 bumpers, disc wheels, 5 very good tires, living winter front, motome-ter and bar, heater, spring covers, step plates and sun visor, lights, mirror, wire wheels, etc.; fully guaranteed mechanically; an exception-al buy at $1,675.

Cunningham 1923, 7 pass. Sedan. It is painted forest green with black trimmings and striped in gold. Like new throughout. Price $4,500.

1921 Marmon 7 passenger Touring. Has very low mileage and is in splendid condition. The motor is in splendid shape and the paint and tires are very good. $1,050.

Locomobile Co. of Ill., Inc.,
2522 S. Michigan-av. Calumet 0380.

VELIE

Your own indorsement is all that is necessary to pur-chase one of the following cars on a small down pay-ment. Some as low as

$25 DOWN
$5 PER WEEK

Reo Touring, glass enclosure.
Velie Touring, glass enclosure.
Studebaker Light 6 Tour., glass enclosure.
Velie Touring, all new tires.
Chevrolet Touring, fine condition, priced low.
Chevrolet Sedan, fine condition.
Maxwell '23 coupe, perfect.
Hupmobile '23, sport, winter enclos.
Velie '23 Touring, like new, equipped.
Lexington '23 Coach, top, 5 pass.
Buick '20 c-upe, good cond.
Buick '24 sedan, like new.
Buick '20 tour., good condition.
Buick '20 tour., good cond.

We can sell any of the above cars to you on terms as low as $5 weekly. Don't fail to see our many bargains.

4446 Wash.-blvd

1-3 Down, Bal. Easy.

Velie '22, $100; Bering-Booth '22, $100; Dodge, $125; Chandler, $125; Gardner '23, $125; Durant '23, $250; Hupp, $275; Stutz Sport, $375; Dodge Coupe, $375; Haynes '22 Sport, $375; Buick '22 6 Road. and Tour., $375; terms, trade. Open eves. and Sunday. 6343 Cottage Grove.

$10 DOWN
$5 PER WEEK.

32 GOOD USED CARS TO SELECT FROM.
ENGLEWOOD OVERLAND CO.,
5852 S. Halsted-st. West. 2357.

BRAND NEW SIX AUTO,
$125.00

Down, bal. monthly; factory guar. This is not a fake prop.; real buy; only a few left. Address Y 77, Tribune.

SPECIAL SALE,

SLIGHTLY USED CARS
Wills Ste. Claire sedan, Cleveland sedan, Dodge tour., Dodge sedan, Ford sedan, Flint tour., Roamer, Hudson, Cole, and 50 others.
1526 S. Michigan-av.

EXCEPTIONAL BARGAINS

in used cars taken in on Whats; full year each at Hume Motors, Cadillac 59. Near '23; all types; cash or terms. 4719 Chicago-av.

4 AUTOMOBILES

that can be bought for $200. All in run-ning condition. 3312 Sheffield-av.

RARE OPPORTUNITY TO BUY BRAND new 4 door sedan for $400; only 5 left; 30 days' guarantee. 1520 S. Michigan-av.

CHANDLER—BRAND NEW; LIST PRICE $1,875; special offer, $795. 1520 S. Mich.

AUTOMOBILES—GASOLINE.

REO ANNUAL CLEARANCE SALE

Prices greatly reduced on the following cars, which can be bought on our easy time payment plan.

RICKENBACKER PHAETON, 1924. Prac-tically new; winter sides and fully equipped. Will sell for 40% off the Chicago delivery price.

HUPMOBILES—Roadsters and touring cars. Excellent condition. Priced from $150 up.

DODGE SEDAN, 1922. Very low mileage. Mech. perf., tires like new. An exceptional bargain.

REO SIX SEDAN, 1923. Mech. perfect; newly painted, equipped with new Royal cord tires; new car guarantee. A wonderful buy.

CHANDLERS—Tourings and sport models. Very good condition. Be sure and see them. $250 up.

HAYNES TOUR., model 47. Winter sides; excellent condition; full equip. $135 cash. Balance easy monthly payments.

DODGE TOUR., 5 Pass. Very good condi-tion; good tires. Only $115 cash, balance easy monthly payments.

REO SIX TOUR., mech. perf., newly paint-ed, new Royal cord tires. Carries regular new car guarantee. An excellent buy. $250 cash, balance easy monthly payments.

DURANT 4 SEDAN. Here's your chance to get one of these good, little 4 cylinder sedans at an extremely low price.

BUICK 6-49 TOUR., late model. A good looking car in good mech. cond. Specially priced at $200.

STUDEBAKER SPEC. 6 TOUR., 1923. Re-finished, perf. mech. cond., fully equipped. Priced to move quickly.

REO MOTOR CAR CO.,
FACTORY BRANCH,
2441 Michigan. Cal. 6052.
ALWAYS OPEN.

Used Car Dealers

are specially invited to in-spect the line of high grade cars which we must close out to make room.

FEATURE THESE:

FORD 1923 SEDAN	$350
DODGE ROADSTER	$175
MAXWELL TOURING, REFIN-ISHED LIKE NEW	$450
FORD, 1922 ROADSTER	$265
BUICK 1923 SEDAN	$695
MAXWELL SEDAN	$600
MAXWELL SEDAN	$725
MAXWELL SEDAN	$795
MAXWELL COUPE, 4 PASS.	$750
MAXWELL COUPE, 4 PASS.	$650
MAXWELL COUPE, 4 PASS.	$775
MAXWELL ROADSTER	$450
LEXINGTON SEDAN	$395
WILCOX TOURING	$195
MAXWELL ROADSTER	$495

MANY OTHER BARGAINS.

FREE
Membership in Illinois Auto Club with Each Car.
LIBERAL TERMS.

MAXWELL-CHRYSLER
SHOW ROOMS.
Michigan-av. at 25th-st.

20%
REDUCTION
ON ALL USED CARS.

SMITH-SAUER
MARMON DISTRIBUTORS
offer their entire stock of used cars in this ANNUAL FALL SALE.
Cars serviced, guaranteed.
Your choice of following:

Buick 6 cylinder, 5 pass. tour., 1924; 4 wheel brakes, winter enclosure.
Mercer, 4 pass. speedster.
Moon, 7 pass. tour., '23; Calif. top.
Stearns Knight '23 sedan, 7 pass.
Wills Sainte Claire '24 phaeton; equipped 4 wheel brakes, balloon tires and disc wheels.
Winton tour., 7 pass. 1922.
Case, sedan, '23, demo.
Case W. sport, J. I. C. 1923.
Case X, tour., '23, fully equipped.
Case X, sedan, '22, fully equipped.

MARMONS.

7 pass. tour, demo., 2,500 miles only.
7 pass. tour., 1924, equipped; 4 balloon tires, 4 wheel brakes, wire wheels, etc.
5 pass. tour., Calif. top, '24.
5 pass. speedster, '23, fully equipped.
4 pass. sedan, '23, fully equipped.
7 pass. tour., '22, fully equipped.
Coupe, 1922, fully equipped.
7 pass. tour., 1921.
Terms, trade. Open evenings and Sundays.
2438 S. Michigan. Victory 3647.

STORAGE SALE

CARS OF ALL KINDS.
SOME NEW.

IF CAR SUITS, PRICE WILL.

TERMS IF DESIRED.
Will take old cars as part payment.

Westfall Storage & Van Co.,
A State Licensed and Bonded Warehouse.
3700 W. Roosevelt-rd. Van Buren 6410.

WE WILL STORE AND SELL YOUR CAR.

Eddie Meyer
SPECIAL SALE
OF USED CARS

1922 Mercer Sport; numerous extras	$750
1923 Cadillac Tour.; virtually new	1,350
1921 Locomobile Sportif; a beauty	1,750
1922 Meteor Sport; cost $6,500	875
1924 Stutz 6 Sport; new	1,395
1923 Wills Ste. Claire Phaeton; ref.	800
1922 Buick Coupe; A1 condition	775
1921 Mercer Touring; excellent	950
1921 Marmon Sport; perfect	495
1920 Buick Sedan; very good cond	350
1923 Buick Touring; like new	1,095
1920 Paige Touring	125

CASH—TERMS—TRADES.
2317 Michigan-av. Cal. 6867.
OPEN EVES. AND SUNDAY.

REMARKABLE
OPPORTUNITY

to procure high grade, fully equipped sport coupes or high powered roadsters at startling reductions. Trade accepted.
CASH OR TERMS.
1220 S. MICHIGAN-AV.

$1,350—1924 CHANDLER

Brougham, used 12 weeks and looks and runs like new; speed 5 to 55 miles an hour; equipped with 5 bumpers, spotlight, trunk, cord tires, 2 spares, 2 sets of chains; owner's owner leaving for Idaho only reason selling so low. United Motors of Ill., 1450 S. Michigan. Tel. Calumet 6141.

P. S.—Inquire for Mr. Atwood's car.

1-3 DOWN, BAL. EASY.

Elcar '22, $150; Hudson, $175; Nash '22, $250; Dodge, $250; Reo '22, $275; Cadillac Sedan, $475; Hisso '23 Sedan, $475; Studebaker '22 Sedan, $675; Durant '23 Sedan, $675; Dodge Coupe, $375; Haynes '22 Sport, $375; Buick '22 6 Road. and Tour., $375; terms, trade. Open eves. and Sunday. 6343 Cottage Grove.

$10 DOWN
$5 PER WEEK.

MANY GOOD USED CARS TO SELECT FROM.
DE LUXE MOTOR SALES,
1816 W. 63d-st. West. 9236.

FORECLOSURE

9 used cars taken on mortgage foreclosure which can be bought for the balance due. 6720 W. North-av.

MAXWELL—1923 SEDAN, $790; FULLY equipped; original finish; mech. cond. guar-anteed; 1924 Chevrolet touring, $350; 1923 Ford sedan, $290; 1921 Ford sedan, $190. Open for demonstration. R. F. 8710.

ALL 1924 AND 1925 MODELS ON DISPLAY.
NEW CARS DISCOUNTED.
2252 BROADWAY. SUNNYSIDE 1222.

DURANT—SPORT SEDAN DEMO.; NEW CAR guar.; $1,595; cash or terms. Open eves. and Sun. 6250 S. Ashland-av. Prm. 6430.

AUTOMOBILES—GASOLINE.

Save Money
NOTICE
OUR PRICES
$10-$50 DOWN
ALL CARS GUARANTEED.
90 DAYS SERVICE.

Buick touring, 1921	$ 225
Buick touring, 1922	375
Chevrolet touring, 1921	150
Dodge touring, 1921	150
Jeffery touring, 1916	75
Mitchell touring, 1923	250
Nash touring, 1922	350
Overland touring, 1924	375
Paige sedan, 1923	775
Star touring, 1923	275
Velie touring, 1921	150
Oldsmobile touring	50

SPECIAL TERMS
ON THE FOLLOWING CARS.

Auburn coupe, 1922	975
Cadillac coupe, model 59	1,175
Chevrolet roadster, 1923	450
Durant sport, 1924	475
Ford touring, used 1 month	350
Jackson sport, 1923	750
Jewett coupe, 1924	975
Jewett brougham, 1924	1,175
Maxwell sport, 1924	875
Studebaker special 6, new; pic disc	1,075
Willys Knight sedan, 1923	1,075

Chicago Auto Exchange
4255-57 MILWAUKEE-AV.
PALISADE 1870-1971.

FRANKLIN

Ford '21 Tr., excellent, winter sides	$ 100
Cadillac 53 Coupe	$125
Dodge Touring, mech. very good	175
Buick '19 Touring, excellent	150
Willys-Knight '22 Tour., full equpt	600
Chandler '21 Tour., new balloon tires	475
Buick 1920 Coupe	375
Chevrolet '23 Sedan	500
Cadillac 59 Touring	*750
Packard 1-16 Touring, 5 p., pld	1,000
Packard 3-35 '20 7 p. Tr., Calif. top	850

¼ CASH, BAL. EASY.
Franklin-Butler Motors
OPEN SUNDAYS AND EVENINGS.
2251 Michigan-av. Victory 4210.
5450 Broadway. Edgewater 7510.
805 Grove-st., Evanston. Evanston 782.

AUBURN — SPORT TOURING, '23; LIKE new; $650; terms. 3854 W. Madison.

BUICK SEDAN, 1923.

Has just been refinished in cobalt blue. Has 5 new tires, 2 Rilex cummers, heater, spotlight, stoplight, and many other extras. Make us an offer; it will be a wonder if it's not value at $1,150. Terms as desired. Mr. Hearn, Sheldrake 7210 or 6230 Broadway.

BUICK—'23 TOURING. LIKE NEW. JUST been completely reconditioned and refinished. Full equipment including new tires, slip covers, etc. Special today $800. Many other cars to select from. SOUTH SIDE MOTOR CAR CO., Jordan Dealers, 6140-42 Cottage Grove-av. Fairfax 1030. Open eves. and Sunday.

BUICK SPORT TOUR., 1923. PERFECT mech. cond. Grir. finish exceptionally fine. Upholstery shows no signs of wear. 4 demy tires. It is remarkable car. $950 or to responsible parties will take as low as $250 down, balance 8 monthly. COMMUNITY MOTORS, INC., 2441 Michigan-av. Calumet 5310. Open eves. and Sunday.

Buick 5 Passenger Coupe,

1923, 4 cylinder; like new; refinished sage-brush green; new cord tires, heater, 2 Rilex bumpers, and full equipment; guaranteed per-fect in every detail; liberal terms. 3500 Grand-blvd. Douglas 1403.

BUICK, CALIFORNIA TOP,

1922.

5 pass.; equipment complete; original owner drove it very little; $220 cash, $35 a month. 1117 E. Garfield-blvd.

BUICK COUPE, 1924.

4 passenger; only driven 3,000 miles; 4 wheel brakes; fully equipped; give new car guarantee; $850; cash or terms. Open eve-nings till 10. 2810 W. Madison.

BUICK TOURING, 1924.

Only driven 1,600 miles; 4 wheel brakes, balloon tires; fully equipped; give new car guarantee; $875; cash or terms. Open eve-nings till 10. 2810 W. Madison.

BUICK TOUR., 6 CYL., '22.

Guar.; fully equip.; disc wheels; aluminum body bars, 3 cord tires; best buy in the city; special, $375; terms. 2255 Milwau-kee-av.

BUICK—5 TOUR., EARLY '23; BODY FIN-ish of sport red; tires like new; bumper, Stimpleot lock, spot light, spare, etc.; bar-gain only $585; terms or trade. Open evenings. 4628 N. Clark-st.

BUICK TOUR.—25 MODEL, EXCELLENT condition. ENGLEWOOD OVERLAND CO., 5852 S. Halsted-st. West. 2357.

BUICK—COUPE, '24-48. RUN LESS THAN 5,000 miles; equipped; owner will sell at great reduction; no agents. Address Y 160, Tribune.

Buick '23 Sport Roadster.

Like brand new. Many extras. $675.
4454 W. Madison-st. Austin 0372.

BUICK — BROUGHAM, 1923, CALIFORNIA top; real new paint job and good tires; condition throughout guaranteed; trade, terms. 5343 Lawrence-av. Jun. 2227.

BUICK—TOUR., 1923; JUST RECENTLY overhauled and in wonderful shape; must sell for $450. MRS. SMITH, 5130 Ingleside-av. Boneh 7492.

BUICK — BROUGHAM, '24. LIKE NEW; carefully driven; full equip.; bare. $1,675. Terms. 4610 Washington. Austin 0372.

BUICK — TOURING, 1923; LOOKS AND runs like new; car is a rare bargain at $450. 2216 S. Michigan.

BUICK—ROADSTER, '23. LIKE NEW. $600. 6108 Cottage Grove-av. Fairfax 1412.

BUICK—6 ROADSTER; PERF. COND.; PRI owner; $375. F. W. Moeller, Garage, 4927 N. Spaulding-av.

BUICK—1923 MASTER 6, 5 PASS. TOUR., equipped; driven 600 mi. at a $300 saving. MR. LONG, Fairfax 1000.

BUICK—1923, 5-7 PASS. SEDAN; GOOD CON-dition; new paint. LANGE, 3159 N. Clark-st. Graceland 2810.

BUICK—'24 COUPE; MASTER 6, 5 PASS.; balloon tires, etc.; owner will sell cheap; no dealers. 2320 N. Kedzie. Belm. 7051.

BUICK—SEDAN, LATE '24; MASTER 6; 5 pass.; like new; best buy in town. Wel-lington 7302.

BUICK—23-50 SEDAN; REFINISHED; LIKE new; barg. Will take your old car in trade. 2211 E. 79th-st. Victory 5864.

BUICK—TOUR., 1923. LIKE NEW; ONLY $450. 2317 Michigan-av. Cal. 6867.

BUICK—K-5-A SEDAN, 6 NEARLY NEW tires, many extras; very cheap. Sup. 9753

CADILLAC

Cadillac, model 62, Victoria coupe	$2,250
Cadillac, model 63, Phaeton	2,850
Cadillac, model 63, touring	2,650
Cadillac, model 61, touring	2,750
Cadillac, model 61, 5 pass. sedan	2,750
Cadillac, model 61, touring	1,750
Cadillac, model 61, chassis	1,000
Cadillac, model 59, suburban sedan	1,450
Cadillac, model 59, Imperial limous	1,450
Cadillac, model 59, pass. sedan	1,450
Cadillac, model 59, Victoria coupe	1,250
Cadillac, model 55, coupe	450
Cadillac, model 55, limousine	450
Cadillac, model 53, coupe	450
Cadillac, model 53, touring	250

EMIL DENEMARK,
2860 OGDEN-AV.
TEL. LAWNDALE 0503-0153 OR 1097.

CADILLAC SPORT.

Model 55; new paint, winter inclosure; bargain at $350. MR. CARLSON, 6259 Broadway, Sheldrake 7210.

CADILLAC PHAETON.

Model 59; mechanically perfect; fully equipped; a wonderful buy for $1,250. 2 Michigan-av. Calumet 6830.

CADILLAC V-61 SEDAN.

5 pass., pract. new; extras; $2,450; terms, trade. 6232 Cottage Grove. Midway 4200.

CADILLAC—61 TOUR., LIKE NEW THRU-out; 5 brand new tires; car must dispose of at once; $1,450. FRED KAYE, 4630 Merrill-av. Fairfax 4705.

CADILLAC 59 AA—1921 TOUR.; BEST BUY in town; no reasonable offer will be refused. Cadillac Sedan, $475; Hisso, $475; Studebaker '22 Sedan, $675; Durant '23 Sedan, $675; Dodge Coupe, $375; Haynes '22 Sport, $375; Buick '22 6 Road. and Tour., $375; terms, trade. Open eves. and Sunday. 6343 Cottage Grove.

CADILLAC—61-5 TOUR.; EXACTLY LIKE new; full equipment; cheap, $1,350; no dealers. 1548 Diversey-pkwy.

CADILLAC—59 PHAETON; WINTER SIDES etc.; used very little; best offer takes it. Wellington 7302.

CADILLAC—61 W. TOUR., $1,250; COST $3,500. EDWARDS MOTOR CO., 2441 Michigan-av. Calumet 6052.

CASE, BRAND NEW.

5 passenger touring; $300 discount; a real bargain. Case Sales Corporation, Lakeside Motor Sales, 3020 Broadway. Bittersweet 1600.

CASE—SEDAN, 1924; JUST LIKE NEW IN every way; $875. Call at 4454 W. Madison-st. Austin 0372.

Chalmers Coach, Late '23.

Positively looks and runs like new; $875. 4454 W. Madison-st. Austin 0372.

CHANDLER—'23 ROYAL DISPATCH ROLLS Royce blue; new paint; refinished throu-out; all mechanical parts reconditioned. Guar-antee same. Beautiful individual steps and interior lines. Effective motometer bar. Open Sunday. 7011 Sheridan-rd. Edgewater 2545.

CHANDLER — 6 PASS. COUPE; GOOD condition; new paint. LANGE, 3159 N. Clark-st. Graceland 2810.

CHANDLER—'24 COUPE; MASTER 6, 5 PASS.; balloon tires, etc.; owner will sell cheap; no dealers. 2320 N. Kedzie. Belm. 7051.

CHANDLER—TOUR., '23; NEW CAR COND. tion; extras; $550. Terms. 3415 Madison.

AUTOMOBILES—GASOLINE.

CHANDLER '23 SEDAN.

This chummy sedan carries 5 pass. in com-fort. The interior is high grade velour, which has no sign of wear. The body is genuine Fisher. Trunk on rear, bumpers, step light, spring cover, etc., like new. Pike's Peak motor in new condition. Speed, power, hill climbing ability second to none. Reliable and dependable. Get a demonstra-tion and compare it with any new car cost-ing $1,000 more. This is a great car. Your credit is good. Why not use it today? $1,450. 2521 Mich.-av. THOS. J. HAY, INC.

CHANDLER '21 TOURING.

My car has always been well cared for. It will do your work for many thousand miles. Must be sold at once. Worth $450 but want the money now; will sell for $275. MR. PERDUE, 1311 Argyle. Edgewater 7034.

CHANDLER '22 TOURING.

Individual steps and fenders; 7 pass. car; in excellent condition; priced to sell on sight. See it before it is too late; $650; terms. 2521 Michigan-av.

THOS. J. HAY, INC.

CHANDLER—COUPE, 4 PASS.; ORIGINAL finish of beaut. dark green; aluminum body; 5 new cord tires; trunk; camera; heater, spot light. Many other extras. Looks like new. Must go; $2,100. Must sacrifice. $1,350. 1531 E. 75th-st. Fairf. 2688.

CHEVROLET

$5 DOWN, $5 A WEEK.

A new way to buy a new Chevrolet on our 6% certificate payment plan.

Reeb-Durst Chevrolet Co.,
741 W. Jackson-blvd., nr. Halsted. Hay. 7823.

CHEVROLET—4 PASS. COUPE, '24; DRIVEN 1,000 miles; 5 balloon tires and lots of extras; looks and runs like new. bargain. Buy the car and you will buy it. SCOTT, 5445 Cornell-av. Hyde Park 0707.

CHEVROLET COUPE, 1924.

Driven 2,200 miles; fully equipped; give new car guarantee; $400 cash or terms. Open evenings till 10. 2810 W. Madison-st.

CHEVROLET COUPE, '24.

Driven very little; refinished; fully equip-ped; $450, terms. 4407 W. Madison-st.

CHEVROLET—SEDAN, 1924 MODEL; JUST like new, fully equipped, guaranteed per-fect; leaving for California; no dealers. Oscar Smikel, 3903 N. St. Louis-av.

CHEVROLET — DEMO.; TOURINGS; RUN 1,500 to 2,000 miles; at $200 discount. Terms. BOYER, 741 W. Jackson-blvd. Hay-market 7822.

CHEVROLET — COUPE; MOD. F. B., 1923; this beautiful 4 pass. coupe has been over-hauled and refinished; only $485; terms or trade. Open evenings, 4028 N. Clark-st.

CHEVROLET SEDAN.

Cord tires; mechanically 100% perfect; $190. 2521 Michigan-av. WILLIAMSON.

CHEVROLET SEDAN—BRAND NEW, BAL-loon tires, 2 bumpers, lock, etc. Sell at a big discount. 812 Diversey-pkwy. L. V. 6120.

CHEVROLET—COUPE, 1923; EXCELLENT condition throughout; many extras. A real snap; $360. 4407 W. Madison-st.

CHEVROLET—'24, DEMONSTRATOR, RUN 465 mi.; carries new car guarantee; will give liberal terms. 2504 Milwaukee-av.

CHEVROLET—COUPE, 1924; LIKE NEW; fully driven; perfect throughout; will sac-rifice. 2311 Michigan. Victory 5864.

CHEVROLET—'24 SEDAN, NEWLY PAINT-ed; looks like new; bargain at $600; terms, ex.; sac $475. 1531 E. 75th-st; Fairf. 2688.

CHEVROLET—TOURING. CHEAP. MODEL 4-90. Irving 1271.

Chrysler Roadster

One of those classy 4 passenger roadsters with $200 worth of equipment; used very little; new car guarantee; sl a bargain at $1,095.

CHRYSLER—TOUR., RUN 1,500 MI.; EQUIP. Barg. Terms. Open Sun. 3415 Madison.

CLEVELAND '23 SEDAN.

Thoroughly overhauled and reconditioned throughout; then refinished in permanent gloss. Looks like new. Runs like new. Will serve you dependably for many thousands of miles. This car is a genuine value which will be thoroughly appreciated by those who buy. Liberal terms. Open Sunday. 2246 Michigan-av. TOM HAY & SON.

COLUMBIA—TOUR., BALLOON TIRES, 4 br., 1,200 miles; barg. Sheldrake 1349.

DODGE BROTHERS

We have on hand a 1924 series Type A, Model 124, 1925 design, Sedan, Coupe. Both of the cars have been re-finished and put in very best of mechanical shape. You will find them extremely good buys at the price we are asking.

DASHIELL MOTOR CO.,
Dodge Brothers Motor Cars,
2542 MICHIGAN-AV.

DODGE TOUR., LATE '21.

Looks and runs like new; 5 Goodyear cord tires; bumpers, etc. See at once, only $275. HUDSON MOTOR CO. of ILL.,
2210 S. Michigan. Ph. Calumet 6000.

DODGE ROADSTER, 1924.

Like new throughout; driven very little by careful owner; cash or terms. MR. FERGU-SON, 418 E. Ohio-st. Delaware 10419.

DODGE '20 ROADSTER.

A good running car. Ready for any trip. $250. CHOS. J. HAY, INC.,
2521 Michigan-av.

DODGE—1922 TOURING, EXCELLENT CON-dition; fully equipped. GOVETT, 6741 W. Jackson-blvd., nr. Halsted-st. Haymar-ket 7822.

DODGE—'23 SEDAN, NEWLY PAINTED, 5 pass.; like new; 5 balloon tires; looks like new; motor perfect; must sac., $775. 1531 E. 75th-st. Fairfax 2688.

DODGE—TOURING COUPES, SEDANS AND Roadsters, all late models; bargains; terms. Open eves. 2536 S. Halsted.

DODGE—COUPE, REPAINTED, PERFECT mechanical condition; a bargain at $465. 5107 N. Clark-st.

DODGE — COUPE, 1922. DISC WHEELS; many other extras. Best buy in city at $475. Terms. 4411 Michigan-av. Cal. 6068.

DODGE—COUPE, NEW JUNE, 1924; FULLY equip.; new tires; driven by owner, $950. 5036 Harper-av. Ph. Dorch. 2849.

DODGE—1923 COUPE; LIKE NEW; GOOD cond. $600. W. Falman-av. Humboldt 6314.

DODGE—4 PASS. COUPE, '24; LOOKS AND runs like new; disc wheels. 3508 Ogden.

DODGE—COUPE, 1923. LIKE NEW; FULLY equipped; terms. 4411 Michigan-av.

DODGE—SEDAN; LATE '23; PERF.; BARG.; terms. 4614 S. Ashland. Boul. 8778.

DODGE—TOUR., LATE '23; MILEAGE 3,800. Barg. Terms. 4614 S. Ashland. Boul. 8778.

DURANT 4 COUPE, 1923.

4 pass. in perfect condition. Finished in beautiful maroon. Shows very careful han-dling. Fully equipped. An ideal closed car for winter; $650; terms if desired.

HUDSON MOTOR CO. OF ILL.,
6259 Broadway. Sheldrake 7210.

DURANT '22 SEDAN.

Mech. cond. almost like new. This car is good for several thousand miles without any repair or attention. Only $245. 2246 Michigan-av. TOM HAY & SON. Open Sun.

DURANT—4 PASSENGER,

1923, coupe, excel. condition; bargain for quick sale. Call Nevada 8474.

DURANT—SPORT '23. FULLY EQUIP.; new tires; $675. 6811 S. Halsted-st.

DURANT—LATE 1922, A1 COND. 4838 WA-banasia-av.

EARL—BROUGHAM SEDAN, 1923; CARE-fully driven and cared for; quiet, smooth running motor; all good cord tires, trunk mounted on rear bumper, stop and spot lights. This car cost over $1,800 a year ago. We feel fortunate to be able to buy this complete, perfect outfit for only $300 down. Price $650.

VELIE-BELL CO., 2325 Michigan-av. Phone Calumet 5844.

ESSEX COACH, '25.

BRAND NEW.

Will sell at bargain; driven 16 miles; car arrange terms. Kenwood 4190. MR. JAMES, 839 E. 43d-st.

ESSEX SIX COACH, '24.

Driven a few miles; fully equipped; give new car guarantee; $600, cash or terms. Open evenings till 10. 2810 W. Madison.

ESSEX COACH, 1924.

Like brand new; balloon tires; lot of ex-tras; $675. 4054 W. Madison. Austin 0372.

ESSEX—COACH, 1924. DRIVEN 7,000 MILES; perfect; new car at used car price; me-chanically right; guarantee; trade, terms. 3034 Lawrence-av. Jun. 2227.

ESSEX—COACH, '24. DISC WHEELS; PRAC-tically new; driven carefully; full equip.; $750. Terms. 4610 Washington. Austin 0372.

ESSEX—COACH, '24; RUN 4,000 MILES; perfect; new; owner overseas; all tires; $700. 4239 S. Ashland-av.

ESSEX—1924 COACH; 8 WEEKS OLD; RUN 150 miles; balance terms. 4407 W. Madison.

ESSEX—COACH, '24; CAN'T BE TOLD FROM new; $745. $75 E. 53d. Normal 1177.

ESSEX—COACH, 1923; LIKE NEW; FULLY equipped; bare.; $575. 6811 S. Halsted-st.

ESSEX—COACH, 1924; LIKE NEW; COND. throughout; terms. Open eve. 2413 Madison.

FIAT—LIMOUSINE 7 PASS.; IN 1ST CLASS condition; must be sold on account of going to Europe; reasonable offer accepted. TOM SKILL, 9628 Marston-av. Be-verly 1563.

FLINT—1924 5 PASS. SPORT TOUR.; COST $1,295; mortgage foreclosure sale. Call at 2454 S. Michigan-av. 2d fl. Mazzie Finance Corp.

FLINT—TOUR., 1924; LIKE NEW, DRIVEN by owner; must sac. Ph. Austin 0047. MR. JACKSON.

FLINT—5 PASS. TOUR.; DRIVEN 700 MI.; cost $1,295; sacrifice, $775. 2454 S. Mich.

FLINT—TOURING DEMONSTRATOR—WITH 5 wire wheels. Will sacrifice. $475 E. Clark-st. Superior 0700.

FORD—COUPE, '23; FULLY EQUIP.; MUST sell; like new. $425. 4418 W. Madison.

FORD—TOURING, 1923; FINE COND.; $110. 6411 Stewart-av. Wentworth 2737.

FORD—SEDAN, FORDSON, '24; THIS CAR IS perfect. $600; terms. 2504 Milwaukee-av.

FORD—COUP., '23; MOTOR NO. 9,960,000; new cord tires; $265; terms. 2411 Mil-waukee-av.

AUTOMOBILES—GASOLINE.

FORDS
90 Day New Car Guarantee.
$35 Down, Bal. 10 Mos.,
or Trade.

$75 FORDS TO PICK FROM.
PRICES LOWER THAN EVER BEFORE.

40 Sedans, 1923-'24	$195
30 Coupes, 1923-'24	$175
50 Tours., 1923-'24, starters	$120
20 Tours., 1923, starters	$75
20 Light Deliveries	$55

Satisfaction Guaranteed.
WE ARE HERE TO PLEASE YOU.

Litsinger-Handin Motor Co.,
Authorized Ford Dealers.
757 W. Jackson-blvd., near Halsted.
Open Mon. and Sundays, Ph. Harrison 3129.

FORD BARGAINS
USED CAR DEPARTMENT
CHARLES J. DEMPSEY, Inc.
"The House That Service Built"
Now on our floors you will find an ex-ceptionally complete stock of open and closed USED FORD CARS.
Terms are juster here. Every car carries DEMPSEY'S MONEY-BACK GUARANTEE.

TODAY'S SPECIALS.

1923 TOURING; many extras	$75 down
1923 COUPE; like new	$125 down
1923 FORDOR SEDAN	$150 down
1923 TOURING SEDAN	$150 down
10 TRUCKS 1 ton body	$50 down

CHARLES J. DEMPSEY, Inc.
USED CAR DEPARTMENT.
2300 W. Madison-st. Open eves. and Sun.

FORDS
No Interest or Brokerage.
Some as Low as $50 Down.
15 MONTHS TO PAY.

We are authorized Ford dealers, offering same guarantee on used cars as on new.

SIX DAY RETURN OFFER
ON EITHER PHAETON OR COUPE.
ALL MODELS ON HAND.
SOME ARE REFINISHED AND
LIKE NEW.
Old Model Fords Traded in on Late Models.

REID-BURTON MOTOR CO.,
AUTHORIZED FORD DEALERS.
OPEN AT NORTH AV.
EVENINGS AND SUNDAYS.

FORDS—SPECIAL SALE.
30 Days' Return Privilege.

250 Fords to pick from. Lowest prices in history. $40 down, balance 10 months, or trade. 90 day guarantee.

25 sedans, 1923-'24	$295
30 coupes, 1923-'24	$195
50 tours., 1923-'24	$175
20 tours., 1923, starters	$125
20 Light Deliveries	$95

Satisfaction Guaranteed.
WE ARE HERE TO PLEASE YOU.

Litsinger-Handin Motor Co.,
AUTHORIZED FORD DEALERS.
757 W. Jackson-blvd., near Halsted.
Open Mon. and Sundays. Ph. Harrison 3129.

FORD BARGAINS
USED CAR DEPARTMENT
CHARLES J. DEMPSEY, Inc.
"The House That Service Built"
Now on our floors you will find an ex-ceptionally complete stock of open and closed USED FORD CARS.
Terms are juster here. Every car carries DEMPSEY'S MONEY-BACK GUARANTEE.

TODAY'S SPECIALS.

1923 TOURING; many extras	$75 down
1923 COUPE; like new	$125 down
1923 FORDOR SEDAN	$150 down
1923 TOURING SEDAN	$150 down
10 TRUCKS 1 ton body	$50 down

CHARLES J. DEMPSEY, Inc.
USED CAR DEPARTMENT.
2300 W. Madison-st. Open eves. and Sun.

FORDS
No Interest or Brokerage.
Some as Low as $50 Down.
15 MONTHS TO PAY.

We are authorized Ford dealers, offering same guarantee on used cars as on new.

SIX DAY RETURN OFFER
ON EITHER PH

Chicago Daily Tribune
THE WORLD'S GREATEST NEWSPAPER

SATURDAY, OCTOBER 11, 1924.

Senators Win Seventh Game and World Series in Twelfth Inning—Brown, Here to Play Maroons Today

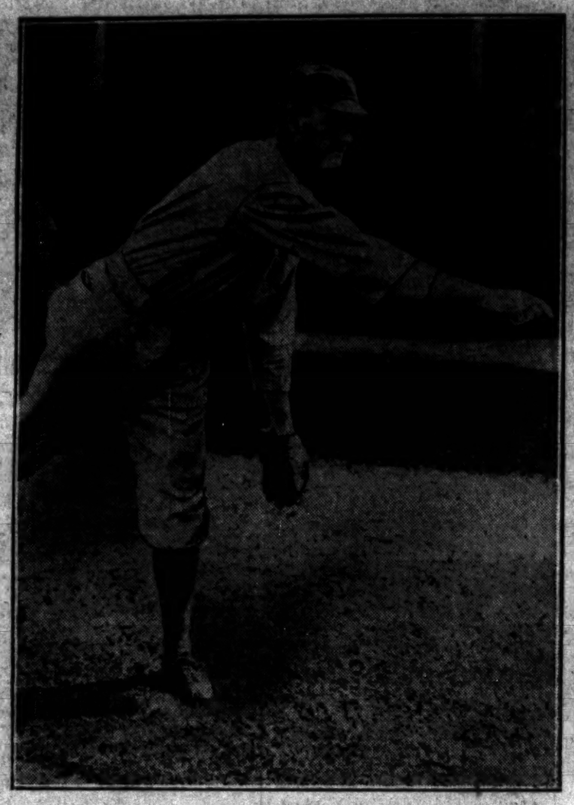

[Pacific and Atlantic Photo.] [TRIBUNE Photo.] [Copyright: Harris & Ewing.]

PLAYERS WHO FIGURED IN MAKING OF RUN WHICH GAVE SENATORS GAME AND THE SERIES. Left to right: "Muddy" Ruel, who started the trouble with a double, Walter Johnson, star pitcher, who was safe on error, and Earl McNeely, center fielder, who doubled, sending the winning run across the plate in the twelfth inning. *(Story on page one.)*

[Pacific and Atlantic Photo.]

WORLD SERIES GAME INTERRUPTED TO PAY HONOR TO MEMORY OF DECEASED BALL PLAYER. President Coolidge and some of the thousands in the Washington ball park Thursday paying their respects to the memory of Jake Daubert, old timer, who died Thursday morning. At the time of his death he was with Cincinnati. *(Story on page one.)*

[Pacific and Atlantic Photo.]

WASHINGTON MANAGER MAKING FINAL VICTORY POSSIBLE. Harris safe at second in the fifth inning of the sixth game of the series. His hit scored two men and assured the team of which he is in charge victory. *(Story on page one.)*

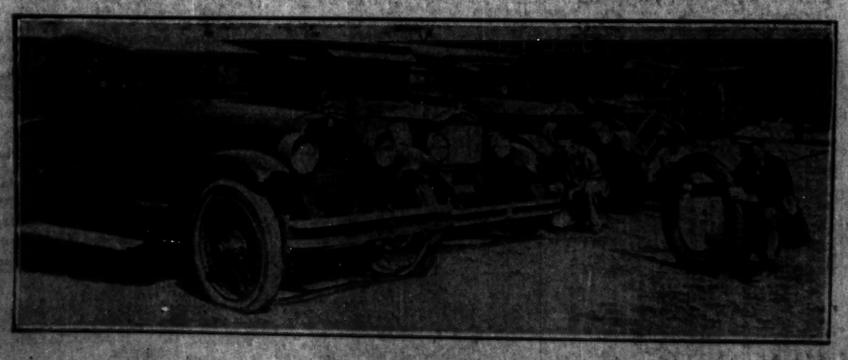

[TRIBUNE Photo.]

TIRES OF 200 AUTOS LEFT IN VACANT LOT ARE PUNCTURED. Some of the cars left at Addison street and Sheridan road, all of which had their tires pierced. The owners of the cars suspect garage owners. *(Story on page four.)*

[TRIBUNE Photo.]

EASTERN INVADERS PRACTICE FOR TODAY'S GAME WITH THE MAROONS AT STAGG FIELD. Brown university's eleven as it appeared yesterday. The picture shows the interference protecting the man with the ball sweeping around an end. The men have thrown themselves into the play with a fierce determination. *(Story on page sixteen.)*

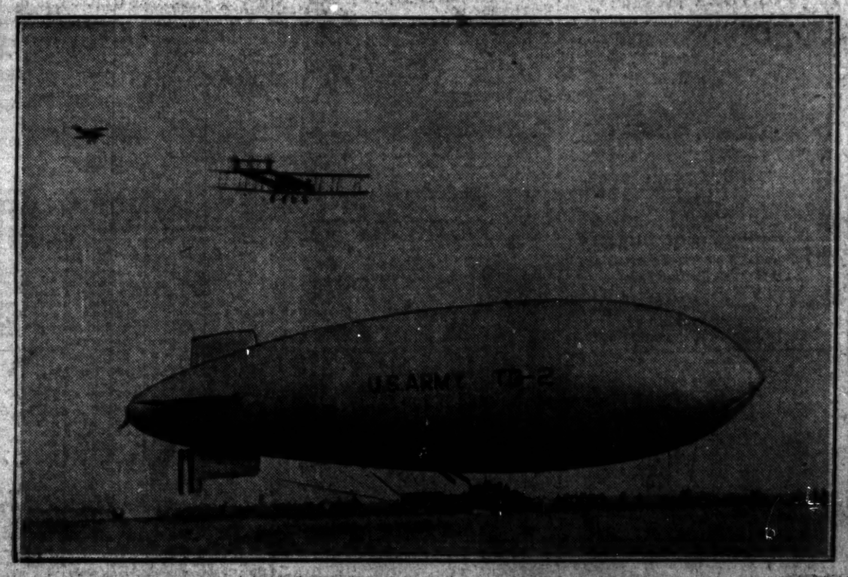

BLIMP PLUNGES TO EARTH WHEN BOMB EXPLODES PREMATURELY. United States army balloon TC-2 which was wrecked yesterday near Newport News, Va. Two officers and three men were injured as the result of the accident.

[Kadel & Herbert Photo.] *(Story on page one.)*

[TRIBUNE Photo.]

FROM EVANSTON. James Stifler, Brown end, whose father is north shore pastor *(Story on page sixteen.)*

[TRIBUNE Photo.]

FIFTY-SEVEN YEARS ON JOB. Thomas E. Riley honored at Rock Island veterans' meeting.

[Keystone View Co. Photo.]

UPSETS PARLIAMENT. Sir John Simon, whose resolution caused labor defeat. *(Story on page eight.)*

[TRIBUNE Photo.]

TWENTY THOUSAND GREET VETERAN ALDERMAN UPON RETURN. Left to right: Ald. John Powers (in dinner coat), who has just returned from Europe, Mayor Dever, Ald. Thomas F. Byrne, Col. A. A. Sprague, Mitchell C. Robin, Democratic candidate for clerk of Superior court; and Michael Zimmer at Dreamland.

[TRIBUNE Photo.]

PARENTS OF HARPER SCHOOL PUPILS PROTEST TO DEVER ABOUT HIS SCHOOL BOARD. Headed by Ald. Thomas F. Byrne, Patrick Ryan, and Terrence Moran, a delegation waited upon the mayor to explain why children had been ordered to strike. The mayor promised aid, but told the parents that the strike was not justified.

[TRIBUNE Photo.] *(Story on page one.)*

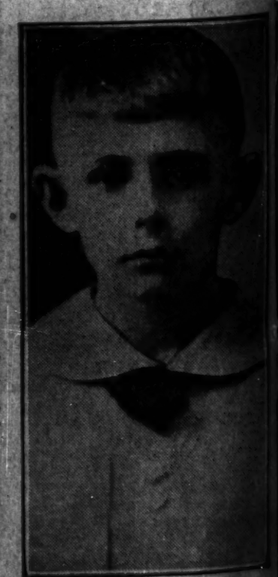

DIES OF FRIGHT. Joseph Sandacz, 12 years old, victim of thoughtless prank.